



NE 1/4, NE 1/4, SEC.7, T.26N., R.4E., W.M  
KING COUNTY, WASHINGTON

EROSION AND SEDIMENTATION CONTROL  
REQUIREMENTS (TESC)

FILTER FABRIC FENCE REQUIREMENTS

1. THE IMPLEMENTATION AND MAINTENANCE OF EROSION CONTROL FACILITIES IS THE RESPONSIBILITY OF THE APPLICANT/CONTRACTOR ON A DAILY BASIS UNTIL ALL CONSTRUCTION IS APPROVED.
2. AT ALL TIMES PROTECT CRITICAL AREAS AND THEIR BUFFERS, ADJACENT PRIVATE PROPERTIES AND PUBLIC PROPERTY AND SURVEY MONUMENTS.
3. EROSION SEDIMENTATION CONTROL (ESC) FACILITIES MUST BE CONSTRUCTED PRIOR TO AND IN CONJUNCTION WITH ALL CLEARING AND GRADING ACTIVITIES AND IN SUCH MANNER AS TO ENSURE THAT SEDIMENT-LADEN WATER OR AIRBORNE SEDIMENT DOES NOT ENTER THE DRAINAGE SYSTEM OR VIOLATE APPLICABLE WATER OR AIR QUALITY STANDARDS DURING THE CONSTRUCTION PERIOD. THESE ESC FACILITIES SHALL BE UPGRADED TO INCLUDE ADDITIONAL SUMPS, DITCHES, FENCES, ETC. AS NEEDED FOR UNEXPECTED STORM EVENTS.
4. STABILIZED CONSTRUCTION ENTRANCES AND WASH PADS SHALL BE INSTALLED AT THE BEGINNING OF CONSTRUCTION AND MAINTAINED FOR THE DURATION OF THE PROJECT. ADDITIONAL MEASURES MAY BE REQUIRED BY THE CITY OF SHORELINE TO ENSURE THAT PAVED AREAS ARE KEPT CLEAN FOR THE PROJECT DURATION.
5. ANY AREA STRIPPED OF VEGETATION (INCLUDING ROADWAY EMBANKMENTS), WHERE NO FURTHER WORK IS ANTICIPATED FOR A PERIOD OF 2 DAYS, SHALL BE IMMEDIATELY STABILIZED WITH APPROVED ESC MEASURES AS FOLLOWS: - FROM MAY 1 THROUGH SEPTEMBER 30, INSTALL TESC COVER MEASURES TO PROTECT DISTURBED AREAS THAT WILL REMAIN UNWORKED FOR SEVEN DAYS OR MORE; - FROM OCTOBER 1 THROUGH APRIL 30, A) INSTALL TESC COVER MEASURES TO PROTECT DISTURBED AREAS THAT WILL REMAIN UNWORKED FOR TWO DAYS OR MORE; B) PROTECT STOCKPILES AND STEEP CUT/FILL SLOPES IF UNWORKED FOR MORE THAN 12 HOURS; C) STOCKPILE ON SITE ENOUGH COVER MATERIALS TO COVER ALL DISTURBED AREAS; ANY AREA NEEDING ESC MEASURES, NOT REQUIRING IMMEDIATE ATTENTION, SHALL BE ADDRESSED WITHIN 15 DAYS.
6. ESC FACILITIES ON INACTIVE SITES SHALL BE INSPECTED AND MAINTAINED A MINIMUM OF ONCE A MONTH OR WITHIN 48 HOURS FOLLOWING A STORM EVENT.
7. BY OCTOBER 8, SEED ALL AREAS THAT WILL REMAIN UNWORKED FROM OCTOBER 1 THROUGH APRIL 30, MUCH ALL SEEDED AREAS.
8. AT NO TIME SHALL MORE THAN ONE (1) FOOT OF SEDIMENT BE ALLOWED TO ACCUMULATE WITHIN A CATCH BASIN. ALL CATCH BASINS & CONVEYANCE LINES SHALL BE CLEANED PRIOR TO PAVING, THE CLEANING OPERATION SHALL NOT FLUSH SEDIMENT-LADEN WATER INTO A DOWNSTREAM SYSTEM.
9. WHERE SEEDING FOR TEMPORARY EROSION CONTROL IS REQUIRED, FAST-GERMINATING GRASSES SHALL BE APPLIED AT AN APPROPRIATE RATE (E.G. ANNUAL OR PERENNIAL RYE APPLIED AT APPROXIMATELY 80 POUNDS PER ACRE), WHERE STRAW MULCH FOR TEMPORARY EROSION CONTROL IS REQUIRED, IT SHALL BE APPLIED AT MINIMUM THICKNESS OF TWO INCHES.
10. FILTER FABRIC FENCING SHALL BE PURCHASED IN A CONTINUOUS ROLL AND CUT TO THE LENGTH OF THE BARRIER TO AVOID USE OF JOINTS. WHEN JOINTS ARE NECESSARY, FILTER CLOTH SHALL BE SPICED TOGETHER ONLY AT A SUPPORT POST WITH A MINIMUM 24 INCHES OVERLAP AND BOTH ENDS SECURELY FASTENED TO THE POST.
11. THE FILTER FABRIC FENCE SHALL BE INSTALLED TO FOLLOW THE CONTOURS WHERE FEASIBLE, THE FENCE POSTS SHALL BE SPACED A MAXIMUM OF SIX FEET APART AND DRIVEN SECURELY INTO THE GROUND MINIMUM OF 30 INCHES. A TRENCH SHALL BE EXCAVATED UPGRADIENT AND ADJACENT TO THE WOOD POST TO ALLOW THE FILTER FABRIC TO BE BURIED.
12. WHEN STANDARD STRENGTH FILTER FABRIC IS USED, A WIRE MESH SUPPORT FENCE SHALL BE FASTENED SECURELY TO THE UPGRADIENT SIDE OF THE POSTS USING HEAVY DUTY WIRE STAPLES, TIE WIRES, OR HOG RINGS. THE WIRE SHALL EXTEND INTO THE TRENCH A MINIMUM OF FOUR INCHES. THE STANDARD STRENGTH FILTER FABRIC SHALL NOT BE STAPLED TO EXISTING TREES.
13. WHEN EXTRA-STRENGTH FILTER FABRIC AND CLOSER POST SPACING ARE USED, THE WIRE MESH SUPPORT FENCE MAY BE ELIMINATED. IN SUCH A CASE, THE FILTER FABRIC IS STAPLED OR WIRED DIRECTLY TO THE POSTS WITH ALL OTHER PROVISIONS OF STANDARD NOTES APPLY. FILTER FABRIC FENCES SHALL BE REMOVED WHEN THEY HAVE SERVED THEIR USEFUL PURPOSE, BUT NOT BEFORE THE UPGRADIENT SLOPE AREA HAS BEEN PERMANENTLY STABILIZED. FILTER FABRIC FENCES SHALL BE INSPECTED IMMEDIATELY AFTER EACH RAINFALL AND AT LEAST DAILY DURING PROLONGED RAINFALL. ANY REQUIRED REPAIRS SHALL BE MADE IMMEDIATELY.
14. THE EROSION PREVENTION AND SEDIMENT CONTROL BEST MANAGEMENT PRACTICES SHOWN ON THE TESC ARE MINIMUM REQUIREMENTS. FIELD ADJUSTMENTS SHALL BE MADE TO ENSURE THE TESC PERFORMS IN ACCORDANCE WITH THE 2019 DEPARTMENT OF ECOLOGY STORMWATER MANAGEMENT MANUAL FOR WESTERN WASHINGTON, VOLUME II.
15. BEFORE ANY GROUND DISTURBANCE OCCURS ALL DOWNSTREAM BEST MANAGEMENT PRACTICES MUST BE CONSTRUCTED AND OPERATIONAL.
16. BEST MANAGEMENT PRACTICES SHALL REMAIN IN PLACE UNTIL FINAL SITE CONSTRUCTION IS COMPLETED AND PERMANENT STABILIZATION IS ESTABLISHED AND APPROVED BY THE CITY.
17. INSPECT AND MAINTAIN BEST MANAGEMENT PRACTICES DAILY IN ACCORDANCE WITH THE 2019 DEPARTMENT OF ECOLOGY STORMWATER MANAGEMENT MANUAL FOR WESTERN WASHINGTON, VOLUME II.
18. FAILURE TO MAINTAIN TESC MEASURES IN ACCORDANCE WITH ADOPTED STANDARDS MAY RESULT IN THE WORK BEING PERFORMED AT THE CITY'S DIRECTION AND THE COSTS DEDUCTED FROM MONIES OWED TO CONTRACTOR.
19. DURING THE LIFE OF THE PROJECT, THE CONTRACTOR SHALL MAINTAIN IN GOOD CONDITION AND PROMPTLY REPAIR, RESTORE OR REPLACE ALL GRADE SURFACES, WALDRANS, DAMS, STRUCTURES, VEGETATION, TESC MEASURES, AND OTHER PROTECTIVE DEVICES IN ACCORDANCE WITH APPROVED PLANS.
20. THE CONTRACTOR SHALL MONITOR DOWNSTREAM DRAINAGE FEATURES, AND, WITH THE CITY'S APPROVAL, SHALL REMOVE ALL SEDIMENT DEPOSITION RESULTING FROM THE PROJECT-RELATED WORK.
21. ALL WORK SHALL BE PERFORMED PER APPROVED PLANS AND SPECIFICATIONS. THE CONTRACTOR SHALL MAINTAIN A SET OF APPROVED PLANS AND SPECIFICATIONS UNASSOCIATED PERMITS ONSITE.
22. ALL WORK SHALL BE PERFORMED IN ACCORDANCE WITH ALL FEDERAL, STATE, AND LOCAL LAWS.
23. BEFORE REMOVING ANY TEMPORARY MEASURES, INSTALL AND ESTABLISH THE UPSTREAM PERMANENT MEASURES.

SITE GRADING CONDITIONS:

1. ALL DISTURBED AREAS INCLUDING FACES OF CUT AND FILL SLOPES SHALL BE PREPARED AND MAINTAINED TO CONTROL EROSION. THIS CONTROL MAY CONSIST OF EFFECTIVE PLANNING, THE PROTECTION FOR THESE AREAS SHALL BE INSTALLED AND MAINTAINED AS SOON AS PRACTICAL AND PRIOR TO BOND RELEASE.
2. PROVISIONS SHALL BE MADE TO PREVENT ANY SURFACE WATER OR SEEPAGE FROM DAMAGING THE CUT FACE OF ANY EXCAVATION OR THE SLOPING FACE OF A FILL. CARRY ANY SURFACE WATER THAT IS OR MIGHT BE CONCENTRATED AS A RESULT OF A FILL OR EXCAVATION TO A NATURAL WATERCOURSE OR DESIGNATED RETENTION FACILITY. PREVENT ANY SEDIMENT FROM LEAVING THE SITE.
3. SIGNS OR WARNING OF HAZARDOUS CONDITIONS, IF SUCH EXIST, SHALL BE AFFIXED AT LOCATIONS AS REQUIRED BY THE ENGINEER.
4. FENCING, WHERE REQUIRED, TO PROTECT LIFE, LIMB AND PROPERTY, SHALL BE INSTALLED WITH LOCKABLE GATES WHICH MUST BE CLOSED AND LOCKED WHEN NOT WORKING THE SITE. THE FENCE MUST BE NO LESS THAN FIVE (5) FEET IN HEIGHT AND THE FENCE MATERIAL SHALL HAVE NO HORIZONTAL OPENING LARGER THAN TWO (2) INCHES.
5. THE TOPS AND THE TOES OF CUT AND FILL SLOPES SHALL BE SET BACK FROM STRUCTURES AS FAR AS IS NECESSARY FOR ADEQUACY OF FOUNDATION SUPPORT AND TO PREVENT DAMAGE AS A RESULT OF WATER RUNOFF OR EROSION OF THE SLOPES.

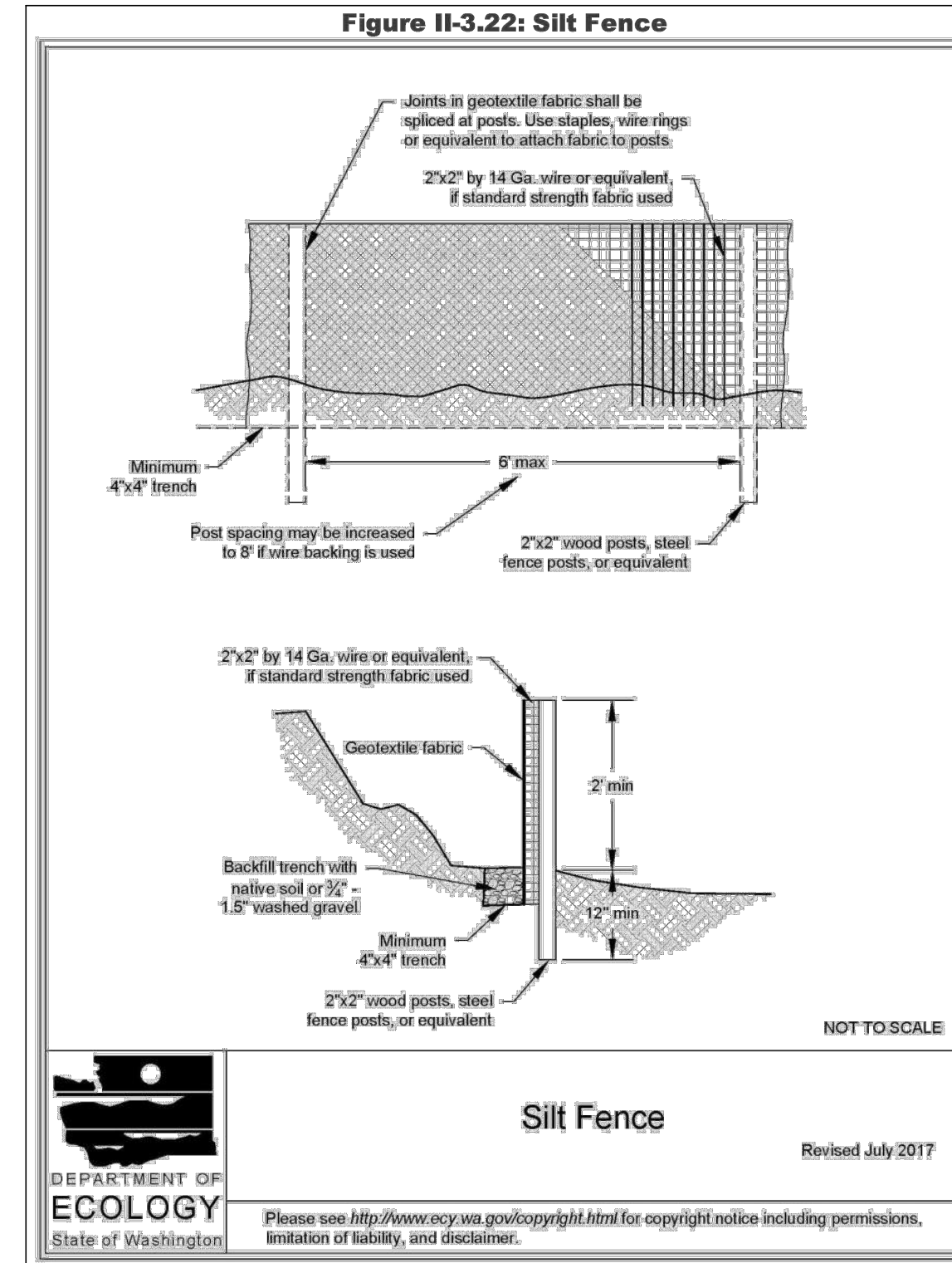
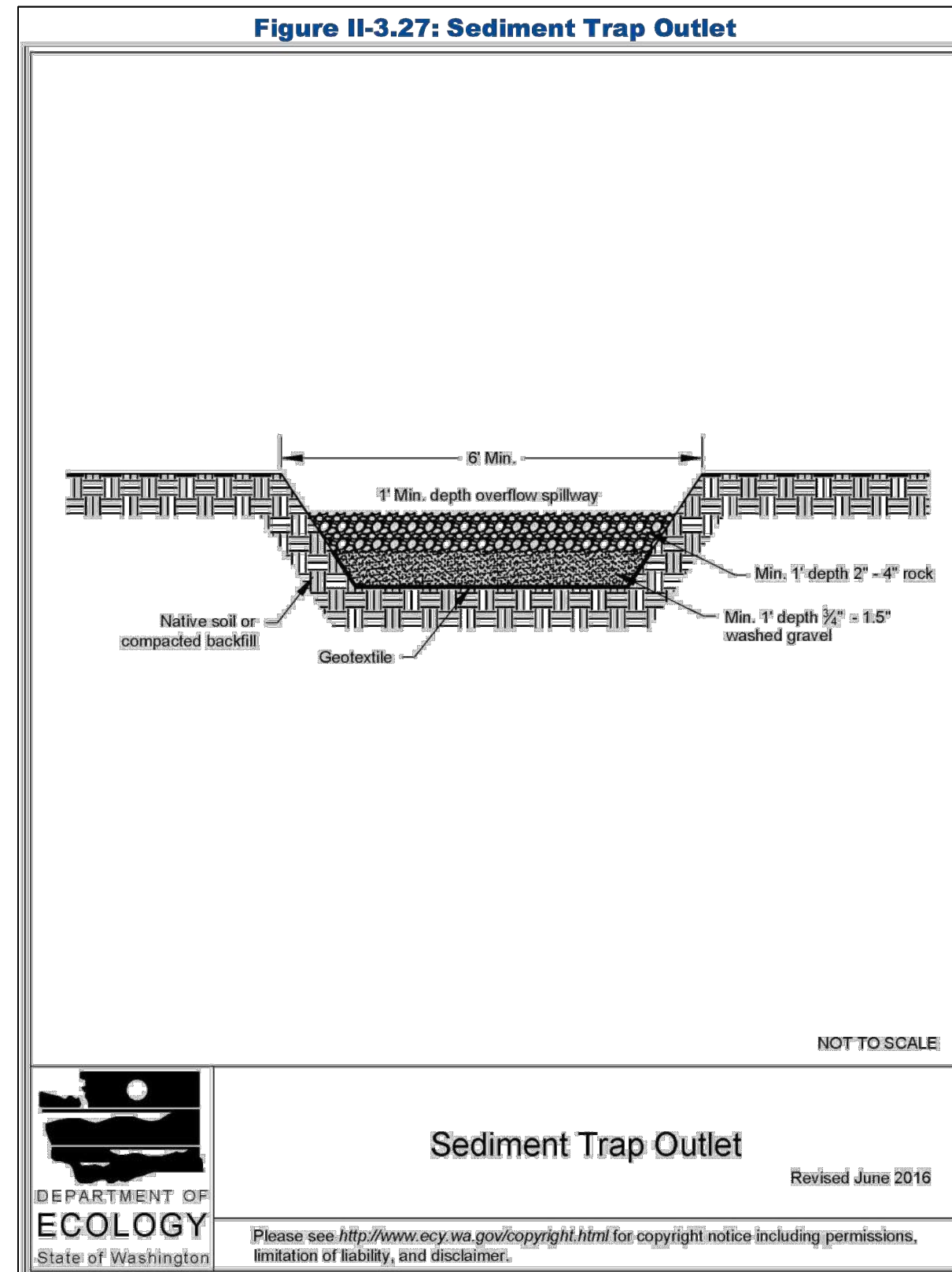
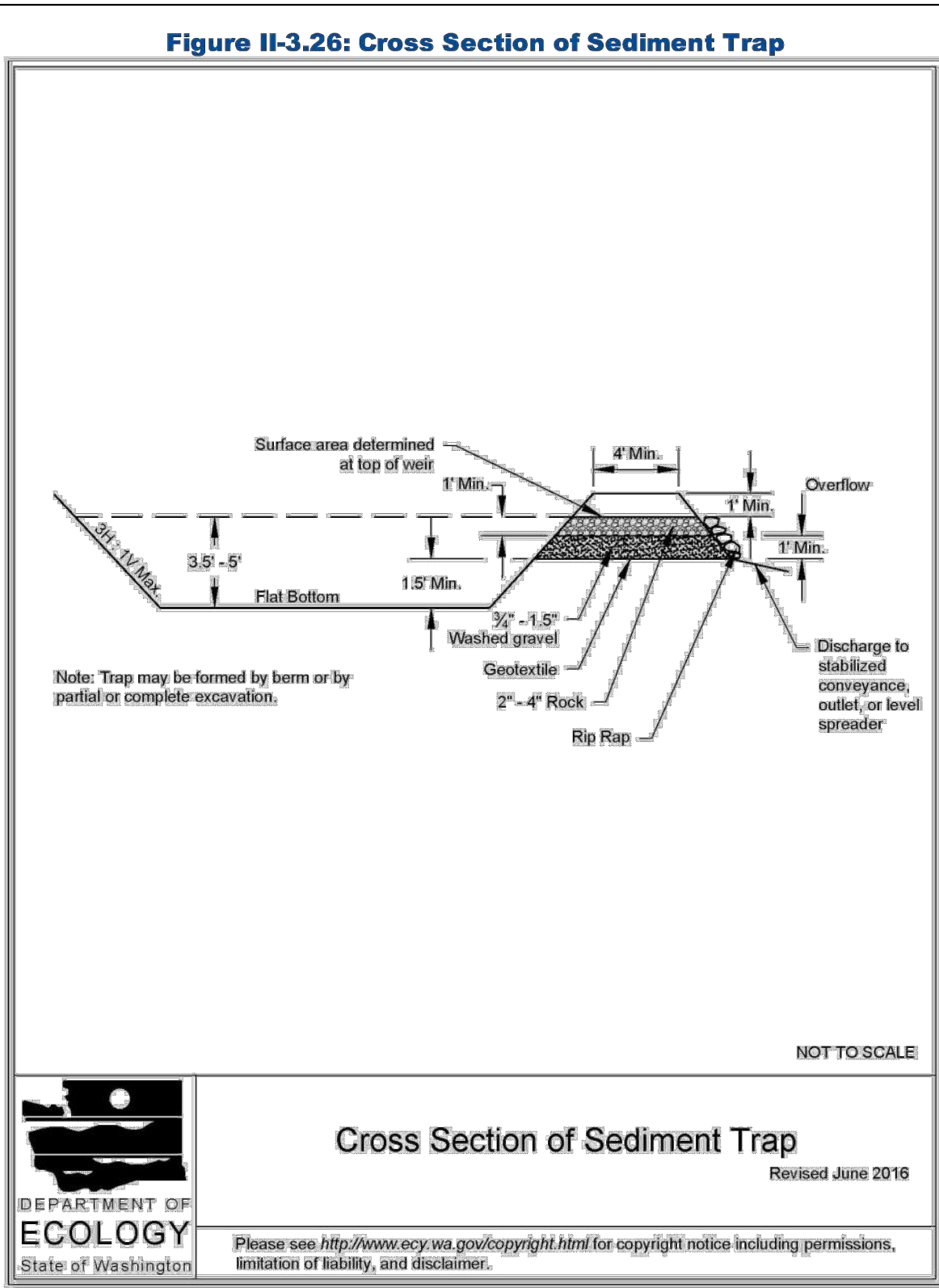

1 CROSS SECTION OF SEDIMENT TRAP (TYP.)  
C2.2 NOT TO SCALE

2 SEDIMENT TRAP DETAIL (TYP.)  
C2.2 NOT TO SCALE

4 SILT FENCE DETAIL  
C2.2 N.T.S.

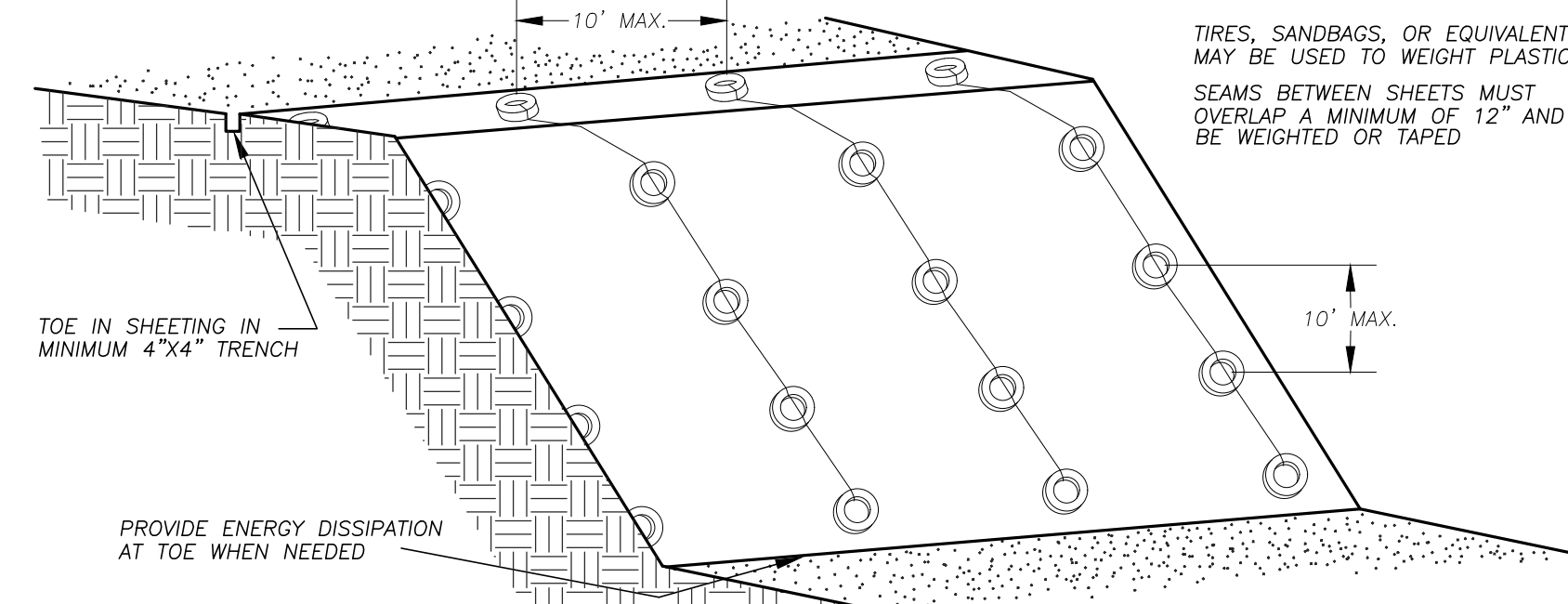
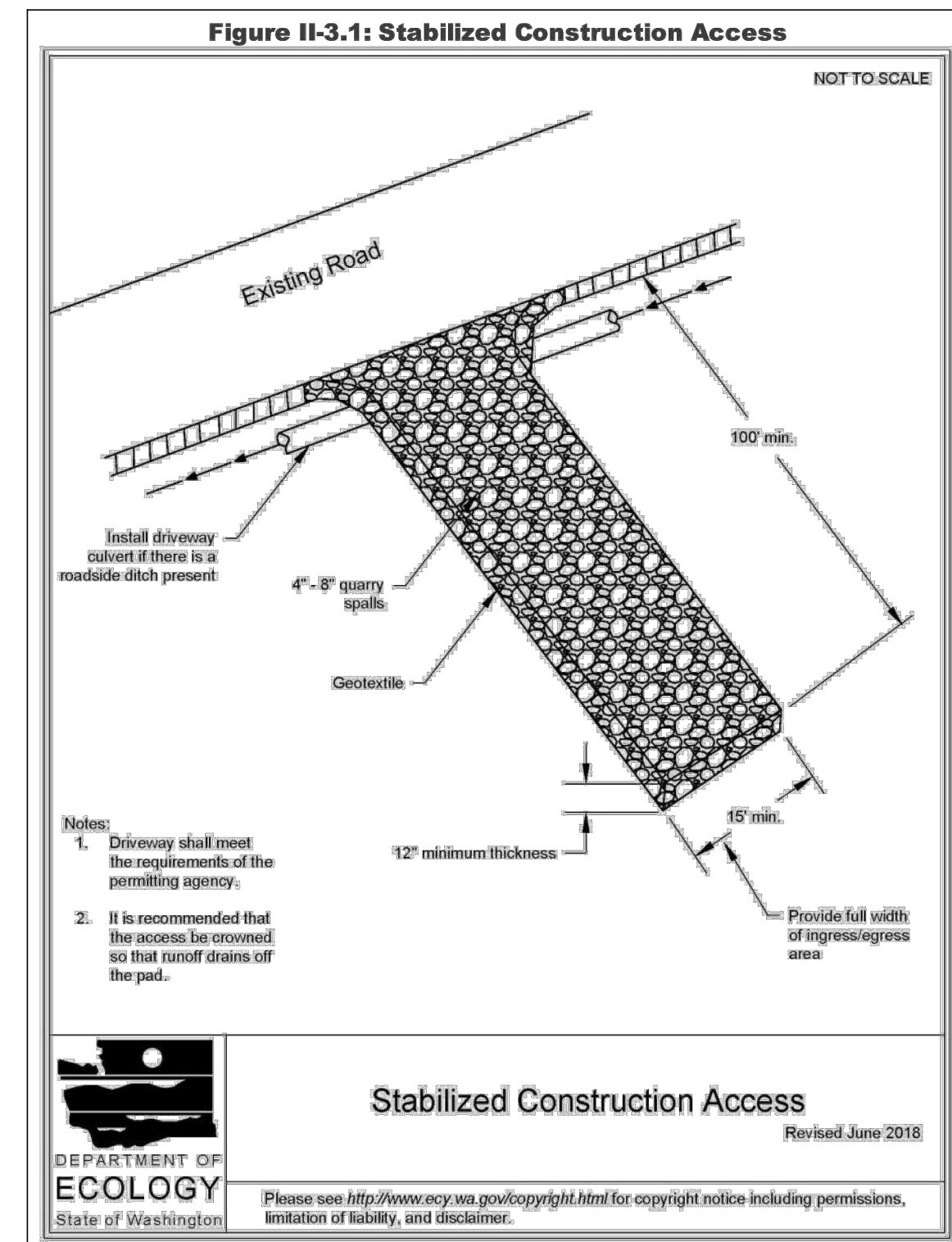
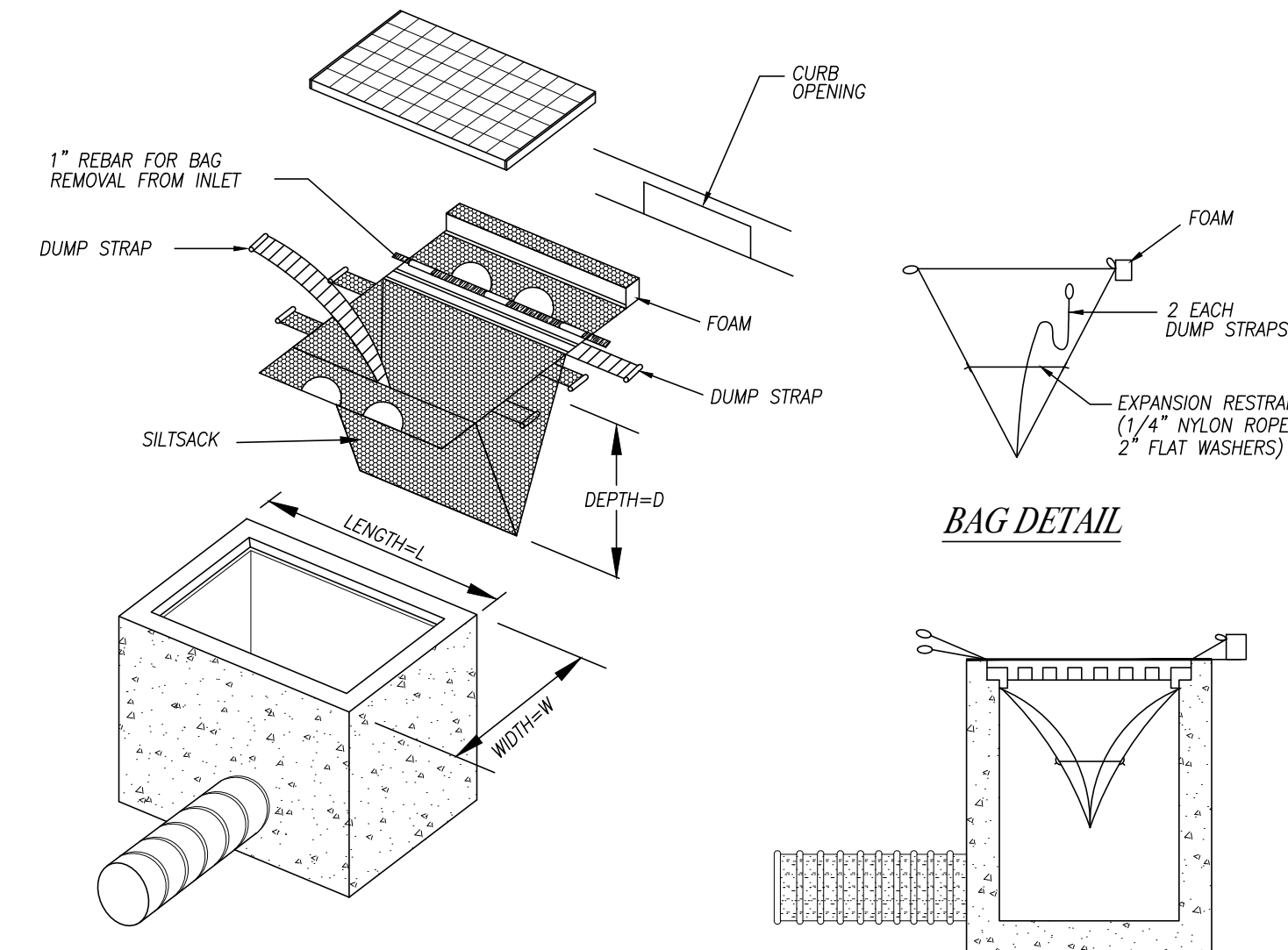
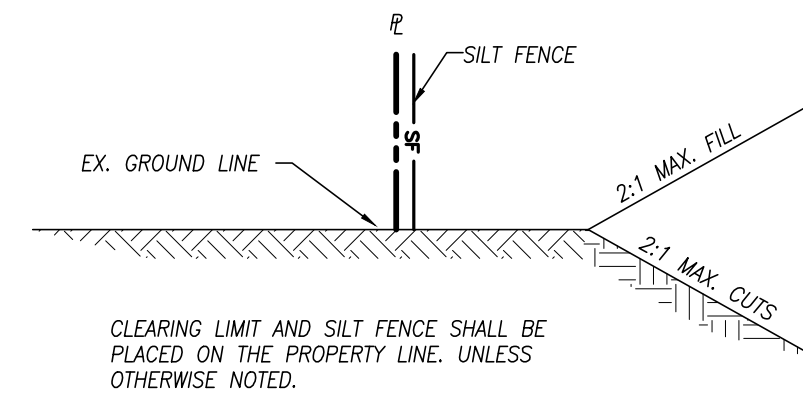

5 TEMPORARY CONSTRUCTION ENTRANCE  
C2.2 NOT TO SCALE

7 PLASTIC COVER DETAIL  
C2.2 NOT TO SCALE

UTILITY CONFLICT NOTE:

**CAUTION:**  
THE CONTRACTOR SHALL BE RESPONSIBLE FOR VERIFYING THE LOCATION, DIMENSION, AND DEPTH OF ALL EXISTING UTILITIES WHETHER SHOWN ON THESE PLANS OR NOT, BY POT-HOLING THE UTILITIES AND SURVEYING THE HORIZONTAL AND VERTICAL LOCATION PRIOR TO CONSTRUCTION. THIS SHALL INCLUDE CALLING UTILITY LOCATE @ 1-800-424-5555 POT-HOLING ALL OF THE EXISTING UTILITIES AT LOCATIONS OF NEW UTILITY CROSSINGS TO PHYSICALLY VERIFY WHETHER OR NOT CONFLICTS EXIST. LOCATIONS OF SAID UTILITIES AS SHOWN ON THESE PLANS ARE BASED UPON THE UNVERIFIED PUBLIC INFORMATION AND ARE SUBJECT TO VARIATION. IF CONFLICTS SHOULD OCCUR, THE CONTRACTOR SHALL CONSULT WITH INSIGHT ENGINEERING COMPANY TO RESOLVE ALL PROBLEMS PRIOR TO PROCEEDING WITH CONSTRUCTION.



Know what's below.  
Call before you dig.

CITY OF SHORELINE  
APPROVED FOR CONSTRUCTION

BY: \_\_\_\_\_ DATE: \_\_\_\_\_



**INSIGHT ENGINEERING CO.**  
P.O. BOX - 1478  
EVERETT, WA 98206  
(425) 303-9363 (425) 303-9362 FAX  
INFO@INSIGHTENGINEERING.NET

SITE ADDRESS: 1809 & 1815 N 185TH ST.  
SHORELINE, WA 98133

TAX ACCOUNT NO.'S: 3705900025 & 3705900021

NE 1/4, NE 1/4, SEC.7, T.26N., R.4E., W.M  
**MSR SHORELINE**

DWG FILENAME: DESIGNED BY: DATE: SCALE: JOB NO.:  
211177-FINAL.DWG JTK 02-28-2022 1"=20' 21-1177

TESC & GRADING  
NOTES & DETAILS  
C2.2

REV. NO.	DESCRIPTION	INITIALS	DATE

