

Xrefs:
 XL200-GB-EW22x34
 GB-SEAL-PMT31815
 XLE-SEAT-VBP
 XLE-SEAT-VRX
 XLE-SHLN-VBP
 XLE-SHLN-VRX
 XLE-STREET-NAMES
 XL200-CBS-GZK020
 XL200-L85-CRP100
 XL200-L85-KAP100
 XL200-L85-KWP100
 XL200-L85-SEP100
 XL200-L85-SZP100
 XL200-L85-UCP100
 XL200-L85-UCP101
 XL200-L85-UCP102
 XL200-L85-UCP300
 XL200-L85-CDP100
 XL200-L85-CDP200
 XL200-L85-CLP100
 XL200-L85-SWP100
 XL200-L85-TIP100
 XL200-N15-APP100
 XL200-N17-APP200
 XL200-NP15-APP100
 XL200-NP17-APP200
 XL200-L85-eUCP100
 XL200-L85-eUCP300
 XL200-L85-eTP100
 XL200-L85-eRPP100
 XL200-L85-eCRP100
 XL200-L85-eCLP100
 XL200-L85-eCDP100
 XL115-L85-UCP100
 XL115-L85-UCP300
 XL200-L85-CDP200
 XL200-N15-CRP100
 XL200-N17-CRP100
 XL200-L85-CEP

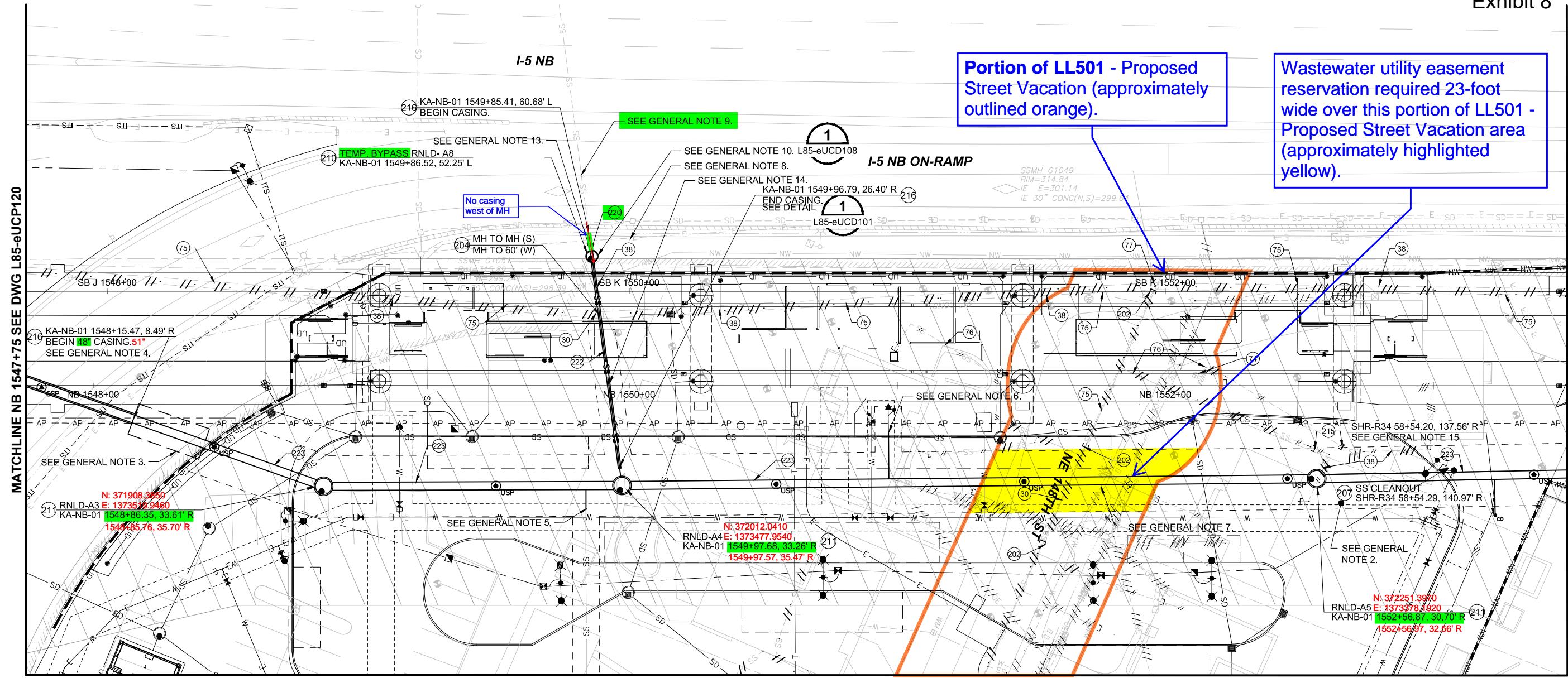

- GENERAL NOTES:**
- SEE DRAWING L85-eUSV101-103 FOR SANITARY SEWER PROFILE.
 - GROUND IMPROVEMENTS LAYOUT AND CONSTRUCTION SEQUENCING TO BE COORDINATED TO PROTECT EXISTING AND RELOCATED UTILITIES WITHIN THE GROUND IMPROVEMENT AREA.
 - 12' x 28' LAUNCH PIT FOR GUIDED AUGER BORE. 51"
 - 38" STEEL CASING FOR GUIDED AUGER BORE INSTALLATION.
 - STUB SIDE SEWER 5' OFF OF SEWER TRUNK TO HAVE APPROX. 11' OF COVER UNDER EXISTING GRADE AS PART OF EARLY WORK PACKAGE. SIDE SEWER WILL BE UNCAPPED AND COMPLETED AS PART OF MAIN PACKAGE.
 - STUB SIDE SEWER 25' OFF OF SEWER TRUNK TO HAVE APPROX 7' OF COVER UNDER EXISTING GRADE AS PART OF EARLY WORK PACKAGE. SIDE SEWER WILL BE UNCAPPED AND COMPLETED AS PART OF MAIN PACKAGE.
 - PIP EXIST W MAIN OR COORD W/ NCWD FOR CAPPING AND ABD W MAIN TO EAST.
- GENERAL NOTES CONT'D:**
- ELECT SHOWN PER GIS RECORDS. VERIFY EXIST SIZE AND LOCATION. EXCAVATE EXIST AND DEFLECT CONDUIT AS NECESSARY TO CLEAR MH. CONFIRM REQUIRED CONDUCTOR SLACK. COORD W/ UTILITY OWNER.
 - EXTENT OF SEWER CASING UNKNOWN. VERIFY EXIST, CUTOUT AND REMOVE AS NECESSARY FOR INSTALLATION OF NEW SS.
 - PLAN AND EXECUTE INSTALLATION OF MH DURING LOW FLOWS. TEMPORARILY BLOCK FLOW IN UPSTREAM MH AS NECESSARY TO MAKE CONNECTION AND CHANNELING AS NECESSARY.
 - USP UTILITY SETTLEMENT POINT. SEE DETAIL 3/L85-eUCD102.
 - SSP SURFACE SETTLEMENT POINT. SEE DETAIL 1/L85-eUCD102.
 - INTERIM BYPASS PUMPING MH OVER EXIST 10" SS INSTALL FOR BYPASS PUMPING OF REMOVED DOWNSTREAM SS LATERAL. REMOVE AFTER INSTALLATION OF TRANSITION SPOOL PER APPROVED WORK PLAN. ADJUST TOP OF STRUCTURE PER TO FINAL CONDITION PER 1/eUCD108 AND
 - 10" DI WITH MJ FIELD LOCK GASKETS AND SPLIT CASING.
- KEY NOTES:**
- STUB SIDE SEWER 10' OFF OF SEWER TRUNK TO HAVE APPROX. 11' OF COVER UNDER EXISTING GRADE AS PART OF EARLY WORK PACKAGE- IE= 322.58. SIDE SEWER WILL BE UNCAPPED AND COMPLETED AS PART OF MAIN PACKAGE.
 - RMV THE ABD FACILITY W/ EXC LIMITS.
 - RMV SS.
 - COORDINATE W/ NCWD PRIOR TO ABD EXIST WATER SVC.
 - ABD SS MAIN. FILL W/CDF.
 - ABD SANITARY SIDE SEWER FILL W/CDF.
 - ABD SSMH. RMV TO 6 FT BELOW FINISH GRADE.
 - CUT AND PLUG EXIST SS MAIN.
 - VIDEO INSP EXIST UTIL.
 - CONST SADDLE SSMH IN ACCORDANCE W/ RNLD STD PLAN 2A.
- KEY NOTES:**
- CONST TYPE III- 72" MH. SEE DETAIL 2/L85-eUCD101.
 - CAP END SS SVC.
 - CONST STL CASING.
 - CONST CLEAN OUT IN ACCORDANCE W/ RNLD STD PLAN 9.
 - CONST FLEX CONN W/ PIPE STUB AND FLEX COUPLING. 12" PVC
 - CONST 10" PVC SS MAIN. BED PER RNLD STD PLAN 13.
 - CONST 36" PVC SS MAIN, BED PER RNLD STD PLAN 13.

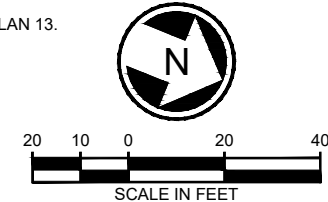

DESIGNED BY:					DRAWN BY:					CHECKED BY:					APPROVED BY:					
					J. FULLNER					P. GROVER/ T. SCHNELL					P. TISSELL					
0					09/30/19					ISSUED FOR CONTRACT										
No.	DATE	DSN	CHK	APP	REVISION	SUBMITTED BY: S. BURCH					DATE: 09/30/2019					REVIEWED BY: F. CHIHAB				

JACOBS

trusted design partners

SOUNDTRANSIT

SCALE: 1" = 20'	LYNNWOOD LINK EXTENSION CONTRACT L200 NORTHGATE STATION TO NE 200TH STREET COMPOSITE UTILITY PLAN SEWER AND WATER NB 1547+75 TO NB 1553+50	DRAWING No.: L85-eUCP121
FILENAME: L200-L85-EUCP121		LOCATION ID: N14/N15/N16
CONTRACT No.: RTA / CN 0079-15C		SHEET No.: 345
DATE: 09/30/2019		REV: 0

APR 24, 2023 WWU21-1392

NOTE: Separate fire system permits required for hydrants and main connections to standpipes.

Portion of LL501 - Proposed Street Vacation (approximately outlined orange).

Xrefs:
 XL200-GB-TB22x34
 GB-SEAL-PMT31815
 XLE-SEAT-VBP
 XLE-SEAT-VRX
 XLE-SHUN-VBP
 XLE-SHUN-VRX
 XLE-STREET-NAMES
 L200-GS-GZK020
 L200-L85-CRP100
 L200-L85-KAP100
 L200-L85-KWP100
 L200-L85-SEP100
 L200-L85-SZP100
 L200-L85-UCP100
 L200-L85-UCP101
 L200-L85-UCP102
 L200-L85-UCP300
 L200-L85-CDP100
 L200-L85-CDP200
 L200-L85-CLP100
 L200-L85-SWP100
 L200-L85-TIP100
 L200-N15-CRP100
 L200-N17-APP200
 L200-NP15-APP100
 L200-NP17-APP200
 L200-L85-UCP100
 L200-L85-UCP300
 L200-L85-eCRP100
 L200-L85-eCLP100
 L200-L85-eCDP100
 L200-L85-eSAP100
 L200-L85-UCP100
 L200-L85-UCP300
 L200-N15-APP200
 L200-N15-APP100
 L200-L85-CAP200
 L200-L85-CEP
 XLE-SHUN-WZ
 R30436908PSP01
 R30436908VPX01

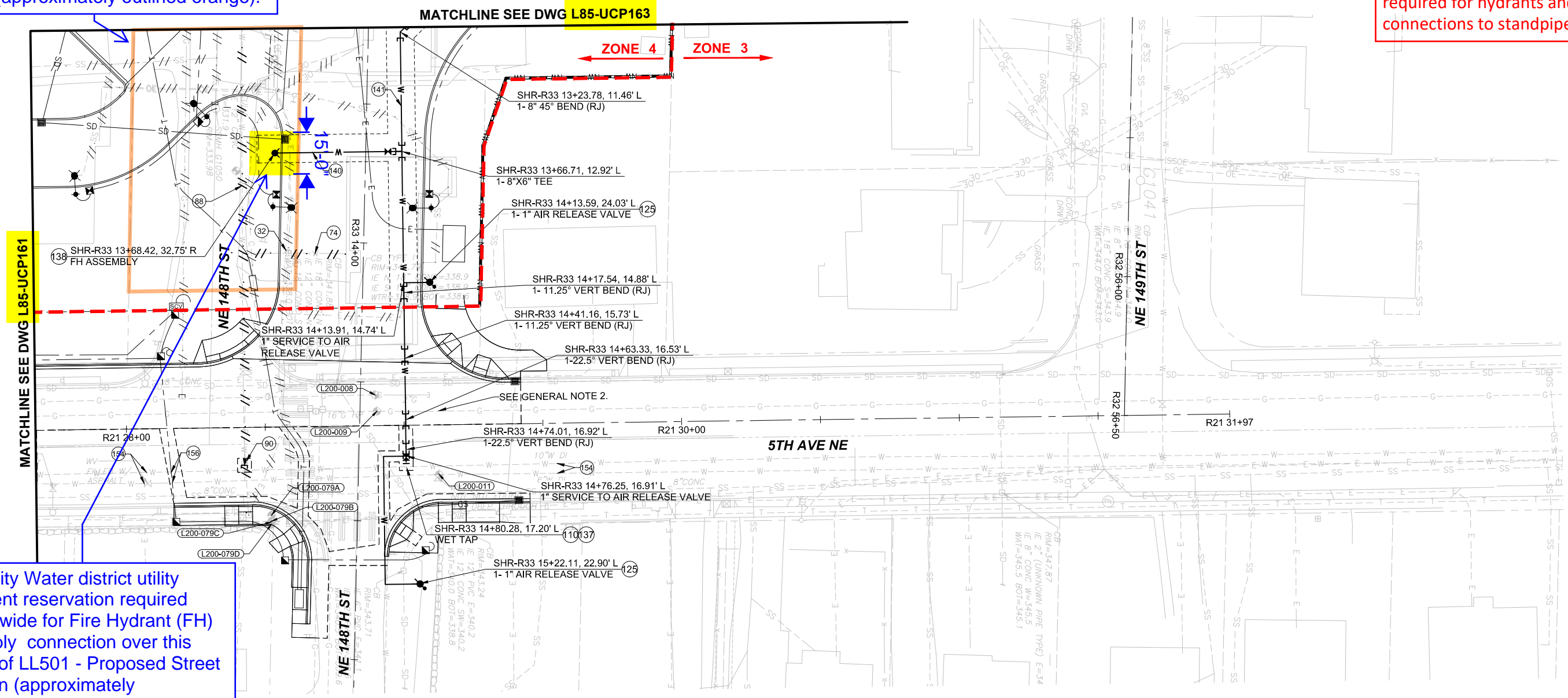

North City Water district utility easement reservation required 15-foot wide for Fire Hydrant (FH) Assembly connection over this portion of LL501 - Proposed Street Vacation (approximately highlighted yellow).

GENERAL NOTES:

- SEE DRAWINGS L85-UWV106 □ L85-UWV107 FOR WATER PROFILES.
- COORDINATE WITH PSE FOR THE PROTECTION OF 16" GAS LINE.
- (L200-XXX) DENOTES POTHOLE. SEE DRAWINGS L85-UCD105 AND L85-UCD106 FOR MORE INFORMATION.
- FOR GENERAL NOTES, DISTRICT NOTES, AND KEY NOTES, SEE DRAWINGS L85-UZN100 AND L85-UZN101.

KEY NOTES:

- COORDINATE W/ NCWD PRIOR TO RMV EXIST METER BOX.
- COORDINATE W NCWD PRIOR TO ABD EXIST WATER SVC.
- ABD EXIST WM PER DISTRICT STDS.
- CAP AND BLOCK WM PER NCWD STD DTL 23.
- BACKFILL WITH CDF IN LIEU OF CONCRETE THRUST BLOCKING.
- CONST 1" AIR VALVE IN ACCORDANCE W/ NCWD STD DTL 21.

KEY NOTES CONT'D:

- WET TAP EXIST W MAIN PER NCWD STD DTL 1
- CONST FH IN ACCORDANCE W/ NCWD STD DTL 2-5
- CONST 6" DI RJ WATER MAIN, TRENCH PER NCWD STD DTL 12
- CONST 8" DI RJ WATER MAIN, TRENCH PER NCWD STD DTL 12
- APPROX LIMITS UTIL VIBR MONITORING
- UTIL SETTLEMENT MONITORING EA SIDE. SEE DETAIL 3/L85-UCD101.

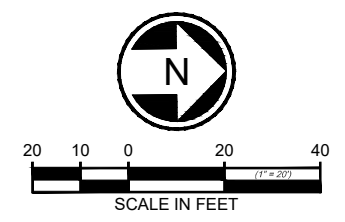

04/29/2019 | 9:44 AM | KINSEY.M2 | C:\CADD\BIP\W\KINSEY\WEST\TDM\883016\L200-L85-UCP162.DWG

DESIGNED BY:	M. KINSEY				
DRAWN BY:	J. FULLNER				
CHECKED BY:	P. WHITE				
APPROVED BY:	P. TISSELL				
DATE:	09/30/19				
ISSUED FOR CONTRACT					
No.	DATE	DSN	CHK	APP	REVISION
0	09/30/19				ISSUED FOR CONTRACT

DESIGNED BY:
M. KINSEY
DRAWN BY:
J. FULLNER
CHECKED BY:
P. WHITE
APPROVED BY:
P. TISSELL

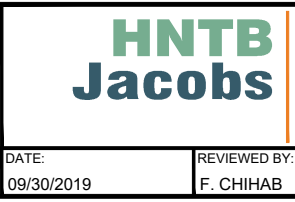
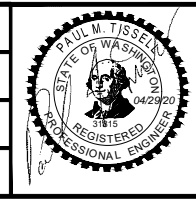

SUBMITTED BY:
S. BURCH
DATE:
09/30/2019
REVIEWED BY:
F. CHIHAB
DATE:
09/30/2019

SCALE:
1" = 20'
FILENAME:
L200-L85-UCP162
CONTRACT No.:
RTA / CN 0079-15C
DATE:
09/30/2019

**LYNNWOOD LINK EXTENSION
CONTRACT L200**
 NORTHGATE STATION TO NE 200TH STREET
 COMPOSITE UTILITY PLAN
 SEWER AND WATER
 5TH AVE NE AND NE 148TH ST

DRAWING No.:	L85-UCP162
LOCATION ID:	N16
SHEET No.:	823
REV:	0

OCT 29 2021 DEV19-0339

Portion of LL501 - Proposed Street Vacation (approximately outlined orange).

- GENERAL NOTES:**
- FOR UTILITY PROFILES SEE DRAWINGS L85-UUV325 THROUGH L85-UUV395.
 - FOR TYPICAL UTILITY SECTIONS, SCL VAULT BUTTERFLIES, AND RISER POLE DETAILS. SEE DRAWINGS L85-UCD301 THROUGH L85-UCD344.
 - △ DENOTES EXISTING UTILITY POLE. SEE DRAWING L85-UCD300 FOR EXISTING UTILITY POLE OWNERSHIP AND FRANCHISE ATTACHMENT INFORMATION.
 - L200-XXX DENOTES POTHOLE. SEE DRAWINGS L85-UCD105 AND L85-UCD106 FOR MORE INFORMATION.

- KEY NOTES:**
300. CONST UG ELECTRIC DUCT BANK IN ACCORDANCE W/ SCL CONSTRUCTION STD 0222.02.
 355. SCL TO CONST UG POWER, NIC.
 425. CONST TELECOM DUCT BANK.

Temporary electrical utility easement required over this portion of LL501 - Proposed Street Vacation area (approximately highlighted yellow). Dimensions of easement required still pending from SCL. Easement required until electrical distribution from 3rd is relocated to 5th Ave NE by SCL in approximately 2027.

MATCHLINE SEE DWG L85-UAP362A

MATCHLINE SEE DWG L85-UAP363

Xrefs:
 xl200-L85-KAP100
 xl200-L85-aRPP100
 xlLE-SHLN-VBP
 GB-SEA-MUMS10003
 xlLE-SHLN-VRX
 xl200-L85-UUV300
 xl200-L85-KWP100
 xl200-L85-SEP100
 xl200-L85-SWP100
 xl200-L85-JOP100
 xl200-L85-IEP100
 xl200-L85-CRP100
 xl200-L85-CDP100
 xl115-L85-UCP100
 xl200-L85-UCP100
 xl200-L85-eCDP100
 xl200-L85-eUCP100
 xl200-L85-eCAP101
 xl200-L85-TB22x34
 xl200-L85-CDP200
 xl200-L85-CRP100
 xl200-L85-UCP300
 xl200-L85-eCAP100
 xl200-L85-eUCP300
 xl115-L85-UCP300
 xl200-L85-TSP100
 xl200-L85-UCP102
 xl200-L85-CLP100
 xlLE-SHLN-WKZ

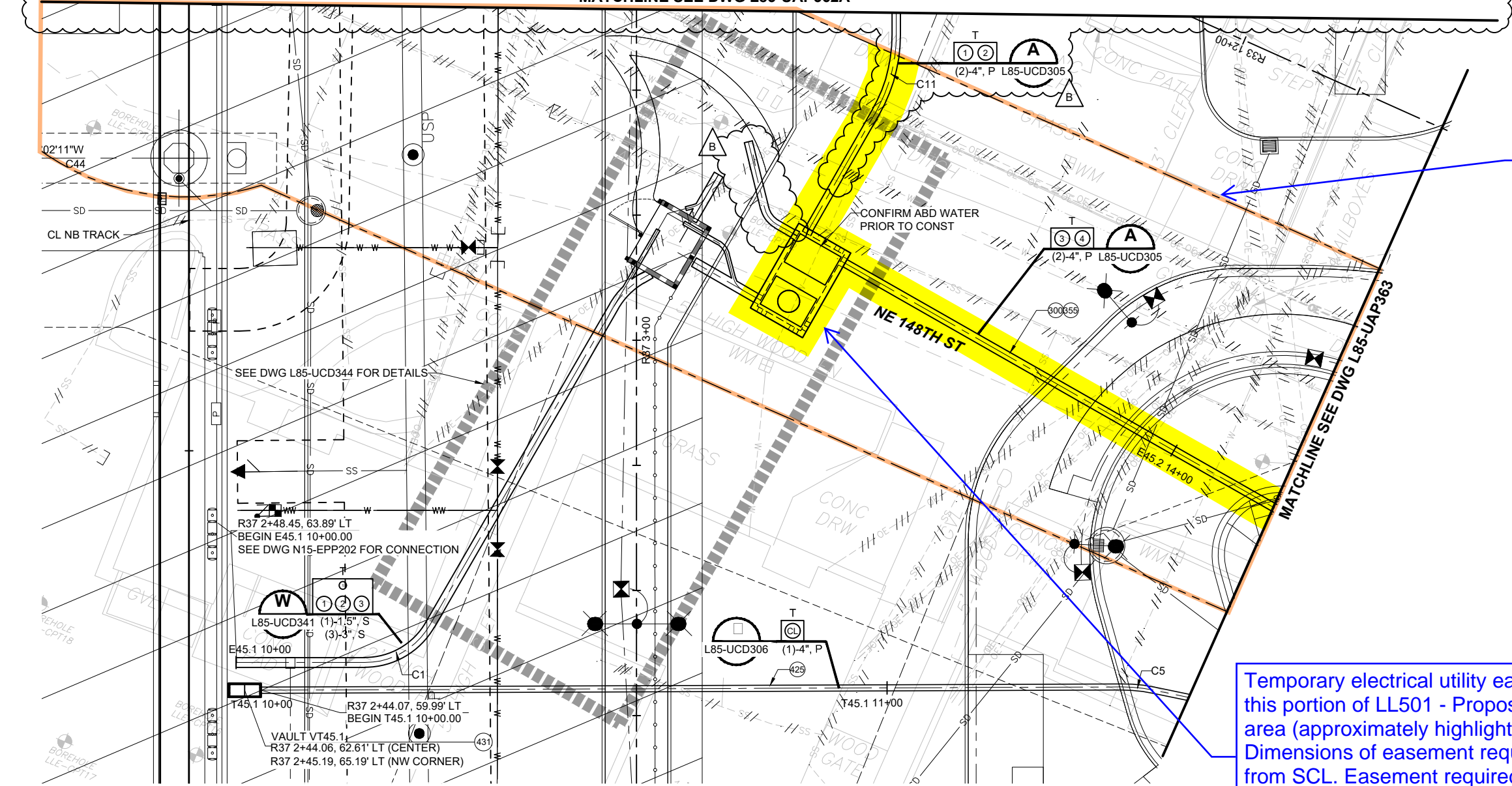

CURVE TABLE

CURVE NO.	ALIGNMENT NAME	PI STATION	ROAD ALIGNMENT	BEARING	DELTA	RADIUS	LENGTH	TANGENT	PC STATION	PT STATION
C1	E45.1	10+27.49	R33 11+18.32, 145.12' RT	N 68° 02' 06" E	59° 59' 54"	12.00'	12.57'	6.93'	10+20.56	10+33.13
C5	T45.1	11+40.06	R33 12+26.44, 101.47' RT	N 67° 49' 04" E	11° 52' 57"	25.00'	5.18'	2.60'	11+37.46	11+42.64
C11	E45.10	10+28.13	R33 11+51.51, 27.82' RT	N 07° 45' 54" E	29° 43' 42"	25.00'	12.97'	6.64'	10+21.49	10+34.46

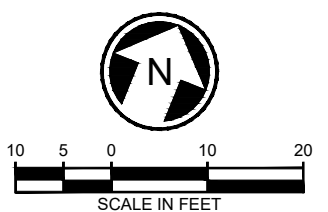

04/07/22 | 1:29 PM | JONG C:\CADD\LIB\WHITE\JON.CURTIS\WEST\IDMIS83018\200-L85-UAP362.DWG

DESIGNED BY: J. FELLOWS					
DRAWN BY: J. CURTIS					
CHECKED BY: S. KIRBY					
APPROVED BY: M. MORAVEC					
DATE: 03/11/22	DSN: KAI	CHK: SAK	APP: MJM	REVISION: PRC 0263 148TH STATION PERMANENT SCL FEED	
DATE: 09/29/21	DSN: JMF	CHK: ZRG	APP: MJM	REVISION: PRC 0229 - SCL ZONES 3 & 4 REVISIONS	
DATE: 09/30/19	DSN:	CHK:	APP:	REVISION: ISSUED FOR CONTRACT / CO 002	
No.	DATE	DSN	CHK	APP	REVISION

SCALE: 1" = 10'	LYNNWOOD LINK EXTENSION CONTRACT L200 NORTHGATE STATION TO NE 200TH STREET COMPOSITE UTILITY PLAN DRY UTILITY ALIGNMENT PLAN DRY UTILITIES	DRAWING No.:	L85-UAP362
FILENAME: L200-L85-UAP362		LOCATION ID:	N16
CONTRACT No.:	RTA / CN 0079-15C	SHEET No.:	911
DATE:	9/30/2019	REV:	B

Portion of LL501 - Proposed Street Vacation (approximately outlined orange).

Temporary electrical utility easement required over this portion of LL501 - Proposed Street Vacation area (approximately highlighted yellow). Dimensions of easement required still pending from SCL. Easement required until electrical distribution from 3rd is relocated to 5th Ave NE by SCL in approximately 2027.

Possible telecommunications utility easement required over this portion of LL501 - Proposed Street Vacation area (approximately highlighted turquoise). Lumen still verifying if this is distribution infrastructure and requires an easement.

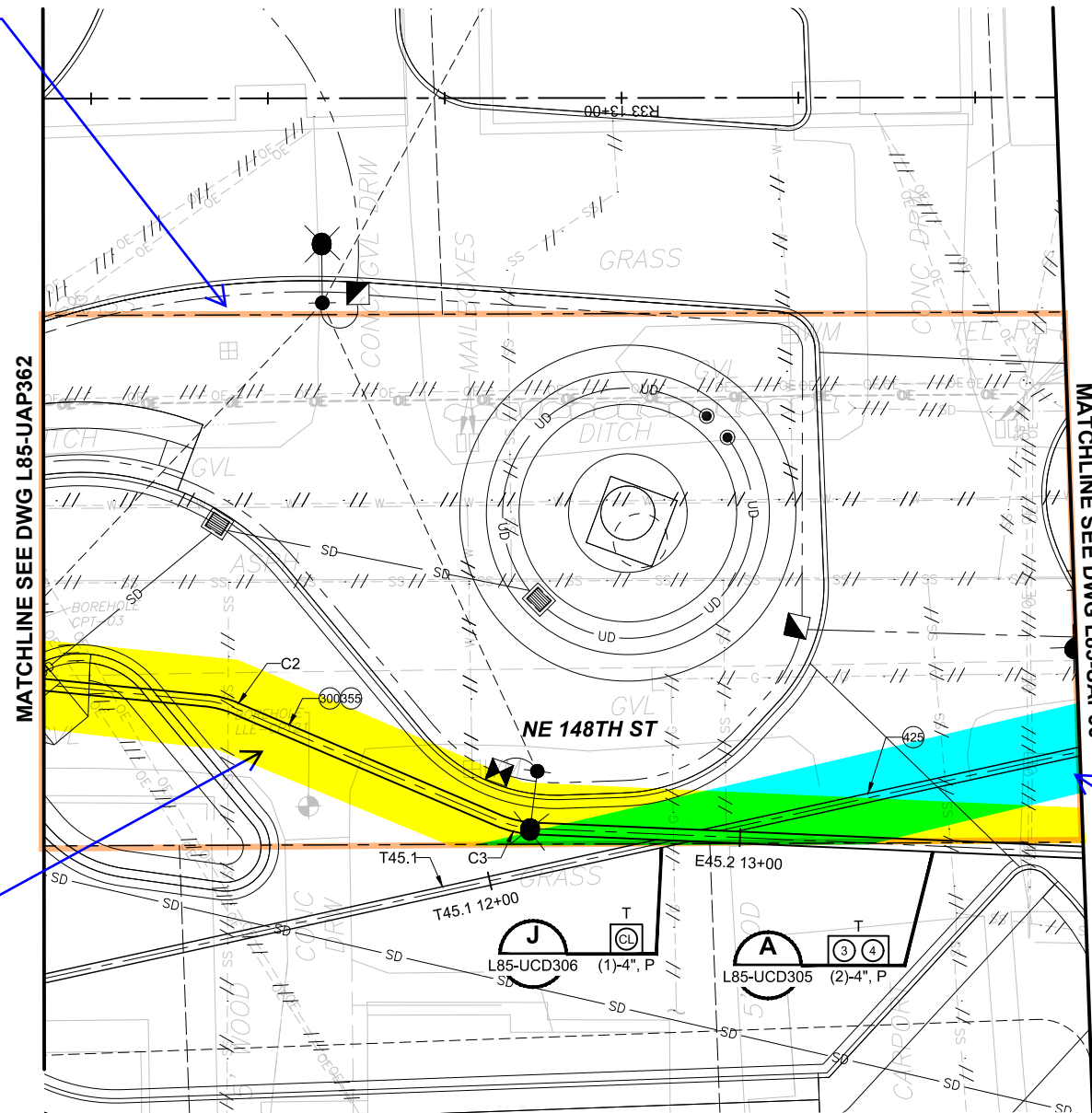

GENERAL NOTES:

- FOR UTILITY PROFILES SEE DRAWINGS L85-UUV325 THROUGH L85-UUV395.
- FOR TYPICAL UTILITY SECTIONS, SCL VAULT BUTTERFLIES, AND RISER POLE DETAILS. SEE DRAWINGS L85-UCD301 THROUGH L85-UCD344.
- △ DENOTES EXISTING UTILITY POLE. SEE DRAWING L85-UCD300 FOR EXISTING UTILITY POLE OWNERSHIP AND FRANCHISE ATTACHMENT INFORMATION.
- L200-XXX DENOTES POTHOLE. SEE DRAWINGS L85-UCD105 AND L85-UCD106 FOR MORE INFORMATION.

KEY NOTES:

- 300. CONST ELECTRIC DUCT BANK IN ACCORDANCE W/ SCL CONSTRUCTION STD 0222.02.
- 355. SCL TO CONST UG POWER, NIC.
- 425. CONST TELECOM DUCT BANK.

CURVE NO	ALIGNMENT NAME	PI STATION	ROAD ALIGNMENT	BEARING	DELTA	RADIUS	LENGTH	TANGENT	PC STATION	PT STATION
C2	E45.2	13+61.59	R33 12+54.63, 68.32' RT	N 64° 49' 53" W	17° 26' 34"	12.00'	3.65'	1.84'	13+59.75	13+63.40
C3	E45.2	13+25.44	R33 12+87.90, 82.56' RT	N 85° 25' 47" W	20° 35' 54"	12.00'	4.31'	2.18'	13+23.26	13+27.58

REVISIONS TO ENTIRE DRAWING



09/29/21 | 10:22 PM | JEFFREYF Z:\1600001-1600999\160216 (LYNNWOOD LINK)\CADD\DESIGN\DWG\DOWNLOADS\L200-L85-UAP363.DWG

OCT 29 2021 DEV19-0339

DESIGNED BY: J. FELLOWS DRAWN BY: J. CURTIS CHECKED BY: S. KIRBY APPROVED BY: M. MORAVEC										LINE IS AT FULL SCALE 		SCALE: 1" = 10' FILENAME: L200-L85-UAP363 CONTRACT No.: RTA / CN 0079-15C DATE: 9/30/2019		LYNNWOOD LINK EXTENSION CONTRACT L200 NORTHGATE STATION TO NE 200TH STREET COMPOSITE UTILITY PLAN DRY UTILITY ALIGNMENT PLAN DRY UTILITIES		DRAWING No.: L85-UAP363 LOCATION ID: N16 SHEET No.: 912 REV: A	
SUBMITTED BY: S. BURCH DATE: 9/30/2019 REVIEWED BY: F. CHIHAB DATE: 9/30/2019																	
No.	DATE	DSN	CHK	APP	REVISION												
A	09/29/21	JMF	ZRG	MJM	PRC 0229 - SCL ZONES 3 & 4 REVISIONS												
0	09/30/19				ISSUED FOR CONTRACT / CO 002												

PER WSDOT APS PPB EXTENSION DETAIL IS-12

SIGNALIZATION CONSTRUCTION NOTES:

- 1. CONSTRUCT FOUNDATION AND INSTALL TYPE II SIGNAL STANDARD WITH A 40' MAST ARM; VEHICLE SIGNAL HEADS 21, 22, AND 51/C1; ONE COUNTDOWN PEDESTRIAN SIGNAL HEAD 28; ONE OPTICOM EVP; ONE CCTV CAMERA ON MAST ARM MOUNT PER MANUFACTURER RECOMMENDATIONS; AND SIGN NO 6-1. INSTALL ONE AUDIBLE-VIBROTACTILE APS ASSEMBLY WITH ONE 12" EXTENSION BRACKET AND NEW TERMINAL CABINET ON POLE. SEE CIVIL LIGHTING DRAWINGS FOR ILLUMINATION AND WIRING.
- 1A. CONSTRUCT FOUNDATION AND INSTALL TYPE PS SIGNAL STANDARD; ONE COUNTDOWN PEDESTRIAN SIGNAL HEAD NO 30, AND ONE AUDIBLE-VIBROTACTILE APS ASSEMBLY.
- 2. CONSTRUCT FOUNDATION AND INSTALL TYPE II SIGNAL STANDARD WITH 35' MAST ARM; VEHICLE SIGNAL HEAD 4; ONE COUNTDOWN PEDESTRIAN SIGNAL HEAD 29; ONE OPTICOM EVP; ONE AUDIBLE-VIBROTACTILE APS ASSEMBLY; AND SIGN NO 6-2, 6-3, AND 6-4. INSTALL NEW TERMINAL CABINET AND ONE VEHICLE HEAD 42 ON POLE.
- 2A. CONSTRUCT FOUNDATION AND INSTALL TYPE PS SIGNAL STANDARD; ONE COUNTDOWN PEDESTRIAN SIGNAL HEAD NO 48, AND ONE AUDIBLE-VIBROTACTILE APS ASSEMBLY.
- 3. CONSTRUCT FOUNDATION AND INSTALL TYPE III SIGNAL STANDARD WITH A 35' MAST ARM; VEHICLE SIGNAL HEADS 11/A1, 61, AND 62; ONE OPTICOM EVP; AND SIGN NO 6-5. INSTALL NEW TERMINAL CABINET ON POLE. SEE CIVIL LIGHTING DRAWINGS FOR ILLUMINATION AND WIRING.
- 3A. CONSTRUCT FOUNDATION AND INSTALL TYPE PS SIGNAL STANDARD; ONE COUNTDOWN PEDESTRIAN SIGNAL HEAD NO 49, AND ONE AUDIBLE-VIBROTACTILE APS ASSEMBLY.
- 3B. CONSTRUCT FOUNDATION AND INSTALL TYPE PS SIGNAL STANDARD; ONE COUNTDOWN PEDESTRIAN SIGNAL HEAD NO 68, AND ONE AUDIBLE-VIBROTACTILE APS ASSEMBLY.
- 4. CONSTRUCT FOUNDATION AND INSTALL TYPE II SIGNAL STANDARD WITH A 35' MAST ARM; VEHICLE SIGNAL HEADS 81, 82; ONE COUNTDOWN PEDESTRIAN SIGNAL HEAD 69; ONE OPTICOM EVP; ONE AUDIBLE-VIBROTACTILE APS ASSEMBLY; AND SIGN NO 6-6 AND 6-7. INSTALL NEW TERMINAL CABINET ON POLE.
- 4A. CONSTRUCT FOUNDATION AND INSTALL TYPE PS STANDARD; ONE COUNTDOWN PEDESTRIAN SIGNAL HEAD NO 88, AND ONE AUDIBLE-VIBROTACTILE APS ASSEMBLY.
- 1. INSTALL NEW TYPE 332D CONTROLLER CABINET. SEE WSDOT STANDARD PLANS J-12.16 AND J-80.10. ORIENT CABINET SO THAT ITS FRONT DOOR FACES WEST. WSDOT DEVICE NAME SHALL BE 005ts17476. SEE DRAWING L85-TIP162 FOR INSTALLATION OF PRETERMINATED PATCH PANEL IN CABINET AND WIRING TO ADJACENT CABLE VAULT. SEE DRAWING L85-TID111 FOR CONNECTION OF CCTV CAMERA TO POWER OVER ETHERNET (POE) INJECTOR AND ETHERNET SWITCH IN CABINET.
- 2. INSTALL 6" DIAMETER INDUCTION LOOP PER WSDOT STD PLAN J-50.12 AND CITY OF SHORELINE STANDARD DETAIL 420.
- 3. INSTALL BIKE DETECTION LOOP PER DETAILS ON DRAWING L85-TSD200.
- 4. CUT AND CAP CONDUIT 2 FT OUTSIDE OF JUNCTION BOX.

Traffic signal infrastructure easement reservation required approximately 20 feet by 5.5 feet in size over this portion of LL501 - Proposed Street Vacation (approximately highlighted yellow)

Portion of LL501 - Proposed Street Vacation (approximately outlined orange).

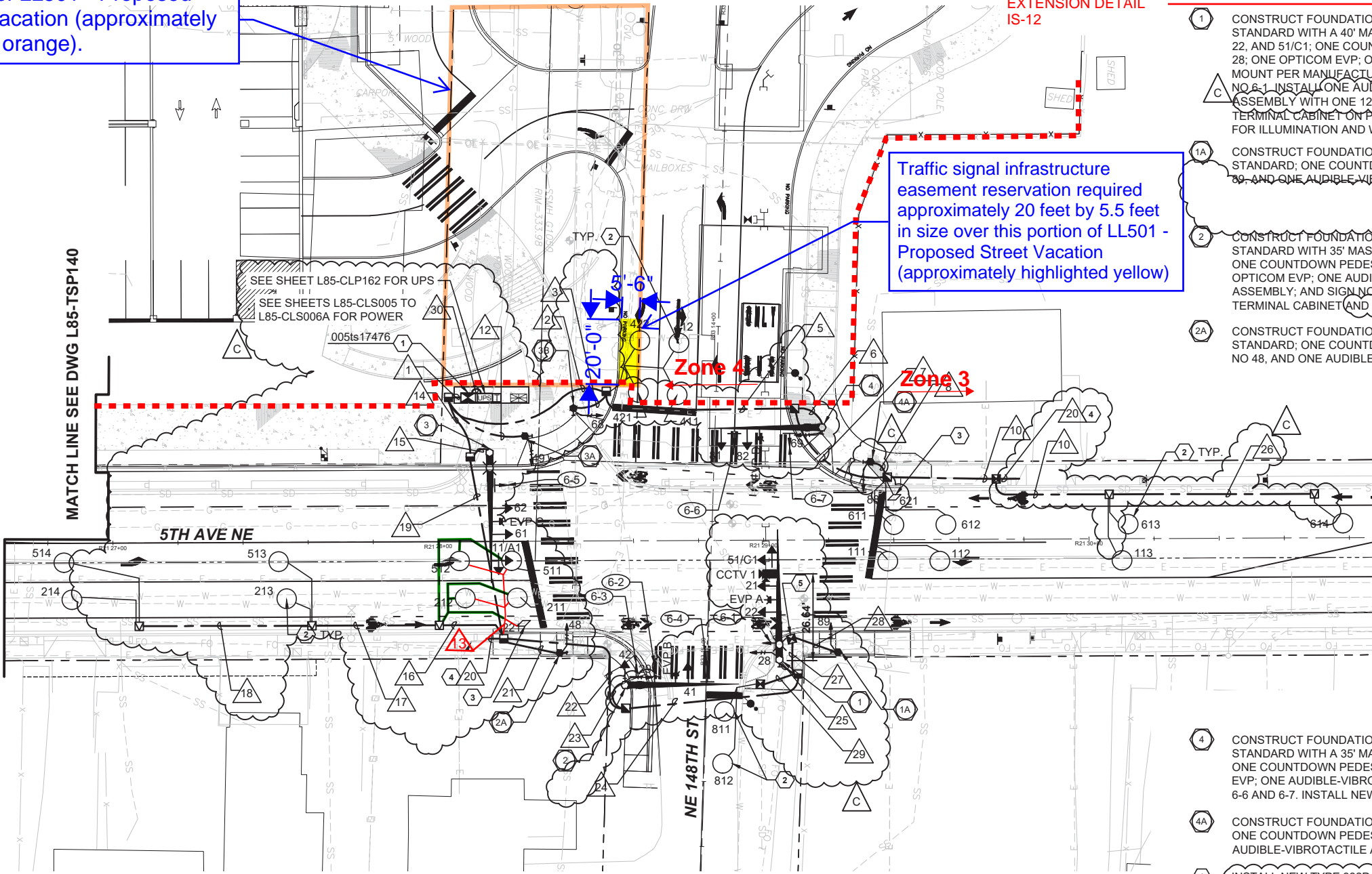

PEDESTRIAN SIGNAL HEADS

PEDESTRIAN HEAD NO.
28, 29, 48, 49, 68, 69, 88, 89

VEHICLE SIGNAL HEADS

HEAD NO.
21, 22, 41, 42, 61, 62, 81, 82

HEAD NO.
11/A1, 51/C1
*FLASHING YELLOW

SIGNAL PHASES

Ø1	Ø2	Ø3	Ø4
		NOT USED	
		NOT USED	
Ø5	Ø6	Ø7	Ø8

1. PHASES SHOWN FOR SIGNAL WIRE TERMINATION ONLY.
OLA = Ø2
OLC = Ø6

PRE-EMPTION SCHEDULE

EVP	PHASES(S)
A	2 & 5
B	4
C	1 & 6
D	8

ADVANCED LOOPS PLACEMENT

LOOP NUMBER	STATION	OFFSET
113	R21 30+10	6.5' RT
213	R21 27+53	17.5' RT
214	R21 26+87	17.5' RT
513	R21 27+51	6' RT
514	R21 26+85	6' RT
613	R21 30+12	4.5' LT
614	R21 30+78	4.5' LT

SIGNAL POLE SIGN SCHEDULE

SIGN NO	DESIGNATION	SIGN SIZE	MESSAGE	REMARKS
6-1	D3-301 MOD	81" x 18"	NE 148TH ST	SEE DETAIL ON DWG L85-TSD100
6-2	D3-301 MOD	81" x 18"	5TH AVE NE	SEE DETAIL ON DWG L85-TSD100
6-3	R3-5R	30" x 36"	RIGHT TURN ONLY	
6-4	R10-12	30" x 36"	LEFT TURN YIELD ON GREEN	
6-5	D3-301 MOD	81" x 18"	NE 148TH ST	SEE DETAIL ON DWG L85-TSD100
6-6	R10-12	30" x 36"	LEFT TURN YIELD ON GREEN	
6-7	D3-301 MOD	81" x 18"	5TH AVE NE	SEE DETAIL ON DWG L85-TSD100

NOTES:

- ALL TRAFFIC SIGNAL MATERIALS AND INSTALLATION PROCEDURES AT THIS INTERSECTION SHALL BE IN ACCORDANCE WITH WSDOT STANDARDS, PRACTICES, AND PROCEDURES
- SEE DRAWING L85-TSN001 FOR GENERAL NOTES, L85-TSP151 FOR WIRE NOTES, L85-TSP152 FOR POLE DETAILS, L85-TSP153 FOR WIRING DIAGRAMS, AND L85-TSD200 FOR LOOP DETAIL.
- MOUNT ALL NEW SIGNS ON MAST ARM UNLESS OTHERWISE NOTED.
- ALL JUNCTION BOXES SHALL BE INSTALLED PER WSDOT STANDARD PLANS J-40.10-04, J-40.30-04, AND J-40.20-03.
- ALL JUNCTION BOXES PLACED IN SIDEWALK OR PEDESTRIAN PATH SHALL HAVE NON-SKID LIDS. SEE SPECIFICATIONS SECTION 34 41 13.
- INSTALL BASIC JUNCTION BOX SECURITY COLLAR ON ALL TYPE 1 AND TYPE 2 JUNCTION BOXES NOT EMBEDDED IN ROADWAY OR SIDEWALK PAVEMENTS PER WSDOT STANDARD PLAN J-40.01 (2022 EDITION).
- ALL LOOPS SHALL BE INSTALLED PER WSDOT STANDARD PLANS J-50.12-02 AND J-50.15.
- ALL PUSHBUTTONS SHALL BE WITHIN 9-INCH REACH OF A LEVEL LANDING SURFACE. INSTALL SPACER OR EXTENDER BEHIND PUSHBUTTON AS NECESSARY TO MEET THIS REQUIREMENT.
- FACE OF PUSHBUTTON SHALL BE ORIENTED TO BE PARALLEL WITH THE BEARING OF THE CROSSWALK IT SERVES.

SIGNALIZATION CONSTRUCTION NOTES:

- 5. COIL 15FT. OF WIRE IN JUNCTION BOX FOR FUTURE RELOCATION OF POLE 1A.

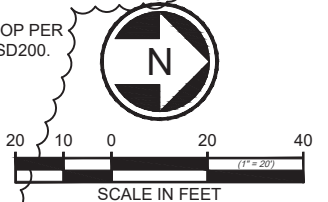

FSK 1078 - Permit Comment Supplemental Markups to PRC 302 - 20230502

MAY 8, 2023 ROW19-0322

Xrefs:
 xLLE-SHLN-VRX
 xL200-L85-SEP100
 xL200-L85-KAP100
 xL200-L85-CRP100
 xL200-G85-GZK020
 GB-SEALW124615
 xL200-L85-CMP100
 VOD_xL200-L85-CMP100
 xL200-L85-TSP100
 xL200-N15-CRP100
 xL200-NP15-APP100
 xL200-GB-TB22x34
 xL200-L85-UCP100
 xL200-N15-LSP100
 xLLE-SHLN-WVZ
 xLLE-SHLN-VBP
 xL200-L85-CLP100

No.	DATE	DSN	CHK	APP	REVISION
C	03/08/23	AC	WIJ	WIJ	PRC 0302 - 148TH/5TH SIGNAL/ILLUMINATION POWER
B	10/29/21	RK	WIJ	WIJ	PRC 0229 - SCL ZONE 3 & 4 REVISIONS
A	07/14/20	TTH	WIJ	WIJ	PR #044 - ZONE 3 PERMIT REVISIONS
0	09/30/19				ISSUED FOR CONTRACT / CO 002

DESIGNED BY:
L. JAMES

DRAWN BY:
R. GREENLEE

CHECKED BY:
J. PRZYCHODZEN

APPROVED BY:
W. JAMES

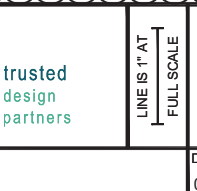
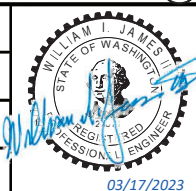

SCALE:
1" = 20'

FILENAME:
L200-L85-TSP150

CONTRACT No.:
RTA / CN 0079-15C

DATE:
09/30/2019

**LYNNWOOD LINK EXTENSION
CONTRACT L200**

NORTHGATE STATION TO NE 200TH STREET

TRAFFIC
SIGNAL PLAN
NE 148TH ST/5TH AVE NE

DRAWING No.:
L85-TSP150

LOCATION ID:
N14/N16

SHEET No.:
1060

REV:
C

Xrefs:
 XL200-L85-eRPP100
 XL1E-SHLN-VBP
 XL1E-SHLN-VON
 XL200-G85-CZK020
 GB-SEAL-MUM31003
 XL1E-SHLN-VRX
 XL200-L85-eCAP101
 XL200-L85-eCAP100
 XL200-L85-eCXP100
 XL200-L85-KAP100
 XL200-L85-CRP100
 XL200-L85-SEP100
 XL200-L85-SWP100
 XL200-L85-KWP100
 XL200-L85-CDP100
 XL200-L85-CDP200
 XL200-L85-JOP100
 XL200-L85-JEP100
 XL200-L85-CLP100
 XL200-L85-UCP100
 XL200-L85-UCP300
 XL200-L85-eUCP100
 XL200-L85-eUCP300
 XL200-L85-UCP102

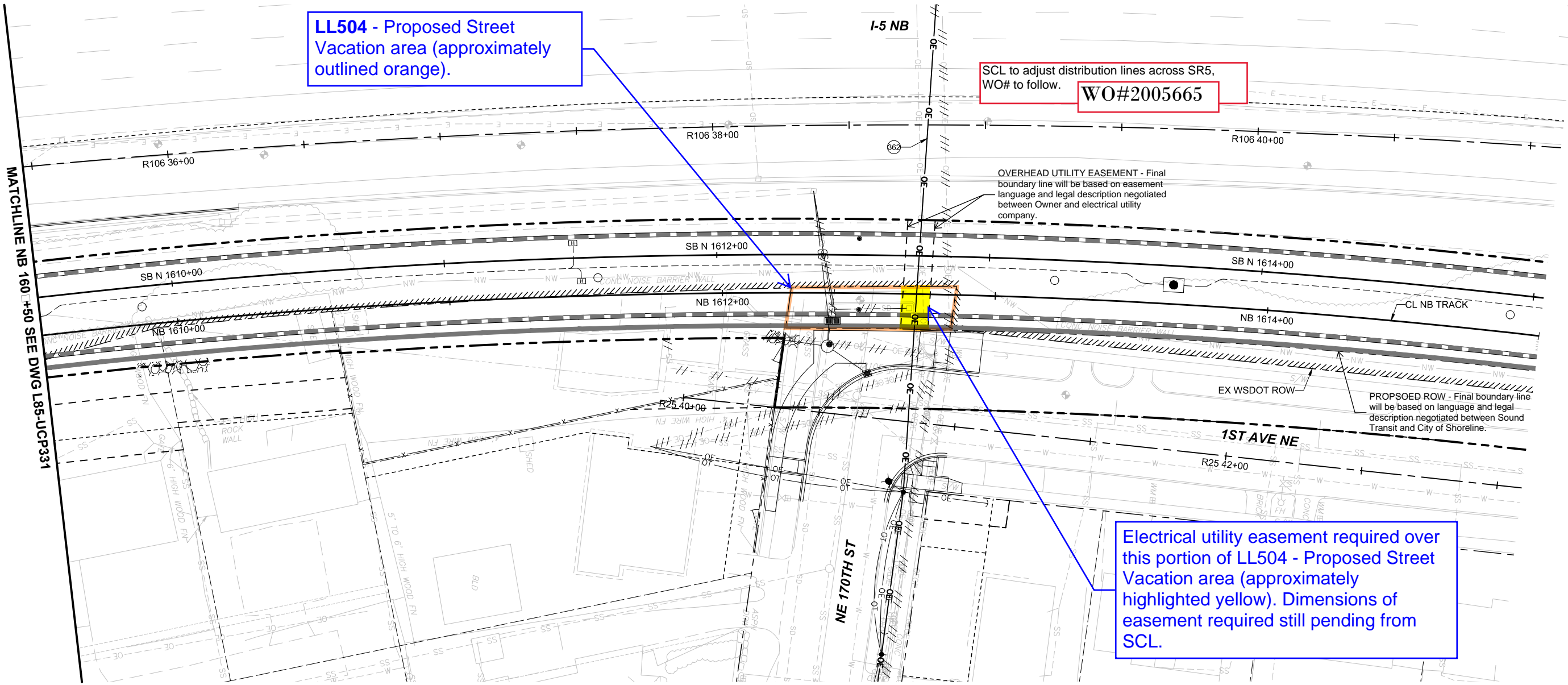

LL504 - Proposed Street Vacation area (approximately outlined orange).

SCL to adjust distribution lines across SR5, WO# to follow. **WO#2005665**

OVERHEAD UTILITY EASEMENT - Final boundary line will be based on easement language and legal description negotiated between Owner and electrical utility company.

PROPOSED ROW - Final boundary line will be based on language and legal description negotiated between Sound Transit and City of Shoreline.

Electrical utility easement required over this portion of LL504 - Proposed Street Vacation area (approximately highlighted yellow). Dimensions of easement required still pending from SCL.

GENERAL NOTES:

- FOR GENERAL NOTES, ABBREVIATIONS, AND KEY NOTES, SEE DRAWINGS L85-UZN300 THROUGH L85-UZN302.
- FOR UNDERGROUND DUCT BANK ALIGNMENT AND INFORMATION SEE DRAWINGS L85-UAP322 THROUGH L85-UAP391
- ⚡ DENOTES EXISTING UTILITY POLE. SEE DRAWING L85-UCD300 FOR EXISTING UTILITY POLE OWNERSHIP AND FRANCHISE ATTACHMENT INFORMATION.
- (L200-XXX) DENOTES POTHOLE. SEE DRAWINGS L85-UCD105 AND L85-UCD106 FOR MORE INFORMATION.

KEY NOTES:

362. SCL TO ADJUST EXISTING OH DISTRIBUTION, NIC.

SS-M
June 4, 2020

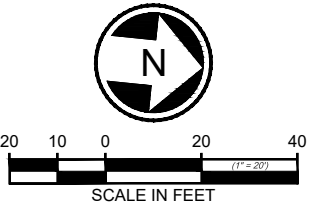

08/11/20 | 8:16 AM | SBULL
Z:\1600001-1600999\160216 (LYNNWOOD LINK)\CADD\DESIGN\DWG\DOWNLOADS\L200-L85-UCP332.DWG

No.	DATE	DSN	CHK	APP	REVISION
0	09/30/19				ISSUED FOR CONTRACT

Revisions 10/2 addressing Post Issuance Correction Letter

DESIGNED BY:
J. FELLOWS
 DRAWN BY:
J. CURTIS
 CHECKED BY:
S. KIRBY
 APPROVED BY:
M. MORAVEC

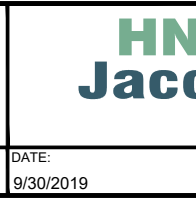
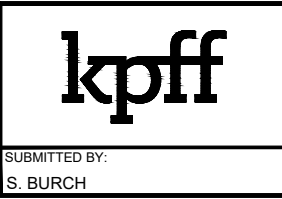
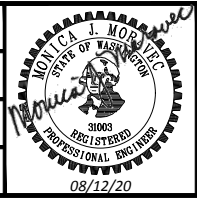

LINE IS "AT FULL SCALE"

SUBMITTED BY:
S. BURCH
 DATE:
9/30/2019
 REVIEWED BY:
F. CHIHAB
 DATE:
9/30/2019

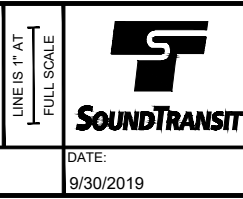

SCALE:
1" = 20'
 FILENAME:
L200-L85-UCP332
 CONTRACT No.:
RTA / CN 0079-15C
 DATE:
9/30/2019

**LYNNWOOD LINK EXTENSION
 CONTRACT L200**
 NORTHGATE STATION TO NE 200TH STREET
 COMPOSITE UTILITY PLAN
 DRY UTILITIES

DRAWING No.:
L85-UCP332
 LOCATION ID:
N16
 SHEET No.:
885
 REV:
0

OCT 20 2020 ROW19-0327

NOTE: Separate Plumbing permits required for water services and back-flow prevention devices on irrigation services. Change to size not reviewed under this permit.

REC-03302/RFI00472:
Per the Contract Specifications and detail requirements, both casing end seals and sand fill of the annular space must be provided. In addition to the specifications and drawings excerpted in the RFI, please refer to Detail 1 of Drawing L85-UCD102 which stipulates installation of the end seals.

LL507 - Proposed Street Vacation/Intergovernmental Transfer area (approximately outlined orange).

SEWER EASEMENT - Final boundary line will be based on easement language and legal description negotiated between Sound Transit and City of Shoreline.

Wastewater utility easement reservation required 15'-foot wide over this portion of LL507 - Proposed Street Vacation area (approximately highlighted yellow).

- xref: L200-GB-TB22x34
- GB-SEAL-PMT31815
- xref: L200-SEAL-VBP
- xref: L200-SEAL-VRX
- xref: L200-SHLN-VBP
- xref: L200-SHLN-VRX
- xref: L200-STREET-NAMES
- xref: L200-G85-GZK020
- xref: L200-L85-CRP100
- xref: L200-L85-KAP100
- xref: L200-L85-KWP100
- xref: L200-L85-SEP100
- xref: L200-L85-SZP100
- xref: L200-L85-UCP100
- xref: L200-L85-UCP101
- xref: L200-L85-UCP102
- xref: L200-L85-UCP300
- xref: L200-L85-CDP100
- xref: L200-L85-CDP200
- xref: L200-L85-CLP100
- xref: L200-L85-SWP100
- xref: L200-L85-TIP100
- xref: L200-N15-CRP100
- xref: L200-N17-APP200
- xref: L200-N17-CRP100
- xref: L200-NP15-APP100
- xref: L200-NP17-APP200
- xref: L200-L85-UCP100
- xref: L200-L85-UCP300
- xref: L200-L85-eTIP100
- xref: L200-L85-eRPP100
- xref: L200-L85-eCRP100
- xref: L200-L85-eCLP100
- xref: L200-L85-eCDP100
- xref: L200-L85-eCWP100
- xref: L200-L85-UCP100
- xref: L200-L85-UCP300
- xref: L200-L85-CAP200
- xref: L200-L85-CEP

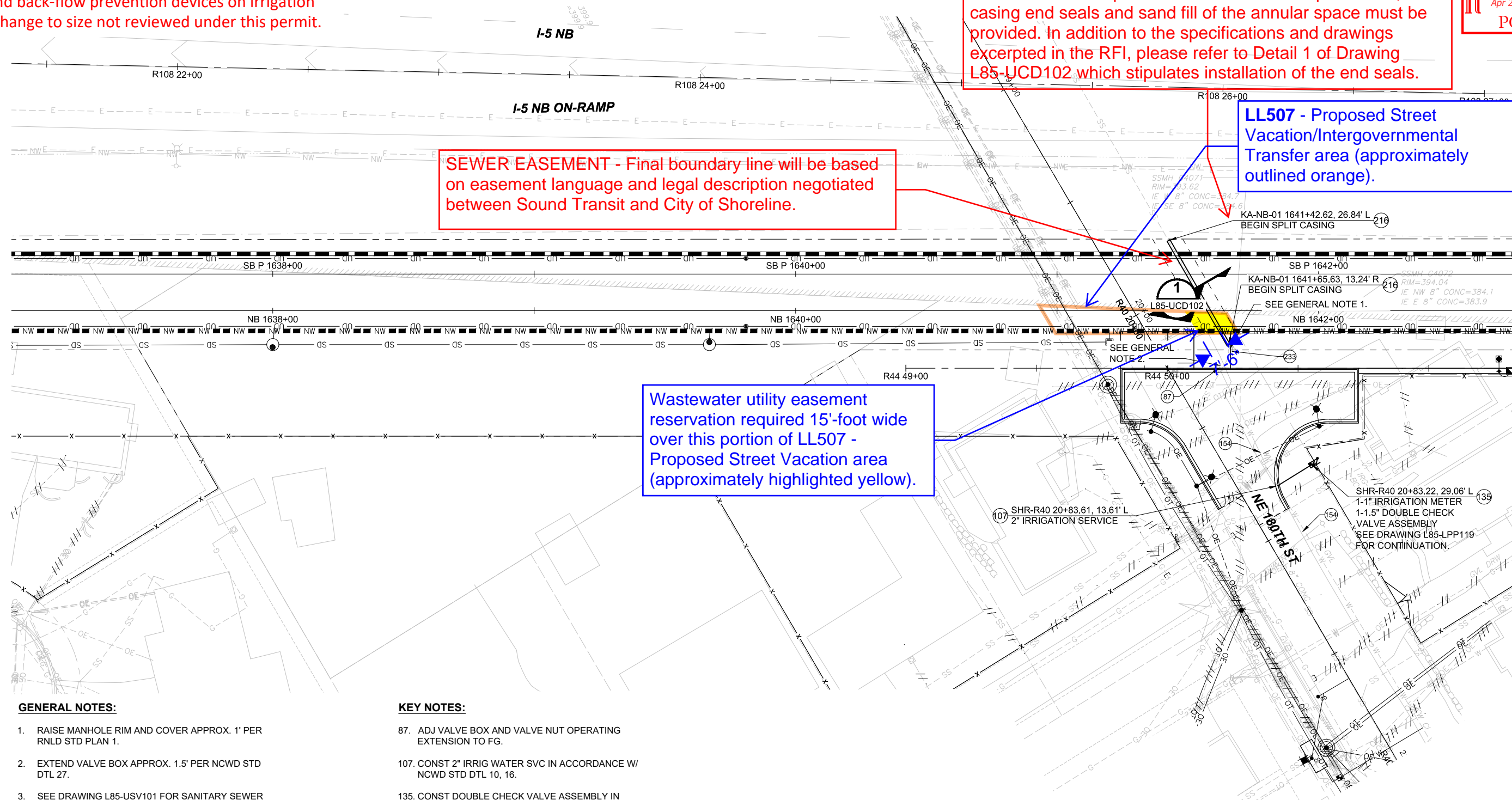

GENERAL NOTES:

1. RAISE MANHOLE RIM AND COVER APPROX. 1' PER RNLD STD PLAN 1.
2. EXTEND VALVE BOX APPROX. 1.5' PER NCWD STD DTL 27.
3. SEE DRAWING L85-USV101 FOR SANITARY SEWER PROFILE.
4. FOR GENERAL NOTES, DISTRICT NOTES, AND KEY NOTES, SEE DRAWINGS L85-UZN100 AND L85-UZN101.

KEY NOTES:

87. ADJ VALVE BOX AND VALVE NUT OPERATING EXTENSION TO FG.
107. CONST 2" IRRIG WATER SVC IN ACCORDANCE W/ NCWD STD DTL 10, 16.
135. CONST DOUBLE CHECK VALVE ASSEMBLY IN ACCORDANCE W/ NCWD STD DTL 16.
154. APPROX LIMITS UTIL VIBR MONITORING.
216. CONST STL CASING.
233. ADD RISER SECTIONS ADJUST RING COVER TO FINISH GRADE.

Per NCWD, FSK 383 (RFI 01503), not acceptable on (L85-UCP137). Dimensions on this drawing are correct for the meter and double check assembly.

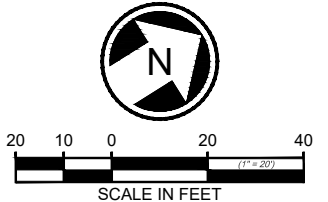

03/19/22 | 4:08 PM | SOLECKSJ
C:\CADD\BFW\HNTB\STEVE\SOLECK\WESTDOMS83016\L200-L85-UCP137.DWG

DESIGNED BY:	M. KINSEY				
DRAWN BY:	J. FULLNER				
CHECKED BY:	P. WHITE				
APPROVED BY:	P. TISSELL				
No.	DATE	DSN	CHK	APP	REVISION
B	03/14/22	PT	SS	PT	PROXX - ZONE 9 PHASE 2 PERMIT REVISIONS
0	09/30/19				ISSUED FOR CONTRACT

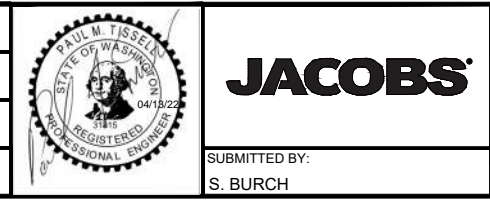
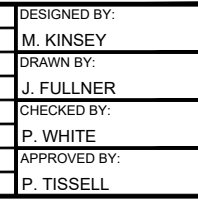

SUBMITTED BY:	S. BURCH
DATE:	09/30/2019
REVIEWED BY:	F. CHIHAB
DATE:	09/30/2019

SCALE:	1" = 20'
FILENAME:	L200-L85-UCP137
CONTRACT No.:	RTA / CN 0079-15C
DATE:	09/30/2019

LYNNWOOD LINK EXTENSION	
CONTRACT L200	
NORTHGATE STATION TO NE 200TH STREET	
COMPOSITE UTILITY PLAN	
SEWER AND WATER	
NB 1637+00 TO NB 1642+75	

DRAWING No.:	L85-UCP137
LOCATION ID:	N16
SHEET No.:	810
REV:	B

Xrefs:
 XL200-L85-eRPP100
 XLLE-SHLN-VBP
 XLLE-SHLN-VCN
 XL200-G85-G2K020
 GB-SEAL-MUM31003
 XLLE-SHLN-VRX
 XL200-L85-eCAP101
 XL200-L85-eCAP100
 XL200-L85-eCXP100
 XL200-L85-KAP100
 XL200-L85-CRP100
 XL200-L85-SEP100
 XL200-L85-SWP100
 XL200-L85-KWP100
 XL200-L85-CDP100
 XL200-L85-CDP200
 XL200-L85-JOP100
 XL200-L85-JEP100
 XL200-L85-CLP100
 XL200-L85-UCP100
 XL200-L85-UCP300
 XL200-G8-TB2334
 XL115-L85-UCP100
 XL115-L85-UCP300
 XL200-L85-eUCP100
 XL200-L85-eUCP300
 XL200-L85-UCP102

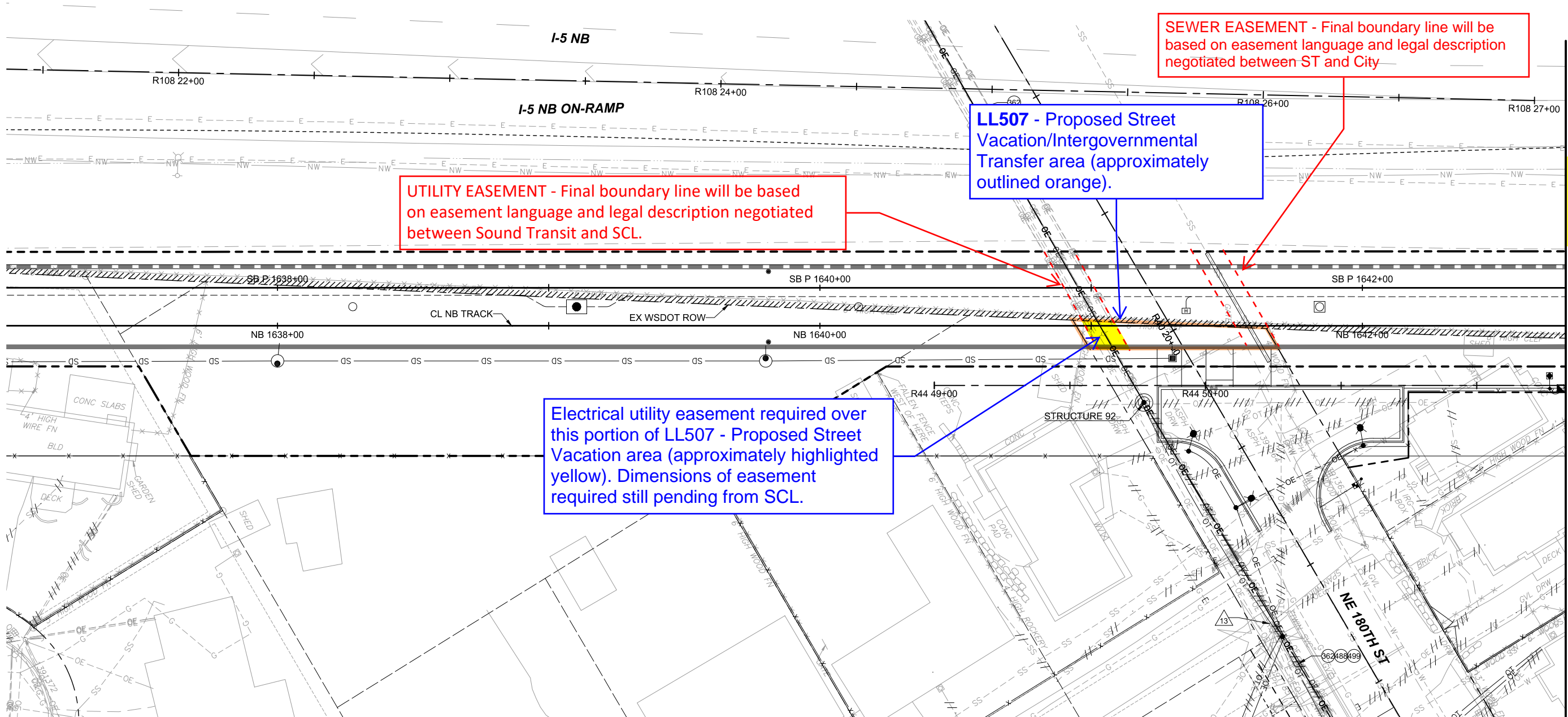

UTILITY EASEMENT - Final boundary line will be based on easement language and legal description negotiated between Sound Transit and SCL.

LL507 - Proposed Street Vacation/Intergovernmental Transfer area (approximately outlined orange).

SEWER EASEMENT - Final boundary line will be based on easement language and legal description negotiated between ST and City

Electrical utility easement required over this portion of LL507 - Proposed Street Vacation area (approximately highlighted yellow). Dimensions of easement required still pending from SCL.

- GENERAL NOTES:**
- FOR GENERAL NOTES, ABBREVIATIONS, AND KEY NOTES, SEE DRAWINGS L85-UZN300 THROUGH L85-UZN302.
 - FOR UNDERGROUND DUCT BANK ALIGNMENT AND INFORMATION SEE DRAWINGS L85-UAP322 THROUGH L85-UAP391
 - # DENOTES EXISTING UTILITY POLE. SEE DRAWING L85-UCD300 FOR EXISTING UTILITY POLE OWNERSHIP AND FRANCHISE ATTACHMENT INFORMATION.
 - L200-XXX DENOTES POTHOLE. SEE DRAWINGS L85-UCD105 AND L85-UCD106 FOR MORE INFORMATION.

- KEY NOTES:**
362. SCL TO ADJUST EXISTING OH DISTRIBUTION, NIC.
 488. CTL TO CONST OH WIRE, NIC.
 499. CTL TO RMV EXIST OH WIRE.

MATCHLINE NB 1642+75 SEE DWG L85-JCP338

JAN 4 2022 ROW19-0331

09/20/19 | 4:14 PM | JONG
 Z:\160001-160099\160216 (LYNNWOOD LINK)\CADD\DESIGN\DWG\DOWNLOADS\L200\L85-UCP337.DWG

No.	DATE	DSN	CHK	APP	REVISION
0	09/30/19				ISSUED FOR CONTRACT

DESIGNED BY:
J. FELLOWS
 DRAWN BY:
J. CURTIS
 CHECKED BY:
S. KIRBY
 APPROVED BY:
M. MORAVEC

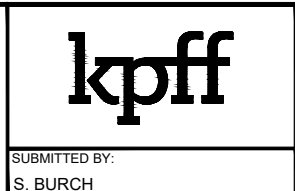
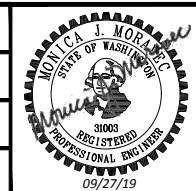

LINE IS "AT" FULL SCALE

SUBMITTED BY:
S. BURCH
 DATE:
09/30/2019
 REVIEWED BY:
F. CHIHAB
 DATE:
09/30/2019

SCALE:
1" = 20'
 FILENAME:
L200-L85-UCP337
 CONTRACT No.:
RTA / CN 0079-15C
 DATE:
09/30/2019

LYNNWOOD LINK EXTENSION
CONTRACT L200
 NORTHGATE STATION TO NE 200TH STREET
 COMPOSITE UTILITY PLAN
 DRY UTILITIES

DRAWING No.:	L85-UCP337
LOCATION ID:	N16
SHEET No.:	887
REV:	0

Xrefs:
 XL200-L85-SBP
 XL200-L85-SEP100
 XL200-L85-S2P100
 XL200-L85-KAP100
 XL200-L85-ERP100
 XL200-L85-VCK
 XL200-G85-G2K020
 XL200-L85-CJP100
 XL200-L85-KWP100
 XL200-L85-SWP100
 XL200-L85-VRX
 XL200-L85-JEP100
 XL200-L85-S2P100
 XL200-L85-VWG
 GB-SEAL-MJM31003
 XL200-L85-ECAP101
 XL200-L85-CDP100
 XL200-L85-CDP100
 XL200-L85-6TSP200
 XL200-L85-6TSP100
 XL200-L85-6CLP100
 XL200-L85-6UCP100
 XL200-L85-6UCP300
 XL200-N17-CRP100
 XL200-N17-APP200
 XL200-N17-CGP100
 XL200-L85-CJP100
 XL200-L85-CGP100
 XL200-L85-CRP100
 XL200-L85-UCP100
 XL200-L85-UCP300
 XL200-L85-CDP200
 XL200-L85-CDP234
 XL200-L85-CDP101
 XL200-L85-WKZ
 R30436908CPSP01
 R30436908VFP01

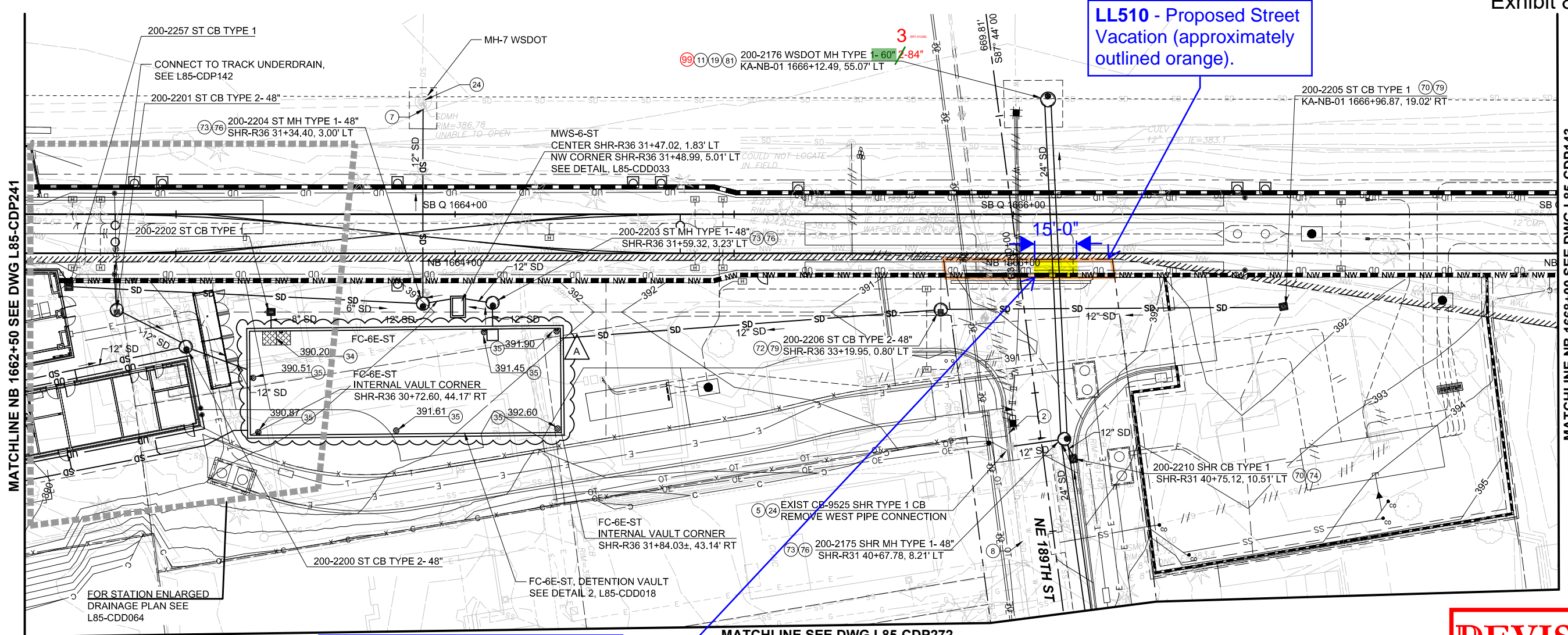

MATCHLINE NB 1662+50 SEE DWG L85-CDP241

MATCHLINE NB 1668+00 SEE DWG L85-CDP143

Surface Water utility easement reservation required 15-foot wide over this portion of LL503 - Proposed Street Vacation area (approximately highlighted yellow).

- NOTES:**
- FOR GENERAL NOTES AND CONSTRUCTION NOTES, SEE DRAWINGS L85-CZN001 AND L85-CZN002. FOR SYMBOLS, SEE DRAWINGS G85-GZN106 AND G85-GZN107.
 - FOR DRAINAGE PROFILES, SEE DRAWINGS L85-CDV001-CDV017 DRAWING SERIES.
 - FOR GUIDEWAY DRAINAGE, SEE L85-CDP1XX SERIES.

- CONSTRUCTION NOTES:**
- REMOVE EXISTING STORM DRAIN PIPE.
 - ADJUST RIM ELEVATION TO GRADE.
 - CONNECT TO EXISTING STORM DRAIN STRUCTURE.
 - EXISTING STORM DRAIN PIPE TO REMAIN. PROTECT IN PLACE.
 - INSTALL CATCH BASIN TYPE 2 PER WSDOT STD PLAN B-10.20.02.
 - INSTALL CIRCULAR FRAME AND COVER PER WSDOT STD PLAN B-30.70-04.
 - EXISTING STORM DRAIN STRUCTURE TO REMAIN. PROTECT IN PLACE.
 - 5'X10' NON-SKID SOLID ACCESS HATCH. EXACT LOCATION AND ELEVATION TO BE COORDINATED ON SHOP DRAWINGS.

- CONSTRUCTION NOTES CONT'D:**
- 24" SOLID CIRCULAR LOCKING LID AND RISER. EXACT LOCATION AND ELEVATION TO BE COORDINATED ON SHOP DRAWINGS.
 - INSTALL CATCH BASIN TYPE 1 PER CITY OF SHORELINE STANDARD PLAN 705.
 - INSTALL CATCH BASIN TYPE 2 PER CITY OF SHORELINE STANDARD PLAN 708.
 - INSTALL MANHOLE TYPE 1 PER CITY OF SHORELINE STANDARD PLAN 712.
 - INSTALL FRAME AND VANED GRATE PER CITY OF SHORELINE STANDARD PLAN 726 AND 730.
 - INSTALL SOLID LOCKING MANHOLE COVER PER CITY OF SHORELINE STANDARD PLAN 720.
 - INSTALL FRAME AND HERRINGBONE GRATE PER CITY OF SHORELINE STANDARD PLAN 729 AND 730.
 - CONNECT EXISTING PIPE TO DRAINAGE STRUCTURE.
 - INSTALL MANHOLE PER SHORELINE STANDARD PLAN 714. FOR A CAST-IN-PLACE BASE, INSTALL #4 REINFORCING MAT COMPLYING WITH THE REQUIREMENTS OF 96" MH.

REVISION
 Feb 09 2021
 PCD

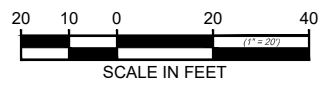

* As previously approved February 24, 21

06/19/20 | 3:17 PM | SBULL
 Z:\1600001-1600999\1600216 (LYNNWOOD LINK)\CADD\DESIGNPW_DOWNLOADS\L200\L200-L85-CDP242.DWG

DESIGNED BY:	
DRAWN BY:	J. CURTIS
CHECKED BY:	E. MENDEL
APPROVED BY:	M. MORAVEC
DATE:	06/23/20
ISSUED FOR CONTRACT / CO 002	
REVISION	

DESIGNED BY: *Moravec*

kpff

DESIGNED BY: *Moravec*

DATE: 06/23/20

HNTB Jacobs

trusted design partners

DATE: 9/30/2019

SOUNDTRANSIT

DATE: 9/30/2019

LYNNWOOD LINK EXTENSION CONTRACT L200

NORTHGATE STATION TO NE 200TH STREET

CIVIL - DRAINAGE DRAINAGE PLAN

DRAWING No.:	L85-CDP242
LOCATION ID:	N18
SHEET No.:	587
REV:	A

JUL 27 2021 DEV19-0334

REVISION
 Oct 18 2021
 PCD

- Xrefs:
- XL200-GB-TB22x34
- GB-SEAL-PMT31815
- XLLE-SEAT-VBP
- XLLE-SEAT-VRX
- XLLE-SHUN-VBP
- XLLE-SHUN-VRX
- XLLE-STREET-NAMES
- XL200-GBS-GZK020
- XL200-L85-CRP100
- XL200-L85-KAP100
- XL200-L85-KWP100
- XL200-L85-SEP100
- XL200-L85-SZP100
- XL200-L85-UCP100
- XL200-L85-UCP101
- XL200-L85-UCP102
- XL200-L85-UCP300
- XL200-L85-CDP100
- XL200-L85-CDP200
- XL200-L85-CLP100
- XL200-L85-SWP100
- XL200-L85-TIP100
- XL200-N15-CRP100
- XL200-N17-APP200
- XL200-N17-CRP100
- XL200-NP15-APP100
- XL200-NP17-APP200
- XL200-L85-eUCP100
- XL200-L85-eCP100
- XL200-L85-eCP100
- XL200-L85-eCP100
- XL115-L85-UCP300
- XL200-L85-CAP200
- XL200-L85-CP
- XLLE-SHUN-WKZ

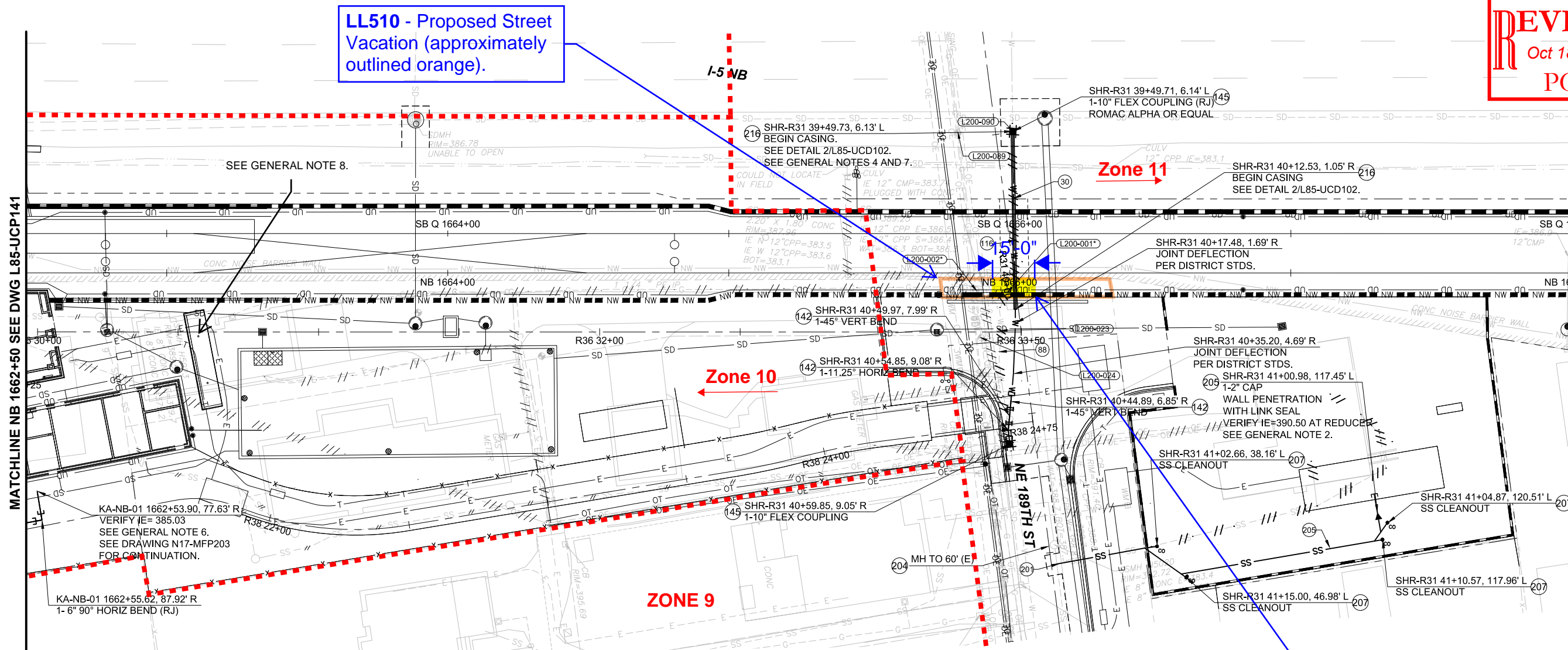

LL510 - Proposed Street Vacation (approximately outlined orange).

North City Water district utility easement reservation required 15-foot wide for water main over this portion of LL510 - Proposed Street Vacation area (approximately highlighted yellow).

GENERAL NOTES:

1. SEE DRAWINGS L85-UWV101 AND L85-UWV105 FOR WATER PROFILES.
2. CONFIRM FINAL LOCATION OF SEWER DISCHARGE PIPE IN COORDINATION WITH SURROUNDING GRID. CONTRACTOR TO MAINTAIN MINIMUM OF 3' COVER AT CONNECTION POINT AND CONSTRUCT SIDE SEWER AT MINIMUM 2% SLOPE. REDUCE SEWER TO 2" DIA AT 5' FROM WALL OF TPSS AND TRANSITION WITH ADAPTER COUPLING TO SCH80 PVC. ROUTE 2" TO CENTER OF TPSS WALL. STUB 2" DRAIN TO 1' INSIDE TPSS BASEMENT.
3. (L200-XXX) DENOTES POTHOLE. SEE DRAWINGS L85-UCD105 AND L85-UCD106 FOR MORE INFORMATION.
4. CONTRACTOR TO VERIFY EXISTING CASING TERMINATION POINT AND EXTEND, WELD CASING PIPE TO EXISTING PER SECTION 33 05 24.36 AND EXTEND.
5. FOR GENERAL NOTES, DISTRICT NOTES, AND KEY NOTES, SEE DRAWINGS L85-UZN100 AND L85-UZN101.
6. INSERT 4"x6" REDUCER AT 5' FROM EDGE OF BUILDING.
7. PRIOR TO BEGINNING WATER MAIN RELOCATION WORK:
 - A) POTHOLE EXISTING WATER BETWEEN GUIDEWAY ALIGNMENT AND 1-5 SHOULDER TO CONFIRM EXTENT AND DIAMETER OF EXISTING WATER MAIN CASING.

GENERAL NOTES CONT'D:

- B) SHOULD CASING BE DEMONSTRATED TO EXTEND BEYOND THE POTHOLE LOCATION SHOWN ON THE CONTRACT DRAWINGS, LIMITS OF WATER MAIN AND CASING RELOCATION MAY BE PROPOSED TO BE ADJUSTED.
- C) IF EXISTING CASING DIAMETER WILL ACCOMMODATE RESTRAINED COUPLING, EXTEND CASING CONTINUOUS WITH EXISTING FROM POINT OF CONNECTION, INCLUDING COUPLING.
- D) PROVIDE CASING AROUND CONNECTIONS COUPLING AS REQUIRED BY USE OF SPLIT CASING WITH BUTT STRAPS PER DETAIL 2/ L85-UCD113 AS NEEDED.
- E) IF EXISTING CASING DIAMETER WILL NOT ACCOMMODATE RESTRAINED COUPLING, EXTEND CASING TO EAST FROM IMMEDIATELY BEYOND COUPLING.
- F) SUBMIT PLAN AND PROFILE DRAWING OF ANY PROPOSED REVISIONS TO RESIDENT ENGINEER FOR REVIEW IN ADVANCE OF PLANNING THE WATER MAIN RELOCATION WORK.
- G) SUBMIT PROPOSED WORK PLAN INCLUDING DURATION OF REQUIRED 1-5 CROSSING WATER MAIN SHUTDOWN. DURATION OF SHUTDOWN IS SUBJECT TO NCWD APPROVAL.
- H) COORDINATE W/ NCWD FOR SHUTDOWN OF WATER MAIN BETWEEN 5TH AND 8TH AVE.
- I) PROVIDE TEMP SERVICES FOR HOUSES BETWEEN 5TH AND 8TH AVE AS REQUIRED BY NCWD.
- J) COORDINATE WITH FIRE MARSHALL AND NCWD FOR INTERRUPTION OF FIRE HYDRANT SERVICE. PROVIDE FIRE WATCH AS NECESSARY FOR DURATION OF SHUTDOWN.

KEY NOTES:

30. RMV THE ABD FACILITY W/ EXC LIMIT.
88. ABD EXIST WM PER DISTRICT STDS.
116. CONST 10" DI RJ WATER MAIN, TRENCH PER NCWD STD DTL 12.
142. CONST CONC THRUST BLOCKING IN ACCORDANCE W/ NCWD STD DTL 23.
145. CUT INTO EXIST WM AND CONNECT. VERIFY EXIST.
201. RECON EXIST SEWER SVC W/ ROMAC STEEL BAND SADDLE.
204. VIDEO INSP UTIL.

GENERAL NOTES CONT'D:

8. TRASH ENCLOSURE AREA DRAINS TO SEWER THROUGH BUILDING PLUMBING. SEE SHEET N17-MPP103, AND GRAVITY SIDE SEWER CONNECTION TO SOUTH ON SHEET L85-UCP141.

KEY NOTES CONT'D:

205. CONST 6" SIDE SEWER IN ACCORDANCE W/ RNLD STD PLAN 9
207. CONST CLEAN OUT IN ACCORDANCE W/ RNLD STD PLAN 8.
216. CONST STL CASING.

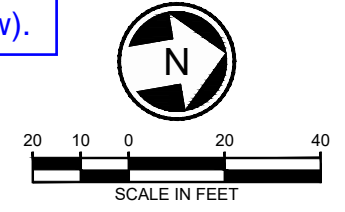

07/15/21 | 3:05 PM | RSUNSERI
 C:\CADD\BPR\WHITE_DOUG\SUNSERI\WEST\DMSS0016\L200-L85-UCP142.DWG

DESIGNED BY:	M. KINSEY
DRAWN BY:	J. FULLNER
CHECKED BY:	P. WHITE
APPROVED BY:	P. TISSELL

A	07/16/21	LSJ	RWB	PMT	PRC 0216 ZONE 11 SCL REVISIONS
0	09/30/19				ISSUED FOR CONTRACT
No.	DATE	DSN	CHK	APP	REVISION

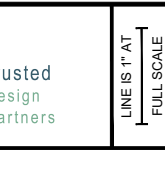

SCALE:	1" = 20'
FILENAME:	L200-L85-UCP142
CONTRACT No.:	RTA / CN 0079-15C
DATE:	09/30/2019

LYNNWOOD LINK EXTENSION
CONTRACT L200
 NORTHGATE STATION TO NE 200TH STREET

COMPOSITE UTILITY PLAN
 SEWER AND WATER
 NB 1662+50 TO NB 1668+00

DRAWING No.:	L85-UCP142
LOCATION ID:	N18
SHEET No.:	815
REV:	A

Xrefs:
 XL200-L85-eRPP100
 XLLE-SHLN-VBP
 XL200-N17-APP200
 XL200-N17-ASP100
 XLLE-SHLN-VCN
 XL200-G85-GZK020
 GS-SEA-MUM31003
 XLLE-SHLN-VRX
 XL200-L85-eCAP101
 XL115-L85-CAP100
 XL200-L85-eCAP100
 XL200-L85-eCXP100
 XL200-L85-KAP100
 XL200-L85-CRP100
 XL200-L85-SEP100
 XL200-L85-SWP100
 XL200-L85-KWP100
 XL200-L85-CDP100
 XL200-L85-CDP200
 XL200-L85-JOP100
 XL200-L85-JEP100
 XL200-L85-CLP100
 XL200-L85-UCP100
 XL200-L85-UCP300
 XL200-L85-CAP201
 XL200-L85-CAP200
 XL200-G8-TB22x34
 XL115-L85-UCP100
 XL200-L85-eUCP100
 XL200-L85-eUCP300
 XL200-L85-UCP102
 XLLE-SHLN-WKZ
 XL200-N17-JEP200
 XL200-N17-MEP100
 XL200-N17-EPP200

