



17500 Midvale Avenue North
Shoreline, WA 98133-4905
(206) 801-2500

I, Ann Migdal, declare the following:

I am over the age of 18, a resident of Washington State and have no interest in the proposal described in the attached notice. I certify that I mailed a true and correct copy of the attached notice to recipients on the attached list, postage prepared, on December 5, 2023.

A handwritten signature in cursive script, appearing to read "Ann Migdal", is written over a horizontal line.

Signature

Dated this 6th day of December, 2023 at Shoreline, Washington.

Project #: PLN23-0113 – NE 148th



Notice of Public Hearing of the Hearing Examiner

Applicant: Central Puget Sound Regional Transit Authority (Sound Transit)

Application No.: PLN23-0113

Permit Requested: Street Vacation Petition

Location: NE 148th Street, west from 5th Ave NE to Interstate-5 (I-5) Washington State Department of Transportation (WSDOT) ROW as depicted in the accompanying exhibit.

Description of Project: Sound Transit filed a petition to vacate portions of City Rights-of-Way (ROW) at nine locations. The portion at this location is NE 148th Street, west from 5th Ave NE to WSDOT I-5 Limited Access Area ROW as depicted in the accompanying exhibit. The Shoreline South/148th station structures and transit center facilities are constructed over this portion of the City ROW. Access to a site plan of the proposal is available online by visiting www.shorelinewa.gov/landuse.

The City of Shoreline Hearing Examiner will conduct a public hearing to determine whether to recommend approval of Sound Transit's LLE Project Street Vacation Petition Package to City Council. This meeting is being conducted in a hybrid format and you may attend the meeting in person or join via Zoom webinar or over the telephone.

The Public Hearing is scheduled for:

- **Date/Time – Wednesday, December 20, 2023, at 3:00 p.m.**
- **In Person Location – Council Chamber at Shoreline City Hall, 17500 Midvale Avenue N., Shoreline, WA 98133**
- **Remotely Attend the Public Hearing –**
 - o **via Zoom Webinar: <https://us02web.zoom.us/j/82713181315>**
 - o **via Telephone: +1 253-215-8782 Webinar ID: 827 1318 1315 (long distance charges may apply)**

Public Comment: Public testimony is being accepted in person, remotely, or by submitting written comment. In person public commenters must sign up in person at the meeting. A request to comment remotely should be made at least thirty (30) minutes before the start of the hearing to the Hearing Examiner Clerk at hearingex@shorelinewa.gov or 206-801-2232. Written comments should be submitted to the Hearing Examiner Clerk no later than 1:00 p.m. local time on the date of the hearing. Email the Hearing Examiner Clerk @ hearingex@shorelinewa.gov by 1:00 p.m. December 20, 2023, to Sign-Up to provide Oral Testimony. At the Hearing Examiner's discretion, public comment may be allowed at the end of the hearing for those that did not sign-up in advance.

City Staff Project Manager Contact: Questions regarding the application or project can be directed to Juniper Nammi, Light Rail Project Manager, (206) 801-2525 or jnammi@shorelinewa.gov.

Any person requiring a disability accommodation should contact the Hearing Examiner Clerk at hearingex@shorelinewa.gov in advance for more information. For TTY telephone service call (206) 546-0457. Each request will be considered individually according to the type of request, the availability of resources, and the financial ability of the City to provide the requested services or equipment.

NOTICE OF PUBLIC RECORDS ACT DISCLOSURE

Comments received are part of the public record and subject to disclosure under the Public Records Act, RCW 42.56. The City of Shoreline will enter all comments received into the public record and may make these comments, and any attachments or other supporting materials, available unchanged, including any business or personal information (name, email address, phone, etc.) that you provide available for public review. This information may be released on the City's website. Do not include any information in your comment or supporting materials that you do not wish to be made public, including name and contact information.

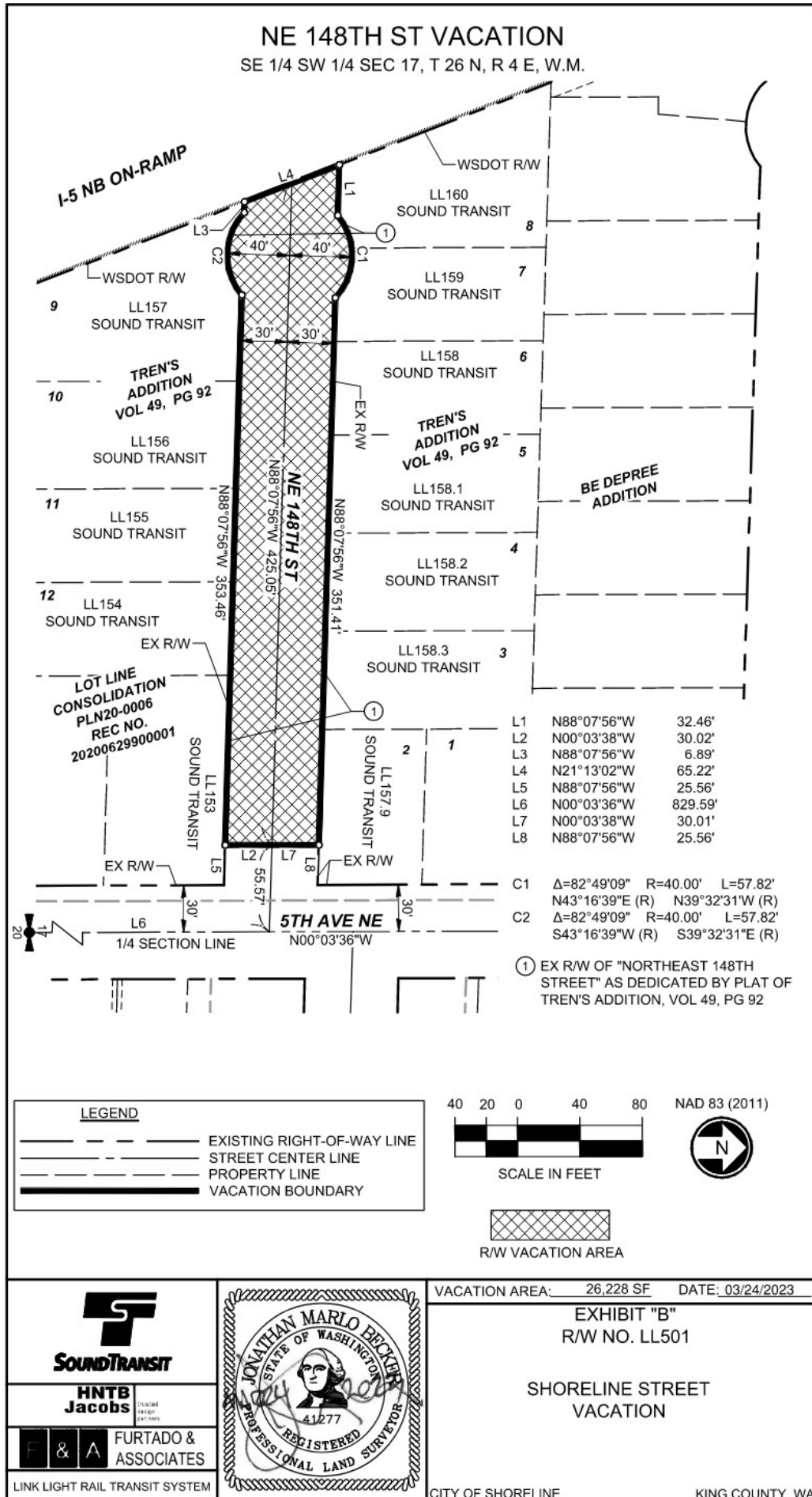

Exhibit 7 - Attachment 7.1

NEIGHBORHOOD	NAME	EMAIL	ADDRESS			
Parkwood	Marie Ammerman	marieammerman@gmail.com	15733 Burke Ave N	Shoreline	WA	98133
	Chris Brummer	brummer981@gmail.com	15733 Wallingford Ave N	Shoreline	WA	98133-6011
Ridgecrest	Dustin McIntyre	dustin@ridgecrestneighborhood.org	612 NE 170th Street	Shoreline	WA	98155
	Patty Hale	patty@ridgecrestneighborhood.org	16528 8th Ave NE	Shoreline	WA	98155



17500 Midvale Avenue North
Shoreline, WA 98133-4905
(206) 801-2500

I, Ann Migdal, declare the following:

I am over the age of 18, a resident of Washington State and have no interest in the proposal described in the attached notice. I certify that I mailed a true and correct copy of the attached notice to recipients on the attached list, postage prepared, on December 5, 2023.

A handwritten signature in cursive script, appearing to read "Ann Migdal", is written over a horizontal line.

Signature

Dated this 6th day of December, 2023 at Shoreline, Washington.

Project #: PLN23-0113 – 1st Ave NE-NE 157th St



Notice of Public Hearing of the Hearing Examiner

Applicant: Central Puget Sound Regional Transit Authority (Sound Transit)

Application No.: PLN23-0113

Permit Requested: Street Vacation Petition

Location: 1st Avenue NE, approximately seven-foot width of street end south of NE 157th Street parallel to and east of Interstate-5 (I-5) Washington State Department of Transportation (WSDOT) ROW as depicted in the accompanying exhibit.

Description of Project: Sound Transit filed a petition to vacate portions of City Rights-of-Way (ROW) at nine locations. The portion at this location is 1st Avenue NE, approximately seven-foot width of street end south of NE 157th Street parallel to and east of I-5 WSDOT Limited Access Area ROW as depicted in the accompanying exhibit. The light rail guideway facilities are constructed over this portion of the ROW. Access to a site plan of the proposal is available online by visiting www.shorelinewa.gov/landuse.

The City of Shoreline Hearing Examiner will conduct a public hearing to determine whether to recommend approval of Sound Transit's LLE Project Street Vacation Petition Package to City Council. This meeting is being conducted in a hybrid format and you may attend the meeting in person or join via Zoom webinar or over the telephone.

The Public Hearing is scheduled for:

- **Date/Time – Wednesday, December 20, 2023, at 3:00 p.m.**
- **In Person Location – Council Chamber at Shoreline City Hall, 17500 Midvale Avenue N., Shoreline, WA 98133**
- **Remotely Attend the Public Hearing –**
 - o via Zoom Webinar: <https://us02web.zoom.us/j/82713181315>
 - o via Telephone: +1 253-215-8782 Webinar ID: 827 1318 1315 (long distance charges may apply)

Public Comment: Public testimony is being accepted in person, remotely, or by submitting written comment. In person public commenters must sign up in person at the meeting. A request to comment remotely should be made at least thirty (30) minutes before the start of the hearing to the Hearing Examiner Clerk at hearingex@shorelinewa.gov or 206-801-2232. Written comments should be submitted to the Hearing Examiner Clerk no later than 1:00 p.m. local time on the date of the hearing. Email the Hearing Examiner Clerk @ hearingex@shorelinewa.gov by 1:00 p.m. December 20, 2023, to Sign-Up to provide Oral Testimony. At the Hearing Examiner's discretion, public comment may be allowed at the end of the hearing for those that did not sign-up in advance.

City Staff Project Manager Contact: Questions regarding the application or project can be directed to Juniper Nammi, Light Rail Project Manager, (206) 801-2525 or jnammi@shorelinewa.gov.

Any person requiring a disability accommodation should contact the Hearing Examiner Clerk at hearingex@shorelinewa.gov in advance for more information. For TTY telephone service call (206) 546-0457. Each request will be considered individually according to the type of request, the availability of resources, and the financial ability of the City to provide the requested services or equipment.

NOTICE OF PUBLIC RECORDS ACT DISCLOSURE

Comments received are part of the public record and subject to disclosure under the Public Records Act, RCW 42.56. The City of Shoreline will enter all comments received into the public record and may make these comments, and any attachments or other supporting materials, available unchanged, including any business or personal information (name, email address, phone, etc.) that you provide available for public review. This information may be released on the City's website. Do not include any information in your comment or supporting materials that you do not wish to be made public, including name and contact information.

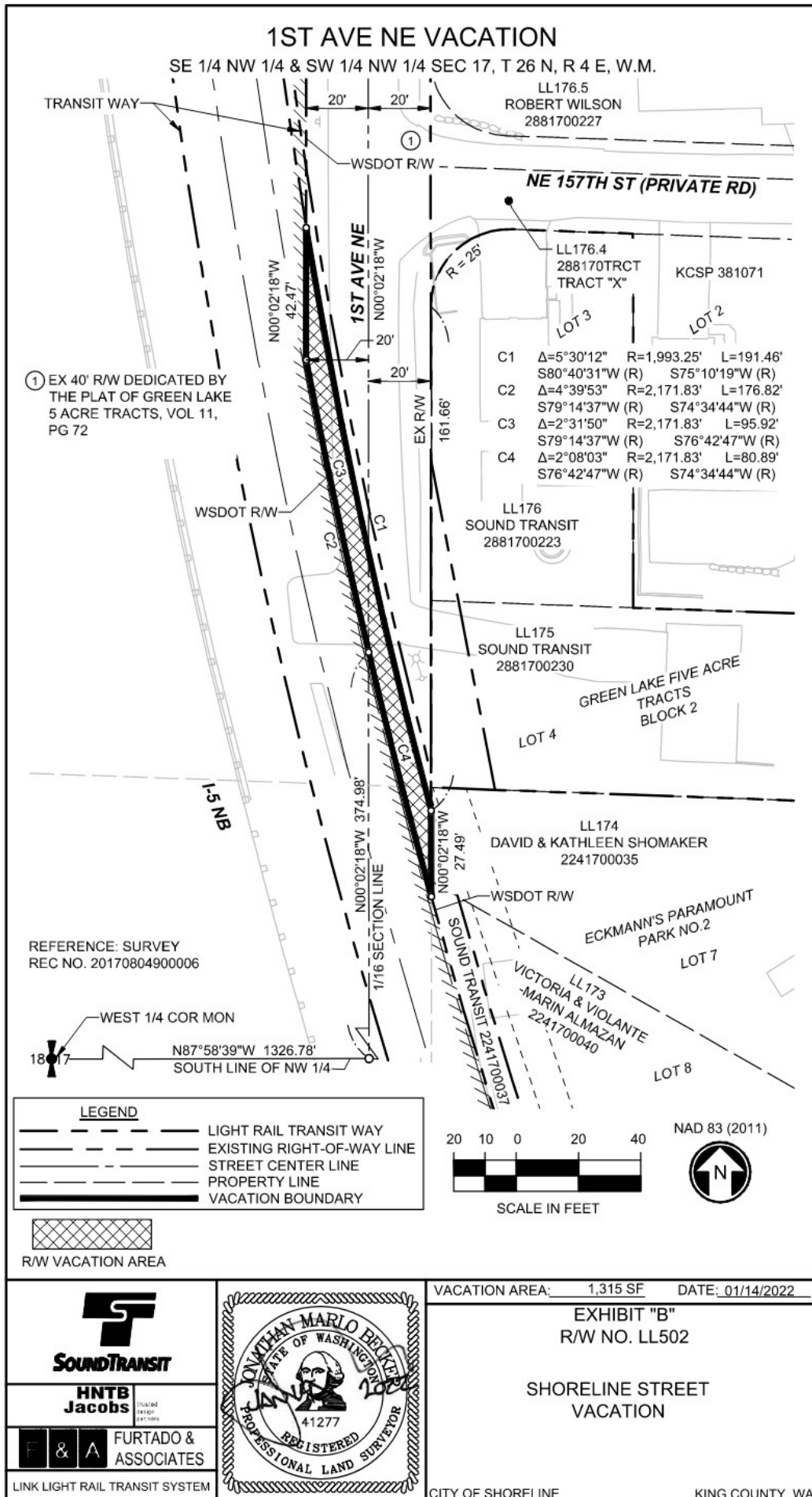

SOUNDTRANSIT

HNTB Jacobs

F & A FURTADO & ASSOCIATES

LINK LIGHT RAIL TRANSIT SYSTEM

JONATHAN MARLO BECKER
STATE OF WASHINGTON
REGISTERED PROFESSIONAL LAND SURVEYOR
41277

VACATION AREA: 1,315 SF DATE: 01/14/2022

EXHIBIT "B"
R/W NO. LL502

SHORELINE STREET VACATION

CITY OF SHORELINE KING COUNTY, WA

OBJECTID	ADD_TYPE	ADDRESS	ZIP	DUP_ERROR	CITY	CRRT	GlobalID	STATUS_Mailable	LifeCycle	PIN	STFull
59 A		122 NE 158th St	98155-5720		Shoreline	C061	{B20ABF53-EF62-438C-90C4-F01872DF0A56}	Valid	AC	8142000060	NE 158th St
751 A		2320 N 156th Pl	98133-6018		Shoreline	C034	{291A4566-4BF2-499C-B6A2-ED5E32EEE410}	Valid	AC	5469200140	N 156th Pl
1596 A		2328 N 156th Pl	98133-6018		Shoreline	C034	{25539F8E-BF04-498C-8BEE-21F41C563465}	Valid	AC	5469200160	N 156th Pl
1971 A		111 NE 158th St	98155-5719		Shoreline	C061	{06C604D0-3EA1-4165-87A7-3397385173C6}	Valid	AC	8142000170	NE 158th St
2604 A		110 NE 158th St	98155-5720		Shoreline	C061	{4DEBB6A5-B1A6-45BB-80F0-094A4AE15A4F}	Valid	AC	8142000080	NE 158th St
2635 A		122 NE 156th St	98155-5703		Shoreline	C001	{D67ED71D-F585-4EFD-9A58-8E332E0E578A}	Valid	AC	2241700030	NE 156th St
2692 A		2330 N 156th Pl	98133-6018		Shoreline	C034	{4D6D7A81-1B7C-42FF-90AB-B61E00CCF044}	Valid	AC	5469200165	N 156th Pl
5021 A		15618 1st Ave NE	98155-5760		Shoreline	C061	{D55228E4-BA13-479A-9972-48B8B7A81B3A}	Valid	AC	2881700230	1st NE Ave
5381 A		116 NE 157th St	98155-5744		Shoreline	C061	{5FD6910B-C927-474E-B33A-3558F2F68CE0}	Valid	AC	2881700222	NE 157th St
5401 A		117 NE 157th St	98155-5743		Shoreline	C061	{3D559714-596D-4C04-903E-F0B381596C43}	Valid	AC	2881700219	NE 157th St
5974 A		116 NE 158th St	98155-5720		Shoreline	C061	{CF33750F-77DE-4C5C-BDCB-DE52909D709C}	Valid	AC	8142000070	NE 158th St
6154 A		101 NE 157th St	98155-5743		Shoreline	C061	{0EA7FA7E-F0E8-4C30-ADDC-F64A110FA75F}	Valid	AC	2881700223	NE 157th St
6262 A		2316 N 156th Pl	98133-6018		Shoreline	C034	{32C25B46-5701-450C-8254-B74CF24C7F82}	Valid	AC	5469200130	N 156th Pl
7233 A		137 NE 156th St	98155-5702		Shoreline	C001	{2BBBF0D5-39D6-4A5C-9E8D-0899101DFC5E}	Valid	AC	2241700060	NE 156th St
8169 A		2326 N 155th St	98133-6044		Shoreline	C034	{F1C4E684-E0C8-4056-91BF-91A63200C94E}	Valid	AC	2881700093	N 155th St
8511 A		2312 N 156th Pl	98133-6018		Shoreline	C034	{CBB9AFBD-9539-4C16-BF05-EF3117C6EAAE}	Valid	AC	5469200120	N 156th Pl
10115 A		117 NE 158th St	98155-5719		Shoreline	C061	{3FB70DD7-D5F9-44B8-B22E-144230FE330D}	Valid	AC	8142000160	NE 158th St
11347 A		241 NE 157th St	98155-5700		Shoreline	C061	{1DDA2A5B-FEBA-45BC-B17B-9E61CA6F0CE0}	Valid	AC	2881700239	NE 157th St
14842 A		111 NE 157th St	98155-5743		Shoreline	C061	{4183DD06-815B-4978-B0F4-A0320485A894}	Valid	AC	2881700220	NE 157th St
15544 A		126 NE 157th St	98155-5744		Shoreline	C061	{6A1F7AAA-29F9-4E78-9D2B-29872D344774}	Valid	AC	2881700221	NE 157th St
15883 A		229 NE 157th St	98155-5700		Shoreline	C061	{CF5512AB-800E-43BE-8B85-29212CAB8CD1}	Valid	AC	2881700226	NE 157th St
20180 A		125 NE 156th St	98155-5702		Shoreline	C001	{4DA4B291-977C-41DD-9D48-1A807D7BCB63}	Valid	AC	2241700050	NE 156th St
20529 A		106 NE 155th St	98155-6854		Shoreline	C001	{D33A7962-36BA-4B05-8B17-5FA592972FC9}	Valid	AC	2881700240	NE 155th St
22213 A		143 NE 156th St	98155-5702		Shoreline	C001	{A609D3E9-F2B1-4478-AAF7-D7ABC413ACE2}	Valid	AC	2241700065	NE 156th St
24101 A		235 NE 157th St	98155-5700		Shoreline	C061	{A3AE227C-A227-4254-A233-5B59EE1A6BF7}	Valid	AC	2881700229	NE 157th St
24745 A		132 NE 155th St	98155-6854		Shoreline	C001	{FCF60CB4-3AB6-43FD-AF0E-121C704BBD42}	Valid	AC	2241700055	NE 155th St
25402 A		125 NE 157th St	98155-5743		Shoreline	C061	{1EF690C9-3CF6-47C3-9074-DC1F48B2ACB8}	Valid	AC	2881700225	NE 157th St
25638 A		2340 N 155th St	98133-6044		Shoreline	C034	{40393C0E-9343-49F2-BA44-8A4F167C6A65}	Valid	AC	2881700090	N 155th St
27132 A		2327 N 156th Pl	98133-6017		Shoreline	C034	{68CCDA4E-521A-487B-8CB3-326DF791F49D}	Valid	AC	5469200170	N 156th Pl
27309 A		129 NE 158th St	98155-5719		Shoreline	C061	{532AE274-4888-4D43-848B-3AFD0597922C}	Valid	AC	8142000140	NE 158th St
31839 A		110 NE 155th St	98155-6854		Shoreline	C001	{C27231DF-3063-4482-BF3F-3C37C7D5CE41}	Valid	AC	2241700045	NE 155th St
32788 A		132 NE 157th St	98155-5744		Shoreline	C061	{27B4CC47-277A-45EC-A448-D881BEAA6986}	Valid	AC	2881700231	NE 157th St
33559 A		105 NE 158th St	98155-5719		Shoreline	C061	{E492B364-D4F9-40AF-BFC7-706C107FE3AF}	Valid	AC	8142000180	NE 158th St
34510 A		123 NE 158th St	98155-5719		Shoreline	C061	{A3C27F3D-A78C-4729-A89F-C606D4080244}	Valid	AC	8142000150	NE 158th St
36590 A		142 NE 156th St	98155-5703		Shoreline	C001	{01DADA7D-B778-4307-915E-592BA8B91ABB}	Valid	AC	2241700015	NE 156th St
36660 A		108 NE 157th St	98155-5744		Shoreline	C061	{CFC0EED8-9C30-4A18-AF29-593743F4A1C4}	Valid	AC	2881700227	NE 157th St
36687 A		136 NE 156th St	98155-5703		Shoreline	C001	{70493C7F-387F-450D-89F4-0B57745832E2}	Valid	AC	2241700020	NE 156th St
38699 A		2321 N 156th Pl	98133-6017		Shoreline	C034	{B3D8A70E-811E-47A0-931C-87504512F058}	Valid	AC	5469200180	N 156th Pl
40020 A		104 NE 156th St	98155-5703		Shoreline	C001	{DC4897B2-0639-4F02-AC3E-D5ACD14044ED}	Valid	AC	2241700040	NE 156th St
40564 A		2321 N 158th St	98133-6024		Shoreline	C034	{D90945FA-0FCB-4B0A-A39B-15989FA34D65}	Valid	AC	5469200060	N 158th St
41272 A		15710 1st Ave NE	98155-5757		Shoreline	C061	{9C78B681-3D1C-408B-BCAD-E1953C57B9CE}	Valid	AC	2881700218	1st NE Ave
41590 A		223 NE 157th St	98155-5700		Shoreline	C061	{CB8C3EA2-E495-479D-9A1F-3804DE907FC9}	Valid	AC	2881700224	NE 157th St
41855 A		130 NE 156th St	98155-5703		Shoreline	C001	{89D54A1A-5B85-4A6A-9B09-A8AF53F1155B}	Valid	AC	2241700025	NE 156th St
42131 A		104 NE 158th St	98155-5720		Shoreline	C061	{1CD11947-BB05-4605-B5F8-AA2FD8A69B89}	Valid	AC	8142000090	NE 158th St
42915 A		234 NE 157th St	98155-5742		Shoreline	C061	{B4E41E45-7A8B-4ECA-8117-B9A0634AC995}	Valid	AC	2881700238	NE 157th St
43314 A		108 NE 156th St	98155-5703		Shoreline	C001	{FD4BA6A8-C1B7-4573-9CB8-D37E04DCB776}	Valid	AC	2241700035	NE 156th St
43696 A		135 NE 158th St	98155-5719		Shoreline	C061	{0A3273A7-491D-4819-8AE9-ACDA3811C25A}	Valid	AC	8142000130	NE 158th St

Exhibit 7 - Attachment 7.2

NEIGHBORHOOD	NAME	EMAIL	ADDRESS			
Parkwood	Marie Ammerman	marieammerman@gmail.com	15733 Burke Ave N	Shoreline	WA	98133
	Chris Brummer	brummer981@gmail.com	15733 Wallingford Ave N	Shoreline	WA	98133-6011
Ridgecrest	Dustin McIntyre	dustin@ridgecrestneighborhood.org	612 NE 170th Street	Shoreline	WA	98155
	Patty Hale	patty@ridgecrestneighborhood.org	16528 8th Ave NE	Shoreline	WA	98155



17500 Midvale Avenue North
Shoreline, WA 98133-4905
(206) 801-2500

I, Ann Migdal, declare the following:

I am over the age of 18, a resident of Washington State and have no interest in the proposal described in the attached notice. I certify that I mailed a true and correct copy of the attached notice to recipients on the attached list, postage prepared, on December 5, 2023.

A handwritten signature in cursive script, appearing to read "Ann Migdal", is written over a horizontal line.

Signature

Dated this 6th day of December, 2023 at Shoreline, Washington.

Project #: PLN23-0113 – 1st Ave NE-NE 161st St



Notice of Public Hearing of the Hearing Examiner

Applicant: Central Puget Sound Regional Transit Authority (Sound Transit)

Application No.: PLN23-0113

Permit Requested: Street Vacation Petition

Location: 1st Avenue NE, approximately seven-foot width of street end south of NE 157th Street parallel to and east of Interstate-5 (I-5) Washington State Department of Transportation (WSDOT) ROW from NE 159th Street to north of NE 161st Street at Ridgecrest Park as depicted in the accompanying exhibit.

Description of Project: Sound Transit filed a petition to vacate portions of City Rights-of-Way (ROW) at nine locations. The portion at this location is 1st Avenue NE, portion of ROW immediately east of and parallel to I-5 from NE 159th Street to north of NE 161st Street at Ridgecrest Park as depicted in the accompanying exhibits. The light rail guideway facilities are constructed over this portion of the City Rights-of-Way (ROW). Access to a site plan of the proposal is available online by visiting www.shorelinewa.gov/landuse.

The City of Shoreline Hearing Examiner will conduct a public hearing to determine whether to recommend approval of Sound Transit's LLE Project Street Vacation Petition Package to City Council. This meeting is being conducted in a hybrid format and you may attend the meeting in person or join via Zoom webinar or over the telephone.

The Public Hearing is scheduled for:

- **Date/Time – Wednesday, December 20, 2023, at 3:00 p.m.**
- **In Person Location – Council Chamber at Shoreline City Hall, 17500 Midvale Avenue N., Shoreline, WA 98133**
- **Remotely Attend the Public Hearing –**
 - o via Zoom Webinar: <https://us02web.zoom.us/j/82713181315>
 - o via Telephone: +1 253-215-8782 Webinar ID: 827 1318 1315 (long distance charges may apply)

Public Comment: Public testimony is being accepted in person, remotely, or by submitting written comment. In person public commenters must sign up in person at the meeting. A request to comment remotely should be made at least thirty (30) minutes before the start of the hearing to the Hearing Examiner Clerk at hearingex@shorelinewa.gov or 206-801-2232. Written comments should be submitted to the Hearing Examiner Clerk no later than 1:00 p.m. local time on the date of the hearing. Email the Hearing Examiner Clerk @ hearingex@shorelinewa.gov by 1:00 p.m. December 20, 2023, to Sign-Up to provide Oral Testimony. At the Hearing Examiner's discretion, public comment may be allowed at the end of the hearing for those that did not sign-up in advance.

City Staff Project Manager Contact: Questions regarding the application or project can be directed to Juniper Nammi, Light Rail Project Manager, (206) 801-2525 or jnammi@shorelinewa.gov.

Any person requiring a disability accommodation should contact the Hearing Examiner Clerk at hearingex@shorelinewa.gov in advance for more information. For TTY telephone service call (206) 546-0457. Each request will be considered individually according to the type of request, the availability of resources, and the financial ability of the City to provide the requested services or equipment.

NOTICE OF PUBLIC RECORDS ACT DISCLOSURE

Comments received are part of the public record and subject to disclosure under the Public Records Act, RCW 42.56. The City of Shoreline will enter all comments received into the public record and may make these comments, and any attachments or other supporting materials, available unchanged, including any business or personal information (name, email address, phone, etc.) that you provide available for public review. This information may be released on the City's website. Do not include any information in your comment or supporting materials that you do not wish to be made public, including name and contact information.

LL503.1 & LL503.2 - 1st Ave NE north of NE 159nd St to approximately 140ft north of NE 161st, east of I-5 and west of new noise wall

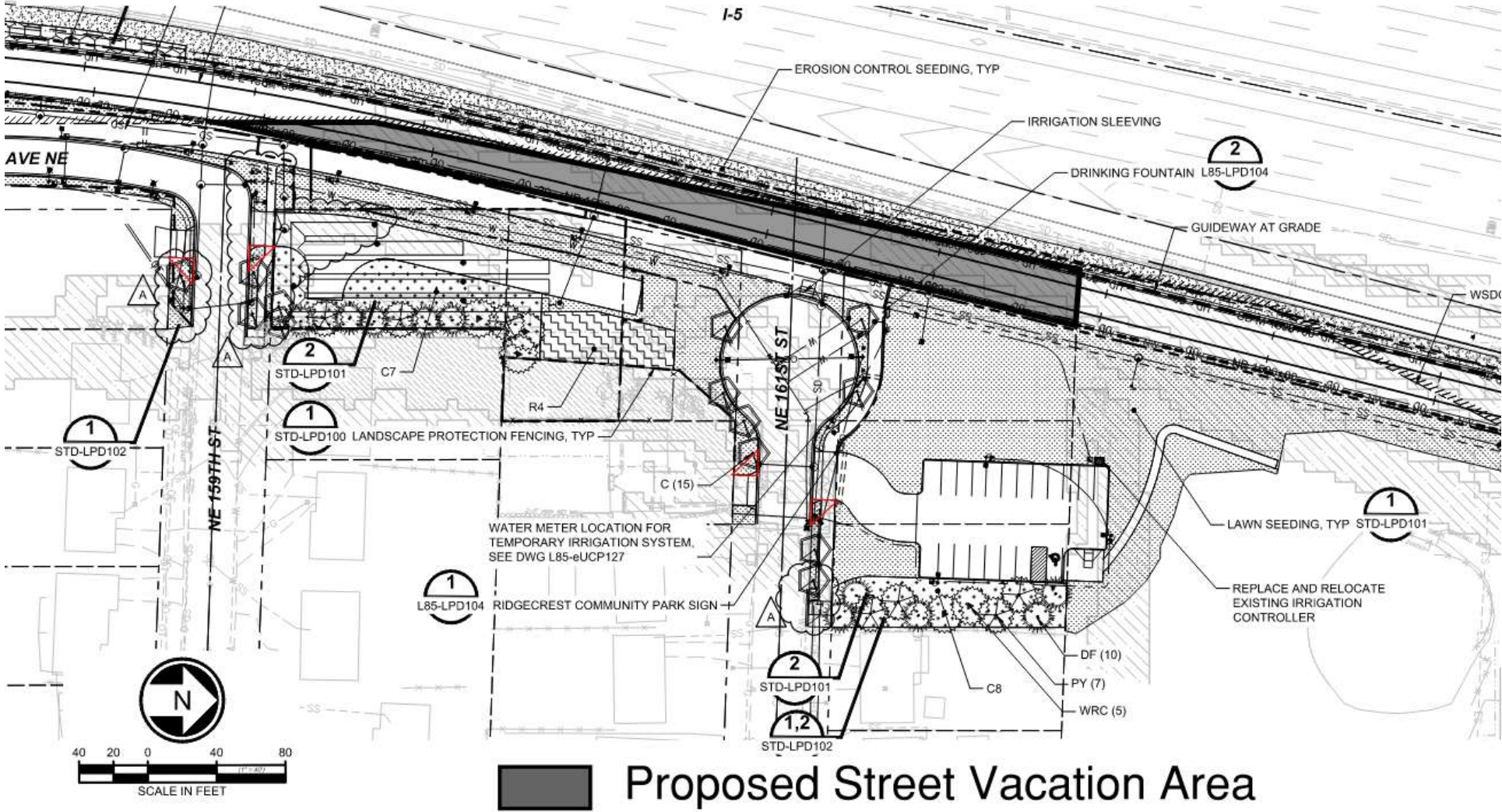

38898 A	136 NE 159th St	98155-5724	Shoreline C061	{73988786-E25D-4C03-9228-105E9A87729F}	Valid	AC	6159400020 NE 159th St
39562 A	124 NE 159th St	98155-5724	Shoreline C061	{D8A9F46B-5C06-4D83-AE6F-F027B1D084E5}	Valid	AC	6159400030 NE 159th St
41313 A	142 NE 161st St	98155-5728	Shoreline C061	{0B64B580-8064-4D91-9EB8-4C632D0536DA}	Valid	AC	2111600015 NE 161st St
42131 A	104 NE 158th St	98155-5720	Shoreline C061	{1CD11947-BB05-4605-B5F8-AA2FD8A69B89}	Valid	AC	8142000090 NE 158th St
42164 A	113 NE 159th St	98155-5723	Shoreline C061	{6126B3D1-41E7-4324-AD01-655CD520900B}	Valid	AC	6159400085 NE 159th St
43689 A	114 NE 159th St	98155-5724	Shoreline C061	{BB110A7D-06C1-4C6B-8209-F88E52D9DBF5}	Valid	AC	6159400037 NE 159th St
43985 A	2312 N 159th St	98133-6029	Shoreline C034	{5DFCB989-7DD9-484D-80CC-EF01F7CE8AD9}	Valid	AC	2071700020 N 159th St
44353 A	152 NE 161st St	98155-5728	Shoreline C061	{CFD85F8B-4EFC-4FF9-AA78-67AD367D965E}	Valid	AC	2111600010 NE 161st St

Exhibit 7 - Attachment 7.3

NEIGHBORHOOD	NAME	EMAIL	ADDRESS			
Meridian Park	Tom Karston	nwchoice@yahoo.com	17108 Ashworth Ave N	Shoreline	WA	98133-5447
Parkwood	Marie Ammerman	marieammerman@gmail.com	15733 Burke Ave N	Shoreline	WA	98133
	Chris Brummer	brummer981@gmail.com	15733 Wallingford Ave N	Shoreline	WA	98133-6011
Ridgecrest	Dustin McIntyre	dustin@ridgecrestneighborhood.org	612 NE 170th Street	Shoreline	WA	98155
	Patty Hale	patty@ridgecrestneighborhood.org	16528 8th Ave NE	Shoreline	WA	98155



17500 Midvale Avenue North
Shoreline, WA 98133-4905
(206) 801-2500

I, Ann Migdal, declare the following:

I am over the age of 18, a resident of Washington State and have no interest in the proposal described in the attached notice. I certify that I mailed a true and correct copy of the attached notice to recipients on the attached list, postage prepared, on December 5, 2023.

A handwritten signature in cursive script, appearing to read "Ann Migdal", written over a horizontal line.

Signature

Dated this 6th day of December, 2023 at Shoreline, Washington.

Project #: PLN23-0113 – 1st Ave NE-NE 170th St



Notice of Public Hearing of the Hearing Examiner

Applicant: Central Puget Sound Regional Transit Authority (Sound Transit)

Application No.: PLN23-0113

Permit Requested: Street Vacation Petition

Location: NE 170th Street, street end east of Interstate-5 (I-5) Washington State Department of Transportation (WSDOT) ROW to the west side of 1st Ave NE as depicted in the accompanying exhibit.

Description of Project: Sound Transit filed a petition to vacate portions of City Rights-of-Way (ROW) at nine locations. The portion at this location is NE 170th Street, street end east of WSDOT I-5 Limited Access Area ROW to the west side of 1st Ave NE as depicted in the accompanying exhibit. The light rail guideway facilities are constructed over this portion of the City ROW. Access to a site plan of the proposal is available online by visiting www.shorelinewa.gov/landuse.

The City of Shoreline Hearing Examiner will conduct a public hearing to determine whether to recommend approval of Sound Transit's LLE Project Street Vacation Petition Package to City Council. This meeting is being conducted in a hybrid format and you may attend the meeting in person or join via Zoom webinar or over the telephone.

The Public Hearing is scheduled for:

- **Date/Time – Wednesday, December 20, 2023, at 3:00 p.m.**
- **In Person Location – Council Chamber at Shoreline City Hall, 17500 Midvale Avenue N., Shoreline, WA 98133**
- **Remotely Attend the Public Hearing –**
 - o **via Zoom Webinar: <https://us02web.zoom.us/j/82713181315>**
 - o **via Telephone: +1 253-215-8782 Webinar ID: 827 1318 1315 (long distance charges may apply)**

Public Comment: Public testimony is being accepted in person, remotely, or by submitting written comment. In person public commenters must sign up in person at the meeting. A request to comment remotely should be made at least thirty (30) minutes before the start of the hearing to the Hearing Examiner Clerk at hearingex@shorelinewa.gov or 206-801-2232. Written comments should be submitted to the Hearing Examiner Clerk no later than 1:00 p.m. local time on the date of the hearing. Email the Hearing Examiner Clerk @ hearingex@shorelinewa.gov by 1:00 p.m. December 20, 2023, to Sign-Up to provide Oral Testimony. At the Hearing Examiner's discretion, public comment may be allowed at the end of the hearing for those that did not sign-up in advance.

City Staff Project Manager Contact: Questions regarding the application or project can be directed to Juniper Nammi, Light Rail Project Manager, (206) 801-2525 or jnammi@shorelinewa.gov.

Any person requiring a disability accommodation should contact the Hearing Examiner Clerk at hearingex@shorelinewa.gov in advance for more information. For TTY telephone service call (206) 546-0457. Each request will be considered individually according to the type of request, the availability of resources, and the financial ability of the City to provide the requested services or equipment.

NOTICE OF PUBLIC RECORDS ACT DISCLOSURE

Comments received are part of the public record and subject to disclosure under the Public Records Act, RCW 42.56. The City of Shoreline will enter all comments received into the public record and may make these comments, and any attachments or other supporting materials, available unchanged, including any business or personal information (name, email address, phone, etc.) that you provide available for public review. This information may be released on the City's website. Do not include any information in your comment or supporting materials that you do not wish to be made public, including name and contact information.

1ST AVE NE & NE 170TH STREET VACATION

NE 1/4 SW 1/4 & SE 1/4 SW 1/4 SEC 8, T 26 N, R 4 E, W.M.

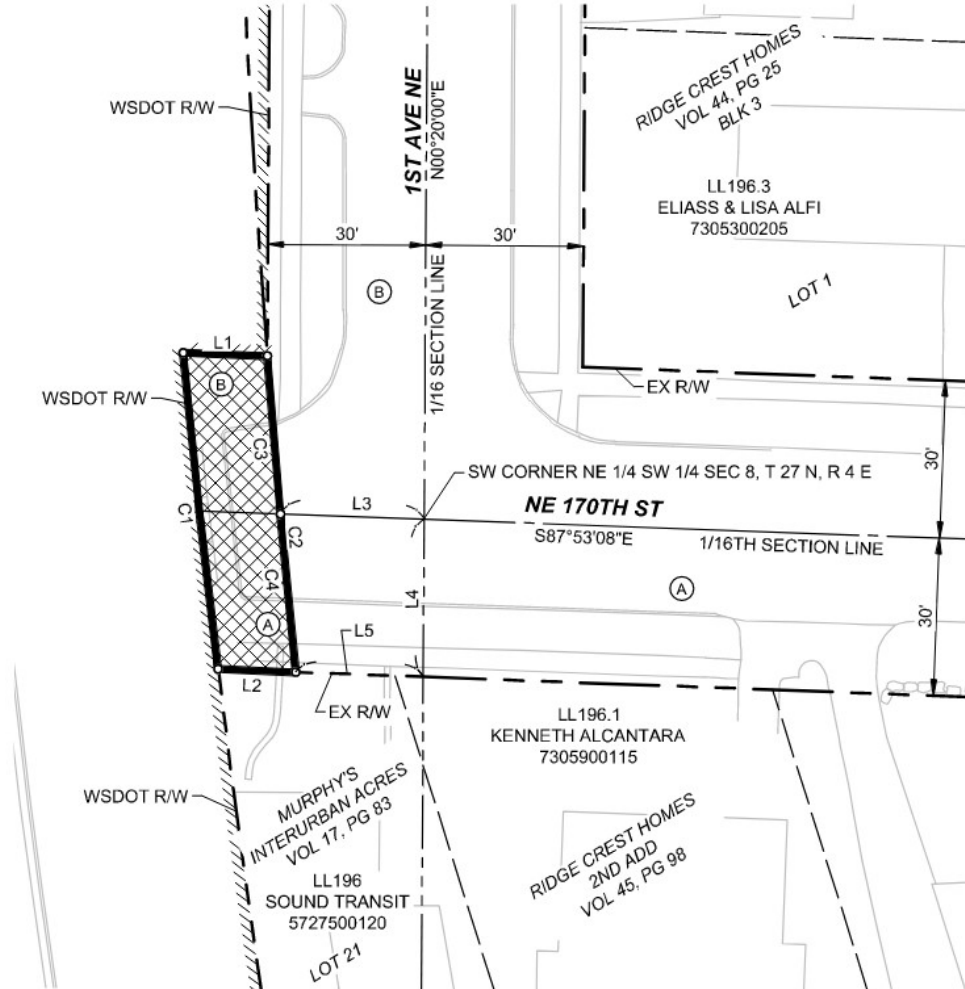

L1	N87°53'20\"W	16.02'
L2	N87°53'08\"W	14.74'
L3	N87°53'08\"W	27.38'
L4	N00°20'00\"W	30.01'
L5	N87°53'08\"W	24.32'

C1	$\Delta=1^{\circ}16'41''$	R=2715.59'	L=60.57'
	S84°19'34\"W (R)	S83°02'53\"W (R)	
C2	$\Delta=1^{\circ}26'55''$	R=2389.00'	L=60.40'
	S85°36'49\"W (R)	S84°09'54\"W (R)	
C3	$\Delta=0^{\circ}43'22''$	R=2389.00'	L=30.13'
	S85°36'49\"W (R)	S84°53'27\"W (R)	
C4	$\Delta=0^{\circ}43'33''$	R=2389.00'	L=30.27'
	S84°53'27\"W (R)	S84°09'54\"W (R)	

- (A) EX 30' RIGHT-OF-WAY DEDICATED PER PLAT OF MURPHY'S INTERURBAN ACRES, VOL 17, PAGE 83
- (B) EX 30' RIGHT-OF-WAY DEDICATED PER RIDGE CREST HOMES, VOL 44, PAGE 25

LEGEND

- RIGHT-OF-WAY LINE
- EXISTING RIGHT-OF-WAY LINE
- STREET CENTER LINE
- PROPERTY LINE
- VACATION BOUNDARY

15 7.5 0 15 30 NAD 83 (2011)

SCALE IN FEET

R/W VACATION AREA

SOUNDTRANSIT

HNTB Jacobs

F & A FURTADO & ASSOCIATES

LINK LIGHT RAIL TRANSIT SYSTEM

VACATION AREA: 921 SF DATE: 01/14/2022

EXHIBIT "B"
R/W NO. LL504

SHORELINE STREET VACATION

CITY OF SHORELINE KING COUNTY, WA

OBJECTID	ADD_TYPE	ADDRESS	ZIP	DUP_ERROR	CITY	CRRT	GlobalID	STATUS_Mailable	LifeCycle	PIN	STFull
1631	A	16741 2nd Ave NE	98155-4907		Shoreline	C061	{0BC1DE97-7A96-479F-B891-67EE94055703}	Valid	Active	5727500113	2nd NE Ave
3750	A	17041 2nd Ave NE	98155-4909		Shoreline	C093	{6B98304E-A33C-4626-8BAD-43BE02865A47}	Valid	Active	7305300310	2nd NE Ave
4509	A	17016 2nd Ave NE	98155-4910		Shoreline	C093	{7C98BA07-EDFA-4F81-B17E-7C8EE9205DE0}	Valid	Active	7305300365	2nd NE Ave
4659	A	16728 2nd Ave NE	98155-4908		Shoreline	C061	{A523ACBD-34FF-41B8-9F3C-46B975894B37}	Valid	Active	5727500148	2nd NE Ave
5742	A	17011 2nd Ave NE	98155-4909		Shoreline	C093	{2519EBD8-84CC-46F2-ADE7-9418CA168251}	Valid	Active	7305300285	2nd NE Ave
5932	A	313 NE 170th St	98155-4927		Shoreline	C093	{619CCA1E-4528-4716-B49A-5728EE665FE8}	Valid	Active	7305900105	NE 170th St
7907	A	305 NE 170th St	98155-4927		Shoreline	C093	{AFF19CEA-2495-4589-AD6B-62D1B116D721}	Valid	Active	7305900110	NE 170th St
11592	A	16761 3rd Ave NE	98155-4911		Shoreline	C093	{403E2AC5-90AF-49FF-8AC1-692036504110}	Valid	Active	5727500131	3rd NE Ave
11816	A	17010 1st Ave NE	98155-4905		Shoreline	C093	{C0BE42C8-EAEB-4D69-89BE-99930418FD54}	Valid	Active	7305300210	1st NE Ave
13167	A	17017 2nd Ave NE	98155-4909		Shoreline	C093	{DFC1C3CE-53EE-4D2F-8DD6-870328AD158F}	Valid	Active	7305300290	2nd NE Ave
14146	A	17034 1st Ave NE	98155-4905		Shoreline	C093	{E5CBAAB7-5D83-41D6-8FDC-01D62554A426}	Valid	Active	7305300230	1st NE Ave
14418	A	110 NE 170th St	98155-4924		Shoreline	C093	{8705E859-8BF0-4D06-9AC8-6C656CA23AA2}	Valid	Active	7305300280	NE 170th St
14677	A	2332 N 171st St	98133-5510		Shoreline	C066	{FF3F8749-6C1C-497E-A3DF-2470ECBF481B}	Valid	Active	5468700170	N 171st St
20626	A	17040 1st Ave NE	98155-4905		Shoreline	C093	{E00EE367-80C6-4B65-BAA4-5A01C644C98D}	Valid	Active	7305300235	1st NE Ave
23385	A	17028 1st Ave NE	98155-4905		Shoreline	C093	{C73B7A6B-1FB0-4F89-B616-59031BF98F77}	Valid	Active	7305300225	1st NE Ave
23591	A	16742 2nd Ave NE	98155-4908		Shoreline	C061	{281A99F5-73E8-4274-8CB5-2CF06E7FFAD0}	Valid	Active	5727500139	2nd NE Ave
24994	A	17023 2nd Ave NE	98155-4909		Shoreline	C093	{8850C59D-AE0B-4EFF-9DDE-2EF149625A43}	Valid	Active	7305300295	2nd NE Ave
25568	A	204 NE 170th St	98155-4926		Shoreline	C093	{7000DAE1-BD91-45D3-971E-2E58FF11F0C4}	Valid	Active	7305300355	NE 170th St
25824	A	16729 2nd Ave NE	98155-4907		Shoreline	C061	{959751CB-9443-4020-9F0E-66FAA9D828C0}	Valid	Active	5727500102	2nd NE Ave
26963	A	17022 2nd Ave NE	98155-4910		Shoreline	C093	{57DB1532-E140-410C-997D-93B48A2D4418}	Valid	Active	7305300370	2nd NE Ave
28412	A	16741 3rd Ave NE	98155-4911		Shoreline	C093	{12478DCD-459B-43D0-B9B2-EFBA7DD98E86}	Valid	Active	5727500135	3rd NE Ave
28516	A	16735 2nd Ave NE	98155-4907		Shoreline	C061	{DE93D95A-0DDC-4166-A83C-F8DBF0F77F82}	Valid	Active	5727500110	2nd NE Ave
28658	A	104 NE 170th St	98155-4924		Shoreline	C093	{9A38DB28-9250-41C6-AA79-B2EAD46C2108}	Valid	Active	7305300205	NE 170th St
28817	A	16723 2nd Ave NE	98155-4907		Shoreline	C061	{10873150-18AC-4DFC-9723-D6442690AC15}	Valid	Active	5727500100	2nd NE Ave
29022	A	16738 2nd Ave NE	98155-4908		Shoreline	C061	{6C0A3574-802A-4412-B5B3-3A62A5BD434D}	Valid	Active	5727500137	2nd NE Ave
30395	A	109 NE 170th St	98155-4923		Shoreline	C093	{52B95D5D-D1D4-4A23-A5DD-B8E148FC467B}	Valid	Active	5727500120	NE 170th St
31386	A	17022 1st Ave NE	98155-4905		Shoreline	C093	{847A81C4-0BC7-43D2-91E9-7997BF0250FB}	Valid	Active	7305300220	1st NE Ave
32175	A	119 NE 170th St	98155-4923		Shoreline	C093	{88F700FF-5030-4315-9699-87675AEE3B88}	Valid	Active	7305900115	NE 170th St
32748	A	17035 2nd Ave NE	98155-4909		Shoreline	C093	{0E5A4B5A-55EA-4C78-B280-760D8A844A54}	Valid	Active	7305300305	2nd NE Ave
32958	A	16731 2nd Ave NE	98155-4907		Shoreline	C061	{CAF24D7D-A8C3-42B3-8BE3-6BF418A4D4F7}	Valid	Active	5727500111	2nd NE Ave
33241	A	17016 1st Ave NE	98155-4905		Shoreline	C093	{69C8847D-C2B4-42DD-89B6-A429CB25D485}	Valid	Active	7305300215	1st NE Ave
35920	A	17010 2nd Ave NE	98155-4910		Shoreline	C093	{F69D2E7F-448D-43A9-91C6-BDD5744719A8}	Valid	Active	7305300360	2nd NE Ave
35947	A	16753 3rd Ave NE	98155-4911		Shoreline	C093	{211DDD16-BEA2-4B2A-A1E9-EF46AC38BDA7}	Valid	Active	5727500138	3rd NE Ave
36154	A	17046 1st Ave NE	98155-4905		Shoreline	C093	{A398F0AE-AD8F-4DBF-B535-775742E807D2}	Valid	Active	7305300240	1st NE Ave
36943	A	17029 2nd Ave NE	98155-4909		Shoreline	C093	{E8F48104-A242-4292-98EE-619406C572D8}	Valid	Active	7305300300	2nd NE Ave
38746	A	16722 2nd Ave NE	98155-4908		Shoreline	C061	{9EF52E24-FA76-4939-AF27-9C97C27231B3}	Valid	Active	5727500149	2nd NE Ave
39722	A	2331 N 171st St	98133-5509		Shoreline	C066	{4705B8E2-AC93-44D0-8DF3-4580861D6F1B}	Valid	Active	5468700176	N 171st St
40211	A	16747 3rd Ave NE	98155-4911		Shoreline	C093	{736F9D7B-1F8B-4B30-98C1-8216DF94C608}	Valid	Active	5727500136	3rd NE Ave
41620	A	16735 3rd Ave NE	98155-4911		Shoreline	C093	{08F8664C-6D88-48F9-8EB4-D79E1940FE94}	Valid	Active	5727500145	3rd NE Ave
43664	A	121 NE 170th St	98155-4923		Shoreline	C093	{8389D0F2-69F5-4FAE-BEBC-DDD73F22E764}	Valid	Active	5727500130	NE 170th St
44050	A	2333 N 171st St	98133-5509		Shoreline	C066	{FDF938FD-8F0A-4CE5-9F78-2622B80C4780}	Valid	Active	5468700175	N 171st St

Exhibit 7 - Attachment 7.4

NEIGHBORHOOD	NAME	EMAIL	ADDRESS			
Meridian Park	Tom Karston	nwchoice@yahoo.com	17108 Ashworth Ave N	Shoreline	WA	98133-5447
Ridgecrest	Dustin McIntyre	dustin@ridgecrestneighborhood.org	612 NE 170th Street	Shoreline	WA	98155
	Patty Hale	patty@ridgecrestneighborhood.org	16528 8th Ave NE	Shoreline	WA	98155



17500 Midvale Avenue North
Shoreline, WA 98133-4905
(206) 801-2500

I, Ann Migdal, declare the following:

I am over the age of 18, a resident of Washington State and have no interest in the proposal described in the attached notice. I certify that I mailed a true and correct copy of the attached notice to recipients on the attached list, postage prepared, on December 5, 2023.

A handwritten signature in cursive script, appearing to read "Ann Migdal", is written over a horizontal line.

Signature

Dated this 6th day of December, 2023 at Shoreline, Washington.

Project #: PLN23-0113 – 1st Ave NE-NE 174th St



Notice of Public Hearing of the Hearing Examiner

Applicant: Central Puget Sound Regional Transit Authority (Sound Transit)

Application No.: PLN23-0113

Permit Requested: Street Vacation Petition

Location: 1st Avenue NE and NE 174th Street, portion of streets immediately east of and parallel to Interstate-5 (I-5) Washington State Department of Transportation (WSDOT) ROW as depicted in the accompanying exhibit.

Description of Project: Sound Transit filed a petition to vacate portions of City Rights-of-Way (ROW) at nine locations. The portion at this location is 1st Avenue NE and NE 174th Street, portion of streets immediately east of and parallel to WSDOT I-5 Limited Access Area ROW as depicted in the accompanying exhibits. The light rail guideway facilities are constructed over this portion of the City ROW. Access to a site plan of the proposal is available online by visiting www.shorelinewa.gov/landuse.

The City of Shoreline Hearing Examiner will conduct a public hearing to determine whether to recommend approval of Sound Transit's LLE Project Street Vacation Petition Package to City Council. This meeting is being conducted in a hybrid format and you may attend the meeting in person or join via Zoom webinar or over the telephone.

The Public Hearing is scheduled for:

- **Date/Time – Wednesday, December 20, 2023, at 3:00 p.m.**
- **In Person Location – Council Chamber at Shoreline City Hall, 17500 Midvale Avenue N., Shoreline, WA 98133**
- **Remotely Attend the Public Hearing –**
 - o **via Zoom Webinar: <https://us02web.zoom.us/j/82713181315>**
 - o **via Telephone: +1 253-215-8782 Webinar ID: 827 1318 1315 (long distance charges may apply)**

Public Comment: Public testimony is being accepted in person, remotely, or by submitting written comment. In person public commenters must sign up in person at the meeting. A request to comment remotely should be made at least thirty (30) minutes before the start of the hearing to the Hearing Examiner Clerk at hearingex@shorelinewa.gov or 206-801-2232. Written comments should be submitted to the Hearing Examiner Clerk no later than 1:00 p.m. local time on the date of the hearing. Email the Hearing Examiner Clerk @ hearingex@shorelinewa.gov by 1:00 p.m. December 20, 2023, to Sign-Up to provide Oral Testimony. At the Hearing Examiner's discretion, public comment may be allowed at the end of the hearing for those that did not sign-up in advance.

City Staff Project Manager Contact: Questions regarding the application or project can be directed to Juniper Nammi, Light Rail Project Manager, (206) 801-2525 or jnammi@shorelinewa.gov.

Any person requiring a disability accommodation should contact the Hearing Examiner Clerk at hearingex@shorelinewa.gov in advance for more information. For TTY telephone service call (206) 546-0457. Each request will be considered individually according to the type of request, the availability of resources, and the financial ability of the City to provide the requested services or equipment.

NOTICE OF PUBLIC RECORDS ACT DISCLOSURE

Comments received are part of the public record and subject to disclosure under the Public Records Act, RCW 42.56. The City of Shoreline will enter all comments received into the public record and may make these comments, and any attachments or other supporting materials, available unchanged, including any business or personal information (name, email address, phone, etc.) that you provide available for public review. This information may be released on the City's website. Do not include any information in your comment or supporting materials that you do not wish to be made public, including name and contact information.

LL505.1 & LL505.2 - 1st Ave NE from NE 174th St extending south approximately 565ft, east of I-5 and west of new noise wall

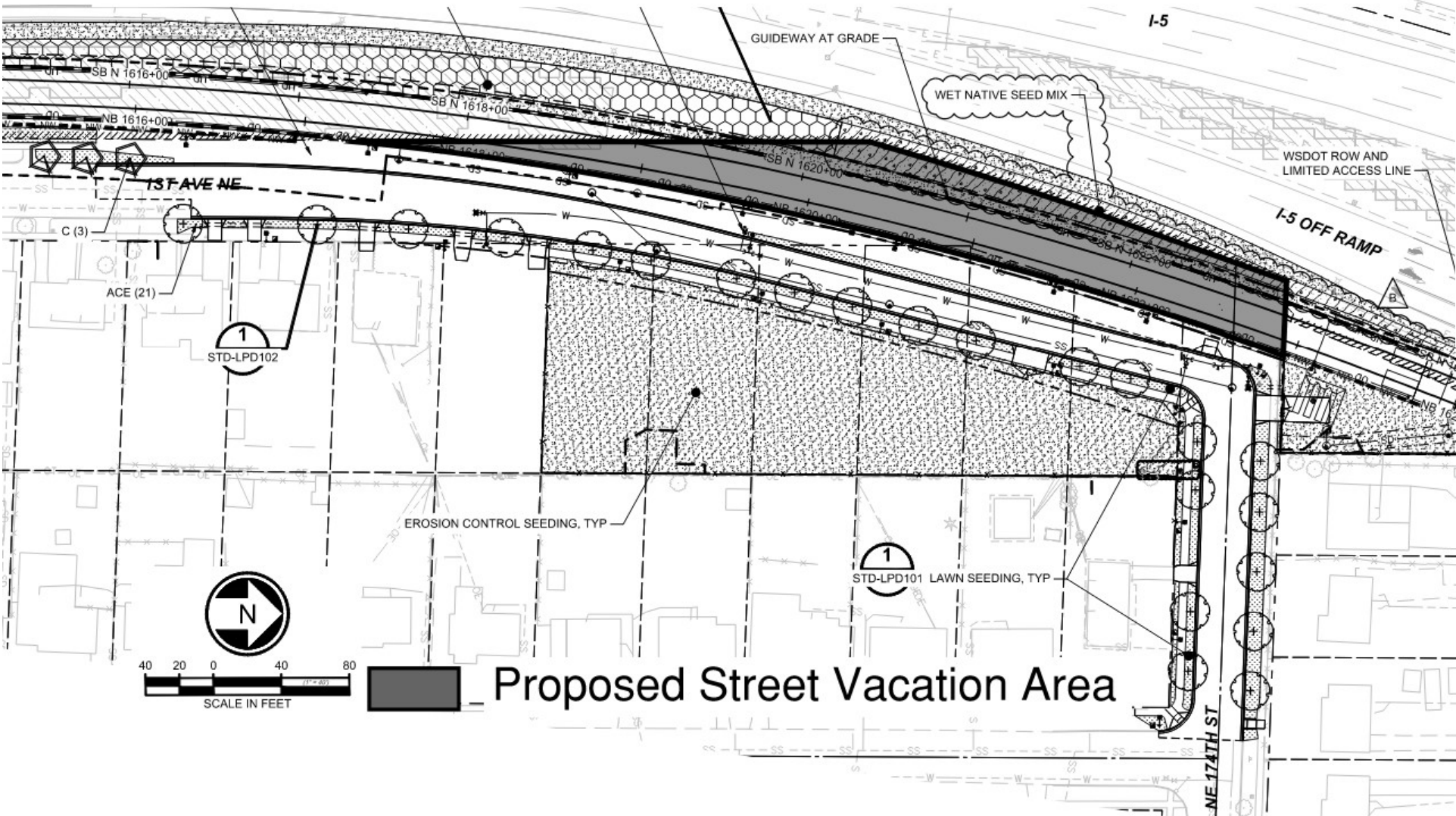

Exhibit 7 - Attachment 7.5

NEIGHBORHOOD	NAME	EMAIL	ADDRESS			
Meridian Park	Tom Karston	nwchoice@yahoo.com	17108 Ashworth Ave N	Shoreline	WA	98133-5447
Ridgecrest	Dustin McIntyre	dustin@ridgecrestneighborhood.org	612 NE 170th Street	Shoreline	WA	98155
	Patty Hale	patty@ridgecrestneighborhood.org	16528 8th Ave NE	Shoreline	WA	98155



17500 Midvale Avenue North
Shoreline, WA 98133-4905
(206) 801-2500

I, Ann Migdal, declare the following:

I am over the age of 18, a resident of Washington State and have no interest in the proposal described in the attached notice. I certify that I mailed a true and correct copy of the attached notice to recipients on the attached list, postage prepared, on December 5, 2023.

A handwritten signature in cursive script, appearing to read "Ann Migdal", is written over a horizontal line.

Signature

Dated this 6th day of December, 2023 at Shoreline, Washington.

Project #: PLN23-0113 – NE 178th St-2nd PI NE



Notice of Public Hearing of the Hearing Examiner

Applicant: Central Puget Sound Regional Transit Authority (Sound Transit)

Application No.: PLN23-0113

Permit Requested: Street Vacation Petition

Location: NE 178th Street, approximately 50 feet of street end east of Interstate-5 (I-5) Washington State Department of Transportation (WSDOT) ROW as depicted in the accompanying exhibit.

Description of Project: Sound Transit filed a petition to vacate portions of City Rights-of-Way (ROW) at nine locations. The portion at this location is NE 178th Street, approximately 50 feet of street end east of WSDOT I-5 Limited Access Area ROW as depicted in the accompanying exhibit. The light rail guideway facilities are constructed over this portion of the City ROW. Access to a site plan of the proposal is available online by visiting www.shorelinewa.gov/landuse.

The City of Shoreline Hearing Examiner will conduct a public hearing to determine whether to recommend approval of Sound Transit's LLE Project Street Vacation Petition Package to City Council. This meeting is being conducted in a hybrid format and you may attend the meeting in person or join via Zoom webinar or over the telephone.

The Public Hearing is scheduled for:

- **Date/Time – Wednesday, December 20, 2023, at 3:00 p.m.**
- **In Person Location – Council Chamber at Shoreline City Hall, 17500 Midvale Avenue N., Shoreline, WA 98133**
- **Remotely Attend the Public Hearing –**
 - o **via Zoom Webinar:** <https://us02web.zoom.us/j/82713181315>
 - o **via Telephone:** +1 253-215-8782 Webinar ID: 827 1318 1315 (long distance charges may apply)

Public Comment: Public testimony is being accepted in person, remotely, or by submitting written comment. In person public commenters must sign up in person at the meeting. A request to comment remotely should be made at least thirty (30) minutes before the start of the hearing to the Hearing Examiner Clerk at hearingex@shorelinewa.gov or 206-801-2232. Written comments should be submitted to the Hearing Examiner Clerk no later than 1:00 p.m. local time on the date of the hearing. Email the Hearing Examiner Clerk @ hearingex@shorelinewa.gov by 1:00 p.m. December 20, 2023, to Sign-Up to provide Oral Testimony. At the Hearing Examiner's discretion, public comment may be allowed at the end of the hearing for those that did not sign-up in advance.

City Staff Project Manager Contact: Questions regarding the application or project can be directed to Juniper Nammi, Light Rail Project Manager, (206) 801-2525 or jnammi@shorelinewa.gov.

Any person requiring a disability accommodation should contact the Hearing Examiner Clerk at hearingex@shorelinewa.gov in advance for more information. For TTY telephone service call (206) 546-0457. Each request will be considered individually according to the type of request, the availability of resources, and the financial ability of the City to provide the requested services or equipment.

NOTICE OF PUBLIC RECORDS ACT DISCLOSURE

Comments received are part of the public record and subject to disclosure under the Public Records Act, RCW 42.56. The City of Shoreline will enter all comments received into the public record and may make these comments, and any attachments or other supporting materials, available unchanged, including any business or personal information (name, email address, phone, etc.) that you provide available for public review. This information may be released on the City's website. Do not include any information in your comment or supporting materials that you do not wish to be made public, including name and contact information.

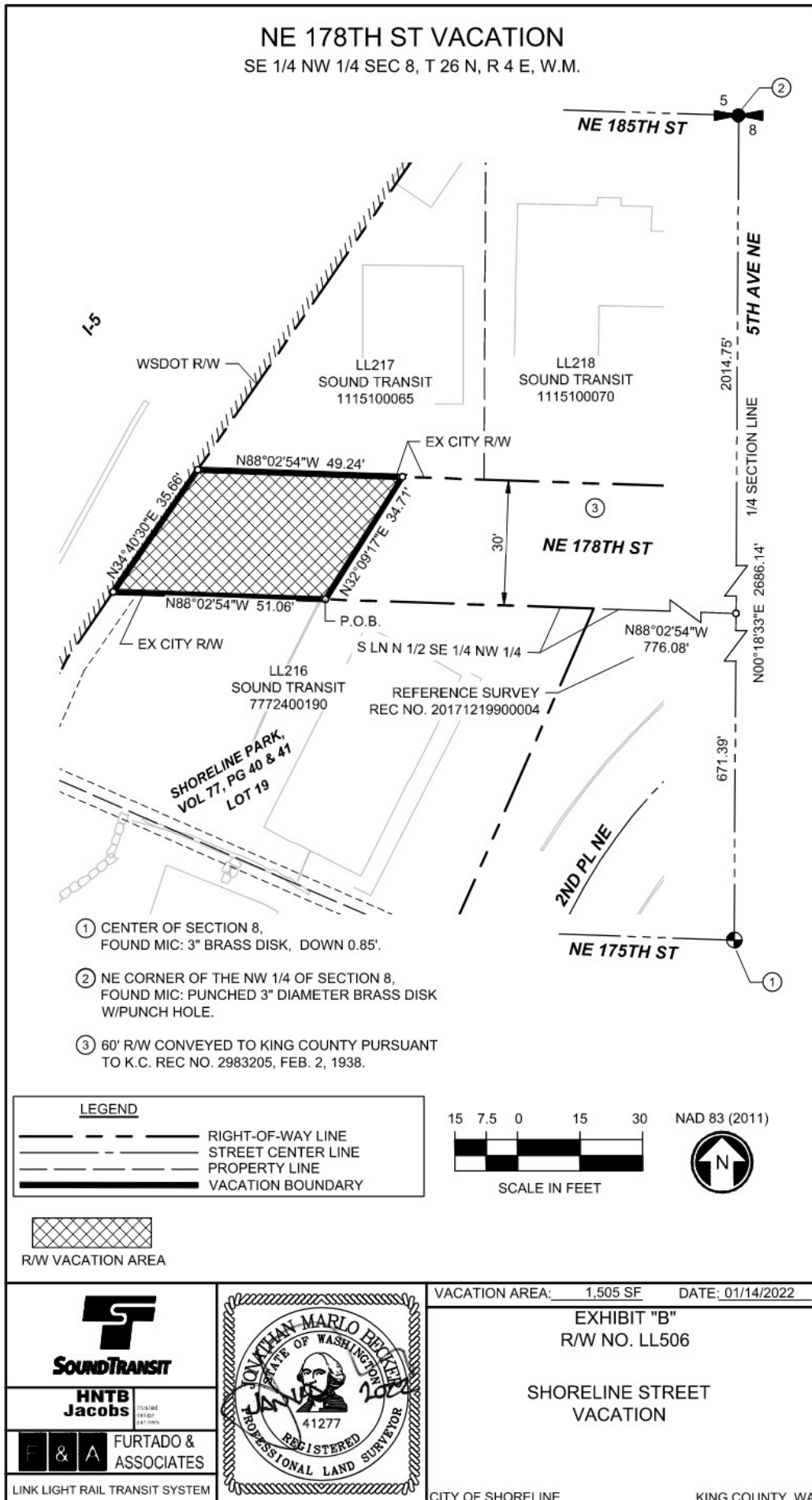

OBJECTID	ADD_TYPE	ADDRESS	ZIP	DUP_ERROR	CITY	CRRT	GlobalID	STATUS_Mailable	LifeCycle	PIN	STFull
2060	A	17733 2nd PI NE	98155-3503		Shoreline	C093	{3381D232-24D7-4849-9854-C48030859739}	Valid	Active	7772400150	2nd NE PI
3467	A	17804 3rd Ave NE	98155-3511		Shoreline	C093	{7193D44F-1378-4F32-94BD-58DA066B74F6}	Valid	Active	7772400090	3rd NE Ave
4752	A	206 NE 175th St	98155-3516		Shoreline	C093	{351AD840-133C-4BE8-94E9-00E9D54C4E03}	Valid	Active	1115100235	NE 175th St
4762	A	218 NE 175th St	98155-3516		Shoreline	C093	{11B30791-AD03-4265-A277-0FAB151F706C}	Valid	Active	1115100208	NE 175th St
5193	A	311 NE 178th St	98155-3519		Shoreline	C093	{5F827DD9-B0AA-4898-9EB2-5F0572651422}	Valid	Active	1115100181	NE 178th St
5204	A	17836 1st Ave NE	98155-3524		Shoreline	C071	{5F44C57E-7866-4636-9972-8FC265BD77D1}	Valid	Active	1115100045	1st NE Ave
6481	A	325 NE 178th St	98155-3519		Shoreline	C093	{67F0C7ED-7E9D-4FEB-8A0C-92641E3E3C8C}	Valid	Active	1115100171	NE 178th St
6752	A	234 NE Serpentine PI	98155-3553		Shoreline	C093	{6B99BFA6-B703-4D90-9B9D-1CDF5A0A8631}	Valid	Active	1115100205	NE Serpentine PI
7650	A	300 NE Serpentine PI	98155-3522		Shoreline	C093	{89F459A6-3009-4B72-91C1-39F699FA90F1}	Valid	Active	1115100195	NE Serpentine PI
8763	A	17921 2nd Ave NE	98155-3508		Shoreline	C071	{BEDFE004-4921-4FCE-AE42-AC7EEF864242}	Valid	Active	1115100020	2nd NE Ave
9294	A	17922 2nd Ave NE	98155-3508		Shoreline	C071	{99368DF2-FB8F-4DF3-A311-BA389169EA11}	Valid	Active	1115100040	2nd NE Ave
11615	A	17803 3rd Ave NE	98155-3505		Shoreline	C093	{A6736C12-95A0-4059-B05F-09D3417847DB}	Valid	Active	7772400010	3rd NE Ave
12939	A	17822 3rd Ave NE	98155-3511		Shoreline	C093	{C14E38B9-182E-4C53-A7BB-90CDA823AF17}	Valid	Active	7772400060	3rd NE Ave
13122	A	17925 2nd Ave NE	98155-3508		Shoreline	C071	{4B22911A-F989-4C92-A26E-E1E70FC59869}	Valid	Active	1115100030	2nd NE Ave
16829	A	308 NE Serpentine PI	98155-3522		Shoreline	C093	{0A1B6062-78A8-4345-849F-6E7B210026C6}	Valid	Active	1115100180	NE Serpentine PI
17989	A	216 NE 175th St	98155-3516		Shoreline	C093	{2F6173E5-A5B4-4AFA-AA2B-AC6E35DFFEED}	Valid	Active	1115100210	NE 175th St
18739	A	312 NE 178th St	98155-3520		Shoreline	C093	{D62B2029-4174-4136-AB4D-E768B2BAD0CD}	Valid	Active	7772400100	NE 178th St
21466	A	317 NE 178th St	98155-3519		Shoreline	C093	{698989AF-266E-44F4-8BDD-5548C6546810}	Valid	Active	1115100176	NE 178th St
21931	A	324 NE Serpentine PI Unit A	98155-3522		Shoreline	C093	{9677274D-FFA4-4855-9F89-8E7194DF610F}	Valid	Active	1115100175	NE Serpentine PI
22516	A	17734 2nd PI NE	98155-3504		Shoreline	C093	{E1478017-21EF-401B-B39E-DC8F19BD8932}	Valid	Active	7772400140	2nd NE PI
24916	A	239 NE 178th St	98155-3538		Shoreline	C093	{D9E40663-68ED-40FF-80DF-02936E886317}	Valid	Active	7772400110	NE 178th St
29904	A	323 NE 178th St	98155-3519		Shoreline	C093	{CA885528-A0B0-406E-89FF-DD656145C498}	Valid	Active	1115100172	NE 178th St
29908	A	17738 2nd PI NE	98155-3504		Shoreline	C093	{EC14278D-C08A-4BC7-9602-56466D731BD9}	Valid	Active	7772400130	2nd NE PI
29917	A	220 NE 175th St	98155-3516		Shoreline	C093	{D03BAC1D-3D1E-4E00-80B6-F94A8C1D1676}	Valid	Active	1115100209	NE 175th St
30146	A	17748 2nd PI NE	98155-3504		Shoreline	C093	{3591CCF5-60D1-4A2C-BA4B-D2148F1B06D7}	Valid	Active	7772400120	2nd NE PI
30218	A	17804 1st Ave NE	98155-3524		Shoreline	C071	{BB083589-B589-4D15-8AFF-D4C84F8D785E}	Valid	Active	1115100010	1st NE Ave
31202	A	17810 3rd Ave NE	98155-3511		Shoreline	C093	{68912A64-1519-48B5-B191-63D7B6794240}	Valid	Active	7772400080	3rd NE Ave
35265	A	310 NE Serpentine PI	98155-3522		Shoreline	C093	{CA260C6A-1949-4447-AA48-8B3520264DF2}	Valid	Active	1115100182	NE Serpentine PI
36236	A	17816 3rd Ave NE	98155-3511		Shoreline	C093	{110C4D13-8C98-4E99-9708-D9086813F2FF}	Valid	Active	7772400070	3rd NE Ave
37050	A	17825 3rd Ave NE	98155-3505		Shoreline	C093	{27F874FD-6C95-47C5-83DB-40E0EFE42423}	Valid	Active	7772400050	3rd NE Ave
39097	A	330 NE 178th St	98155-3520		Shoreline	C093	{F506EEBA-BD30-4C68-A3D5-E78C8895C4B0}	Valid	Active	1115100119	NE 178th St
40993	A	17824 1st Ave NE	98155-3524		Shoreline	C071	{51DF3648-7D9A-4403-B15F-D66C7D7412A3}	Valid	Active	1115100004	1st NE Ave
42087	A	17818 1st Ave NE	98155-3524		Shoreline	C071	{D723913D-5719-4612-AFC0-FE60E0AD4DA9}	Valid	Active	1115100015	1st NE Ave
43232	A	17832 1st Ave NE	98155-3524		Shoreline	C071	{E1E6EBED-8CAD-4133-BB43-E2E022ABA7CC}	Valid	Active	1115100005	1st NE Ave
44093	A	335 NE 178th St	98155-3519		Shoreline	C093	{2065822A-A046-4A53-BEEF-9A7924BCDDC2}	Valid	Active	1115100161	NE 178th St

Exhibit 7 - Attachment 7.6

NEIGHBORHOOD	NAME	EMAIL	ADDRESS			
Meridian Park	Tom Karston	nwchoice@yahoo.com	17108 Ashworth Ave N	Shoreline	WA	98133-5447
North City	Dan Dale	danieldale@gmail.com	1034 NE 187th St	Shoreline	WA	98155-2219



17500 Midvale Avenue North
Shoreline, WA 98133-4905
(206) 801-2500

I, Ann Migdal, declare the following:

I am over the age of 18, a resident of Washington State and have no interest in the proposal described in the attached notice. I certify that I mailed a true and correct copy of the attached notice to recipients on the attached list, postage prepared, on December 5, 2023.

A handwritten signature in cursive script, appearing to read "Ann Migdal", is written over a horizontal line.

Signature

Dated this 6th day of December, 2023 at Shoreline, Washington.

Project #: PLN23-0113 – NE 180th St-5th Ave NE



Notice of Public Hearing of the Hearing Examiner

Applicant: Central Puget Sound Regional Transit Authority (Sound Transit)

Application No.: PLN23-0113

Permit Requested: Street Vacation Petition

Location: NE 180th Street, approximately 9-12 feet width of street end east of Interstate-5 (I-5) Washington State Department of Transportation (WSDOT) ROW as depicted in the accompanying exhibit.

Description of Project: Sound Transit filed a petition to vacate portions of City Rights-of-Way (ROW) at nine locations. The portion at this location is NE 180th Street, approximately 9-12 feet width of street end east of WSDOT I-5 Limited Access Area ROW as depicted in the accompanying exhibit. The light rail guideway facilities are constructed over this portion of the City ROW. Access to a site plan of the proposal is available online by visiting www.shorelinewa.gov/landuse.

The City of Shoreline Hearing Examiner will conduct a public hearing to determine whether to recommend approval of Sound Transit's LLE Project Street Vacation Petition Package to City Council. This meeting is being conducted in a hybrid format and you may attend the meeting in person or join via Zoom webinar or over the telephone.

The Public Hearing is scheduled for:

- **Date/Time – Wednesday, December 20, 2023, at 3:00 p.m.**
- **In Person Location – Council Chamber at Shoreline City Hall, 17500 Midvale Avenue N., Shoreline, WA 98133**
- **Remotely Attend the Public Hearing –**
 - o via Zoom Webinar: <https://us02web.zoom.us/j/82713181315>
 - o via Telephone: +1 253-215-8782 Webinar ID: 827 1318 1315 (long distance charges may apply)

Public Comment: Public testimony is being accepted in person, remotely, or by submitting written comment. In person public commenters must sign up in person at the meeting. A request to comment remotely should be made at least thirty (30) minutes before the start of the hearing to the Hearing Examiner Clerk at hearingex@shorelinewa.gov or 206-801-2232. Written comments should be submitted to the Hearing Examiner Clerk no later than 1:00 p.m. local time on the date of the hearing. Email the Hearing Examiner Clerk @ hearingex@shorelinewa.gov by 1:00 p.m. December 20, 2023, to Sign-Up to provide Oral Testimony. At the Hearing Examiner's discretion, public comment may be allowed at the end of the hearing for those that did not sign-up in advance.

City Staff Project Manager Contact: Questions regarding the application or project can be directed to Juniper Nammi, Light Rail Project Manager, (206) 801-2525 or jnammi@shorelinewa.gov.

Any person requiring a disability accommodation should contact the Hearing Examiner Clerk at hearingex@shorelinewa.gov in advance for more information. For TTY telephone service call (206) 546-0457. Each request will be considered individually according to the type of request, the availability of resources, and the financial ability of the City to provide the requested services or equipment.

NOTICE OF PUBLIC RECORDS ACT DISCLOSURE

Comments received are part of the public record and subject to disclosure under the Public Records Act, RCW 42.56. The City of Shoreline will enter all comments received into the public record and may make these comments, and any attachments or other supporting materials, available unchanged, including any business or personal information (name, email address, phone, etc.) that you provide available for public review. This information may be released on the City's website. Do not include any information in your comment or supporting materials that you do not wish to be made public, including name and contact information.

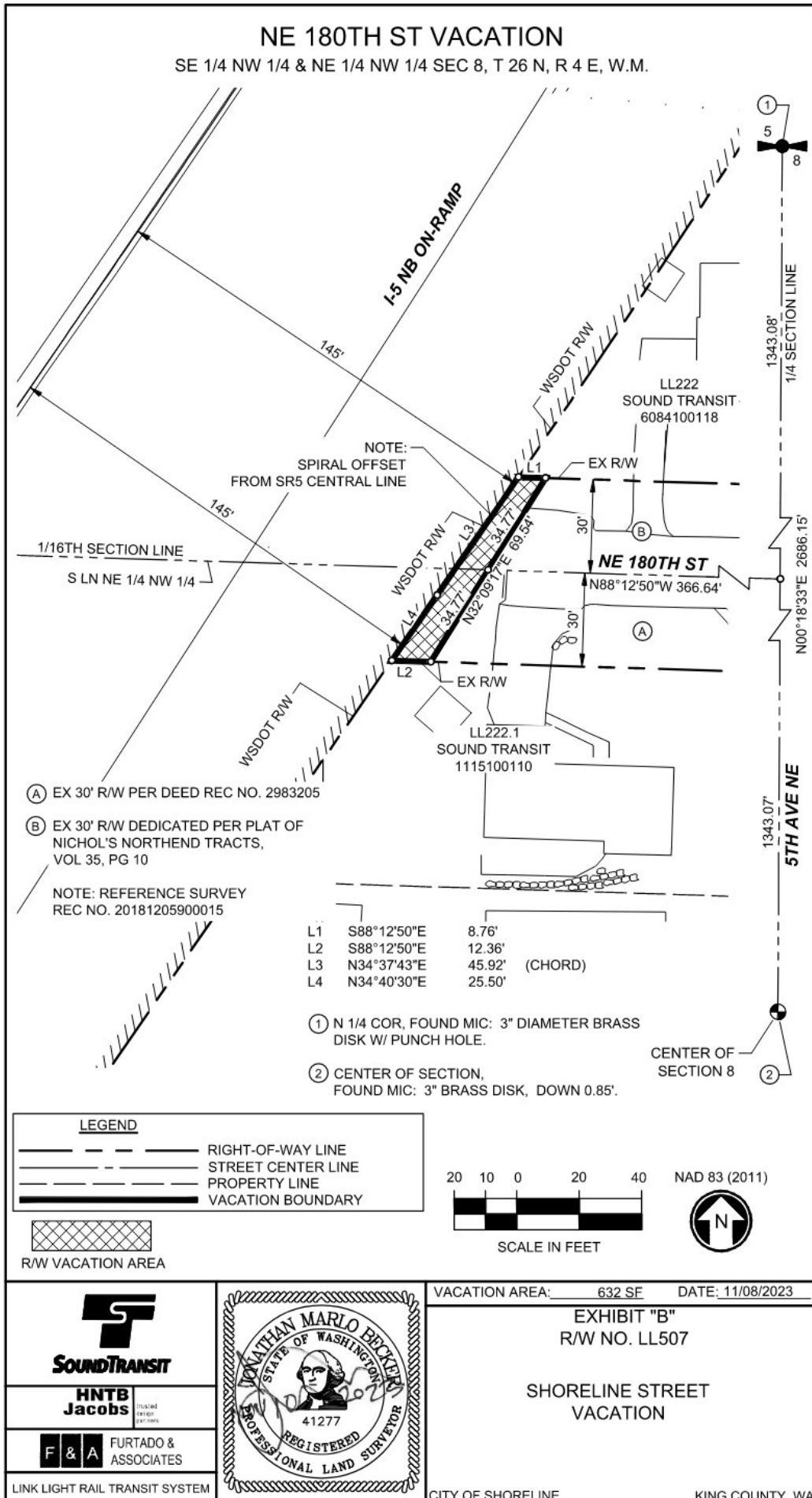

Exhibit 7 - Attachment 7.7

NEIGHBORHOOD	NAME	EMAIL	ADDRESS			
Meridian Park	Tom Karston	nwchoice@yahoo.com	17108 Ashworth Ave N	Shoreline	WA	98133-5447
North City	Dan Dale	danieldale@gmail.com	1034 NE 187th St	Shoreline	WA	98155-2219



17500 Midvale Avenue North
Shoreline, WA 98133-4905
(206) 801-2500

I, Ann Migdal, declare the following:

I am over the age of 18, a resident of Washington State and have no interest in the proposal described in the attached notice. I certify that I mailed a true and correct copy of the attached notice to recipients on the attached list, postage prepared, on December 5, 2023.

A handwritten signature in cursive script, appearing to read "Ann Migdal", is written over a horizontal line.

Signature

Dated this 6th day of December, 2023 at Shoreline, Washington.

Project #: PLN23-0113 – 5th Ave NE-NE 183rd Ct



Notice of Public Hearing of the Hearing Examiner

Applicant: Central Puget Sound Regional Transit Authority (Sound Transit)

Application No.: PLN23-0113

Permit Requested: Street Vacation Petition

Location: 5th Avenue NE, curved portion up to 70 feet wide starting north of NE 182nd Court and extending approximately 600 feet north, east of Interstate-5 (I-5) Washington State Department of Transportation (WSDOT) ROW as depicted in the accompanying exhibit.

Description of Project: Sound Transit filed a petition to vacate portions of City Rights-of-Way (ROW) at nine locations. The portion at this location is 5th Avenue NE, curved portion up to 70 feet wide starting north of NE 182nd Court and extending approximately 600 feet north, east of WSDOT I-5 Limited Access Area ROW as depicted in the accompanying exhibits. The light rail guideway facilities are constructed over this portion of the City ROW. Access to a site plan of the proposal is available online by visiting www.shorelinewa.gov/landuse.

The City of Shoreline Hearing Examiner will conduct a public hearing to determine whether to recommend approval of Sound Transit's LLE Project Street Vacation Petition Package to City Council. This meeting is being conducted in a hybrid format and you may attend the meeting in person or join via Zoom webinar or over the telephone.

The Public Hearing is scheduled for:

- **Date/Time – Wednesday, December 20, 2023, at 3:00 p.m.**
- **In Person Location – Council Chamber at Shoreline City Hall, 17500 Midvale Avenue N., Shoreline, WA 98133**
- **Remotely Attend the Public Hearing –**
 - o **via Zoom Webinar: <https://us02web.zoom.us/j/82713181315>**
 - o **via Telephone: +1 253-215-8782 Webinar ID: 827 1318 1315 (long distance charges may apply)**

Public Comment: Public testimony is being accepted in person, remotely, or by submitting written comment. In person public commenters must sign up in person at the meeting. A request to comment remotely should be made at least thirty (30) minutes before the start of the hearing to the Hearing Examiner Clerk at hearingex@shorelinewa.gov or 206-801-2232. Written comments should be submitted to the Hearing Examiner Clerk no later than 1:00 p.m. local time on the date of the hearing. Email the Hearing Examiner Clerk @ hearingex@shorelinewa.gov by 1:00 p.m. December 20, 2023, to Sign-Up to provide Oral Testimony. At the Hearing Examiner's discretion, public comment may be allowed at the end of the hearing for those that did not sign-up in advance.

City Staff Project Manager Contact: Questions regarding the application or project can be directed to Juniper Nammi, Light Rail Project Manager, (206) 801-2525 or jnammi@shorelinewa.gov.

Any person requiring a disability accommodation should contact the Hearing Examiner Clerk at hearingex@shorelinewa.gov in advance for more information. For TTY telephone service call (206) 546-0457. Each request will be considered individually according to the type of request, the availability of resources, and the financial ability of the City to provide the requested services or equipment.

NOTICE OF PUBLIC RECORDS ACT DISCLOSURE

Comments received are part of the public record and subject to disclosure under the Public Records Act, RCW 42.56. The City of Shoreline will enter all comments received into the public record and may make these comments, and any attachments or other supporting materials, available unchanged, including any business or personal information (name, email address, phone, etc.) that you provide available for public review. This information may be released on the City's website. Do not include any information in your comment or supporting materials that you do not wish to be made public, including name and contact information.

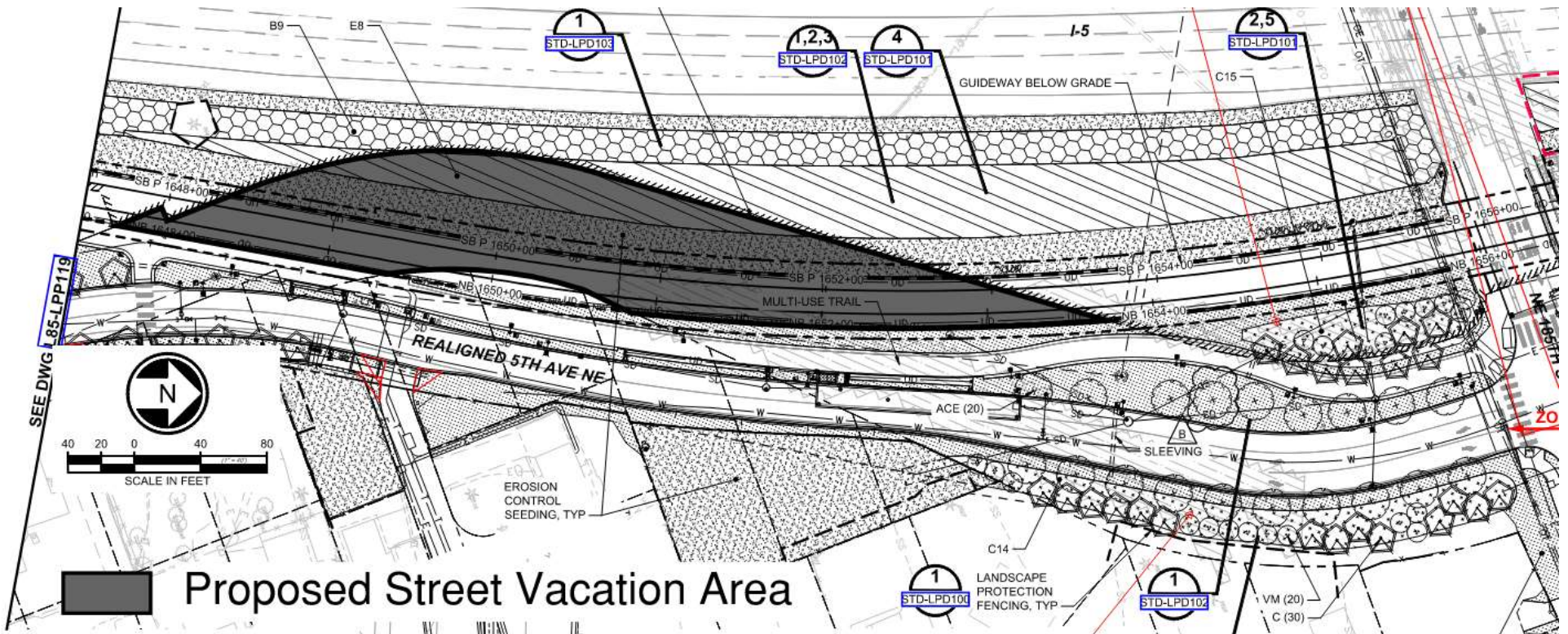

LL508.1 & 508.2 - 5th Ave NE starting approximately 220 ft south of NE 185th St extending approximately 600 ft south, east of I-5 and west of new noise wall

Exhibit 7 - Attachment 7.8

NEIGHBORHOOD	NAME	EMAIL	ADDRESS			
Meridian Park	Tom Karston	nwchoice@yahoo.com	17108 Ashworth Ave N	Shoreline	WA	98133-5447
North City	Dan Dale	danieldale@gmail.com	1034 NE 187th St	Shoreline	WA	98155-2219



17500 Midvale Avenue North
Shoreline, WA 98133-4905
(206) 801-2500

I, Ann Migdal, declare the following:

I am over the age of 18, a resident of Washington State and have no interest in the proposal described in the attached notice. I certify that I mailed a true and correct copy of the attached notice to recipients on the attached list, postage prepared, on December 5, 2023.

A handwritten signature in cursive script, appearing to read "Ann Migdal", written over a horizontal line.

Signature

Dated this 6th day of December, 2023 at Shoreline, Washington.

Project #: PLN23-0113 – NE 189th St-8th Ave NE



Notice of Public Hearing of the Hearing Examiner

Applicant: Central Puget Sound Regional Transit Authority (Sound Transit)

Application No.: PLN23-0113

Permit Requested: Street Vacation Petition

Location: NE 189th Street, approximately 6.5 feet width of street end east of Interstate-5 (I-5) Washington State Department of Transportation (WSDOT) ROW as depicted in the accompanying exhibit.

Description of Project: Sound Transit filed a petition to vacate portions of City Rights-of-Way (ROW) at nine locations. The portion at this location is NE 189th Street, approximately 6.5 feet width of street end east of WSDOT I-5 Limited Access Area ROW as depicted in the accompanying exhibit. The light rail guideway facilities are constructed over this portion of the City ROW. Access to a site plan of the proposal is available online by visiting www.shorelinewa.gov/landuse.

The City of Shoreline Hearing Examiner will conduct a public hearing to determine whether to recommend approval of Sound Transit's LLE Project Street Vacation Petition Package to City Council. This meeting is being conducted in a hybrid format and you may attend the meeting in person or join via Zoom webinar or over the telephone.

The Public Hearing is scheduled for:

- **Date/Time – Wednesday, December 20, 2023, at 3:00 p.m.**
- **In Person Location – Council Chamber at Shoreline City Hall, 17500 Midvale Avenue N., Shoreline, WA 98133**
- **Remotely Attend the Public Hearing –**
 - o **via Zoom Webinar: <https://us02web.zoom.us/j/82713181315>**
 - o **via Telephone: +1 253-215-8782 Webinar ID: 827 1318 1315 (long distance charges may apply)**

Public Comment: Public testimony is being accepted in person, remotely, or by submitting written comment. In person public commenters must sign up in person at the meeting. A request to comment remotely should be made at least thirty (30) minutes before the start of the hearing to the Hearing Examiner Clerk at hearingex@shorelinewa.gov or 206-801-2232. Written comments should be submitted to the Hearing Examiner Clerk no later than 1:00 p.m. local time on the date of the hearing. Email the Hearing Examiner Clerk @ hearingex@shorelinewa.gov by 1:00 p.m. December 20, 2023, to Sign-Up to provide Oral Testimony. At the Hearing Examiner's discretion, public comment may be allowed at the end of the hearing for those that did not sign-up in advance.

City Staff Project Manager Contact: Questions regarding the application or project can be directed to Juniper Nammi, Light Rail Project Manager, (206) 801-2525 or jnammi@shorelinewa.gov.

Any person requiring a disability accommodation should contact the Hearing Examiner Clerk at hearingex@shorelinewa.gov in advance for more information. For TTY telephone service call (206) 546-0457. Each request will be considered individually according to the type of request, the availability of resources, and the financial ability of the City to provide the requested services or equipment.

NOTICE OF PUBLIC RECORDS ACT DISCLOSURE

Comments received are part of the public record and subject to disclosure under the Public Records Act, RCW 42.56. The City of Shoreline will enter all comments received into the public record and may make these comments, and any attachments or other supporting materials, available unchanged, including any business or personal information (name, email address, phone, etc.) that you provide available for public review. This information may be released on the City's website. Do not include any information in your comment or supporting materials that you do not wish to be made public, including name and contact information.

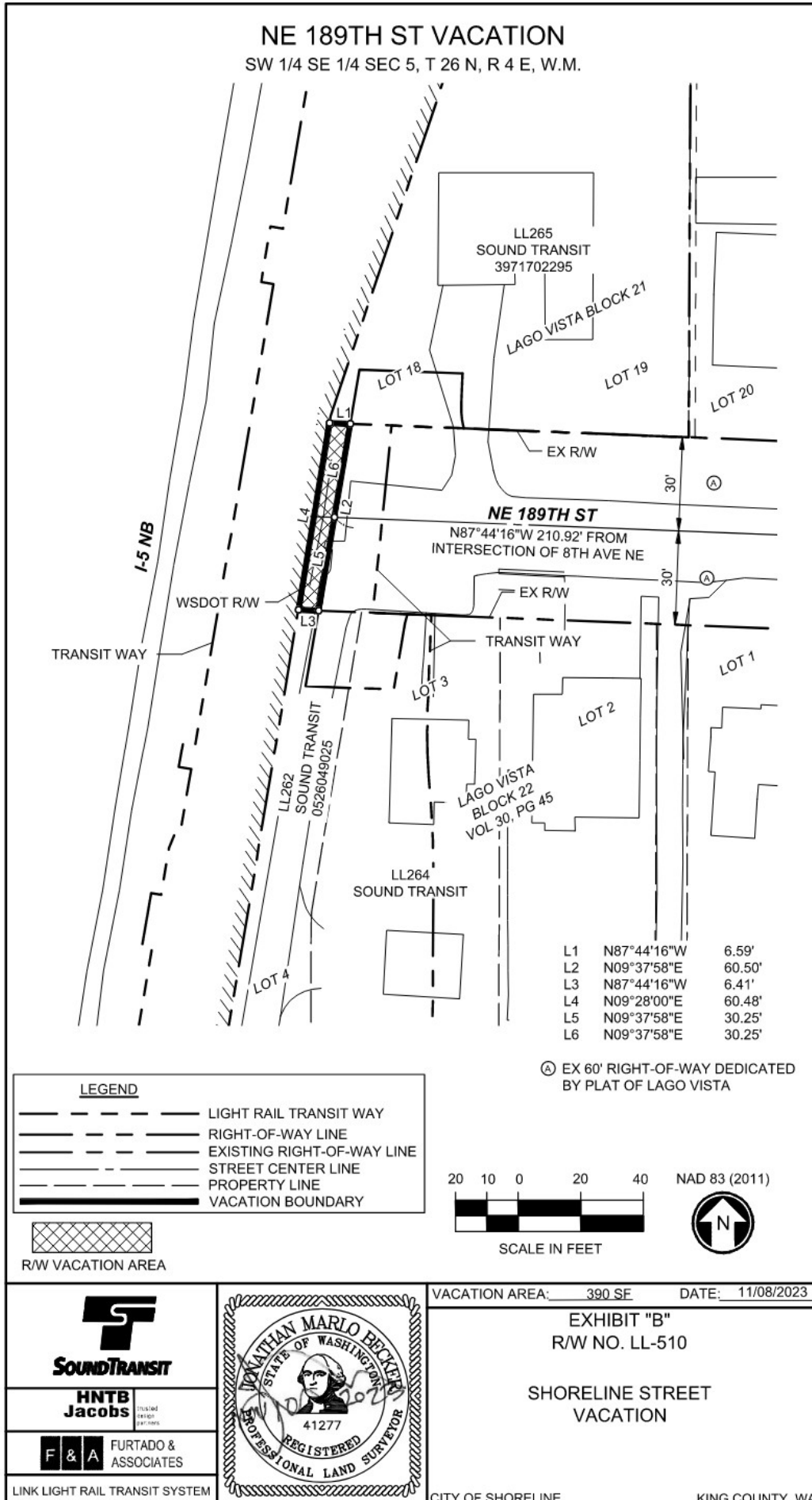

OBJECTID	ADD_TYPE	ADDRESS	ZIP	DUP_ERROR	CITY	CRRT	GlobalID	STATUS_Mailable	LifeCycle	PIN	STFull
155 A		18916 5th Ave NE	98155-2116		Shoreline	C071	{58A88D86-CCCF-4FD1-BFD8-52EB72620970}	Valid	Active	3971702252	5th NE Ave
224 A		823 NE 189th St	98155-2234		Shoreline	C041	{292230CD-C222-425B-918E-FBD82353B78C}	Valid	Active	3235100120	NE 189th St
264 A		508 NE 189th St	98155-2107		Shoreline	C071	{257E0F8C-C0A4-457B-A265-58798464C604}	Valid	Active	3971702263	NE 189th St
884 A		811 NE 189th St	98155-2234		Shoreline	C041	{6D68529D-52CD-4455-824F-BEE699009967}	Valid	Active	3235100110	NE 189th St
2665 A		18820 8th Ave NE	98155-2205		Shoreline	C041	{8EF5001B-7DA0-46D7-A905-251587E643EC}	Valid	Active	3235100105	8th NE Ave
3454 A		817 NE 189th St	98155-2234		Shoreline	C041	{0D1E8680-46B9-40CE-A4AC-36BD713FE68D}	Valid	Active	3235100115	NE 189th St
3512 A		18560 5th Ave NE	98155-2145		Shoreline	C071	{EF616644-2445-4E7F-95D7-565A22FD966E}	Valid	Active	0526049051	5th NE Ave
8624 A		728 NE 189th St	98155-2233		Shoreline	C041	{6510A206-4A24-4030-91C9-9FFA46A55381}	Valid	Active	3971702305	NE 189th St
9018 A		18921 8th Ave NE	98155-2206		Shoreline	C041	{03A944AA-CFF7-4B80-B38D-EBD45A93C577}	Valid	Active	3971702215	8th NE Ave
10638 A		511 NE 189th St	98155-2106		Shoreline	C071	{BE9750A7-385C-4F6B-ADDE-7BA07781CC80}	Valid	Active	3971702351	NE 189th St
11071 A		18808 5th Ave NE	98155-2114		Shoreline	C071	{5160EEFD-C1F9-410F-8345-14F6F6A9E02E}	Valid	Active	3971702354	5th NE Ave
11235 A		18926 5th Ave NE	98155-2116		Shoreline	C071	{E4807334-ED98-4FEF-ACB1-37B54FC4D395}	Valid	Active	3971702251	5th NE Ave
13170 A		811 NE 188th St	98155-2224		Shoreline	C041	{F5411D97-1DAA-4E0D-9B8B-A6B7EEC03676}	Valid	Active	3235100210	NE 188th St
14880 A		18920 8th Ave NE	98155-2207		Shoreline	C041	{7421F4DB-205D-43BF-A71F-37367957122F}	Valid	Active	3235100005	8th NE Ave
15153 A		811 NE 190th St	98155-2248		Shoreline	C041	{5B2D1F77-BFB7-42CA-9768-FAB618B74663}	Valid	Active	3235100010	NE 190th St
16718 A		502 NE 189th St	98155-2107		Shoreline	C071	{B53AC0B6-1A13-491B-AB0E-61C8B4A3CD31}	Valid	Active	3971702261	NE 189th St
17295 A		19031 8th Ave NE	98155-2236		Shoreline	C041	{102513A8-DC88-4D58-BAC3-42693F62F9A1}	Valid	Active	0526049010	8th NE Ave
19856 A		816 NE 188th St	98155-2225		Shoreline	C041	{DCA8883D-7C29-446F-8450-3C9254793934}	Valid	Active	3235100190	NE 188th St
22539 A		822 NE 189th St	98155-2235		Shoreline	C041	{58901E4B-41DD-401C-AA0C-4768D836F047}	Valid	Active	3235100085	NE 189th St
25120 A		18910 8th Ave NE	98155-2207		Shoreline	C041	{9000DF40-389F-496B-AD80-2342B931FBFB}	Valid	Active	3235100100	8th NE Ave
26082 A		810 NE 188th St	98155-2225		Shoreline	C041	{2F3E8DB3-AE9A-41CF-8F6B-8222BDAB4F49}	Valid	Active	3235100195	NE 188th St
27691 A		18814 5th Ave NE	98155-2114		Shoreline	C071	{E69F03E4-3C4F-4D93-96E0-5955B3019F25}	Valid	Active	3971702353	5th NE Ave
29146 A		817 NE 190th St	98155-2248		Shoreline	C041	{B6225A70-EC08-4BA0-9605-0AC0C4767BB5}	Valid	Active	3235100015	NE 190th St
29409 A		18810 8th Ave NE	98155-2205		Shoreline	C041	{CCC2915F-7EED-42B5-9D32-14AFB0DF9625}	Valid	Active	3235100200	8th NE Ave
29761 A		18915 8th Ave NE	98155-2206		Shoreline	C041	{68D08DAC-8088-494B-84A0-DC0942D1C9CD}	Valid	Active	3971702210	8th NE Ave
30719 A		18554 8th Ave NE	98155-2203		Shoreline	C041	{E51D0B27-A1FE-4719-B583-26E084741F25}	Valid	Active	3235100205	8th NE Ave
35954 A		19011 8th Ave NE	98155-2236		Shoreline	C041	{26B4DAE8-DBB7-48DB-86FF-94BED2739334}	Valid	Active	0526049063	8th NE Ave
36684 A		514 NE 189th St	98155-2107		Shoreline	C071	{118194B7-B38E-484B-9775-255F8D6E8FD4}	Valid	Active	3971702265	NE 189th St
39478 A		515 NE 190th St	98155-2122		Shoreline	C071	{D3879A83-0004-4041-938F-9D1253ED045A}	Valid	Active	3971702245	NE 190th St
42174 A		810 NE 189th St	98155-2235		Shoreline	C041	{DF5B2367-621C-4166-B1B6-931781E897D3}	Valid	Active	3235100095	NE 189th St
42587 A		816 NE 189th St	98155-2235		Shoreline	C041	{A4C0619D-686A-4B6B-9107-0980C4808121}	Valid	Active	3235100090	NE 189th St
42867 A		18820 5th Ave NE	98155-2114		Shoreline	C071	{12771055-68C2-401A-8C7C-9CF6A4E615BD}	Valid	Active	3971702355	5th NE Ave

Exhibit 7 - Attachment 7.9

NEIGHBORHOOD	NAME	EMAIL	ADDRESS			
Echo Lake	Diane Hettrick	dhettrick@earthlink.net	620 NE 204th St	Shoreline	WA	98155
	Jay Sundahl	JaySundahl@gmail.com	18532 Densmore Ave N	Shoreline	WA	98133