

Zoom Video  
is shown here

# Ordinance 967

Discussion on Authorizing the Use of Eminent  
Domain for Acquisition of 2<sup>nd</sup> Class Tidelands  
for Public Park Purposes

May 23, 2022



## Shorelines within the City of Shoreline

Zoom Video  
is shown here

Except for the 2<sup>nd</sup> Class Tidelands associated with Richmond Beach Saltwater Park, Puget Sound shoreline is in private ownership, primarily Burlington Northern ROW

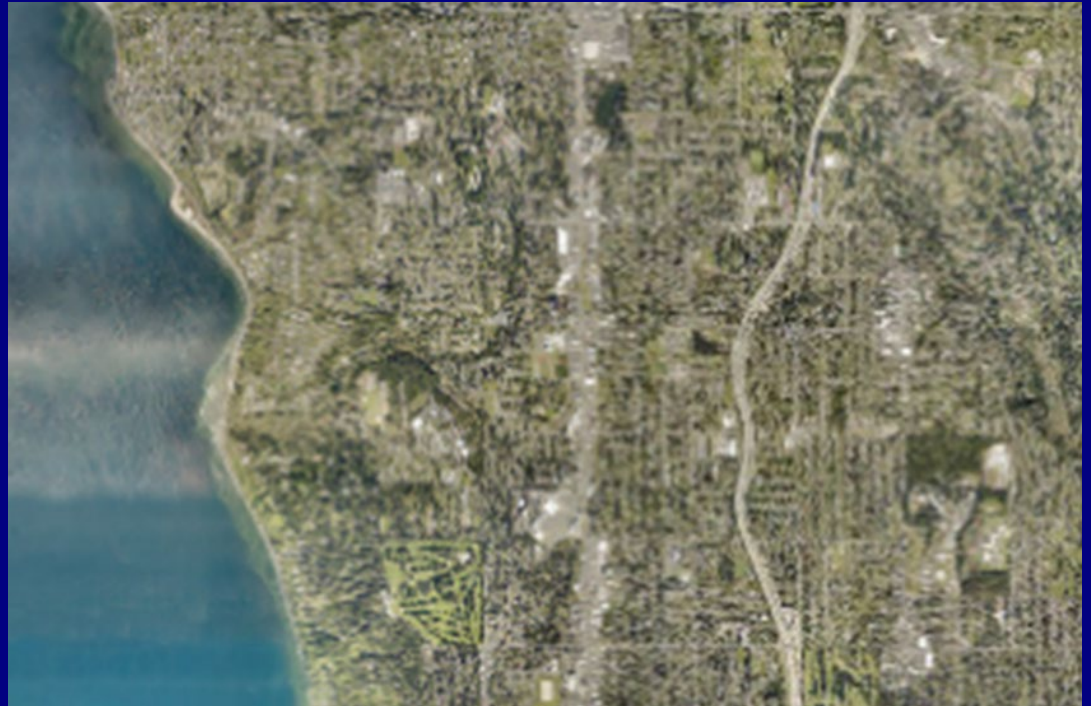

# Current Shoreline Access Points

Zoom Video is shown here

RB Saltwater Park  
Pedestrian Bridge to  
City-owned  
tidelands



Innis Arden Reserve  
Unauthorized at-grade  
crossing to BNSF-owned  
tidelands

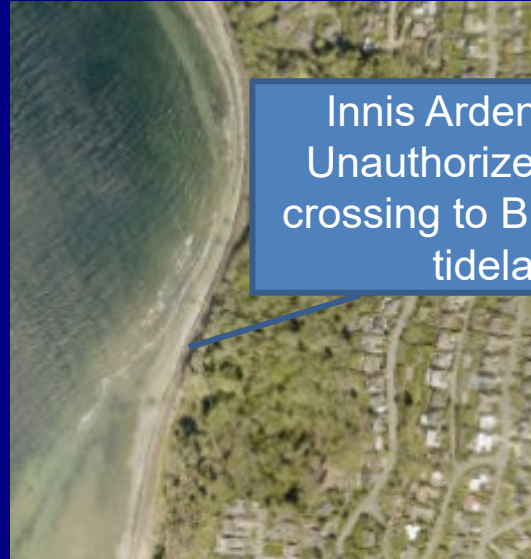

Kayu Kayu Park  
Unauthorized at-grade  
crossing to BNSF-owned  
tidelands

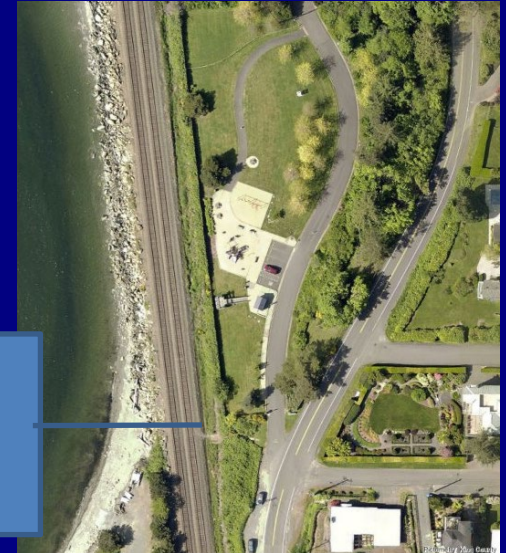

# Ordinance 967

## Tax Parcel 7278100905

- Authorizes the Use of Eminent Domain as provided in RCW 8.12
- Property would add land to the City's public park system, specifically additional 2<sup>nd</sup> Class Tidelands
- Just compensation would be provided to the property owner
- City consultant has contacted property owner; objective is to negotiate with eminent domain only after efforts exhausted
- Statutorily—required notice provided

Zoom Video  
is shown here

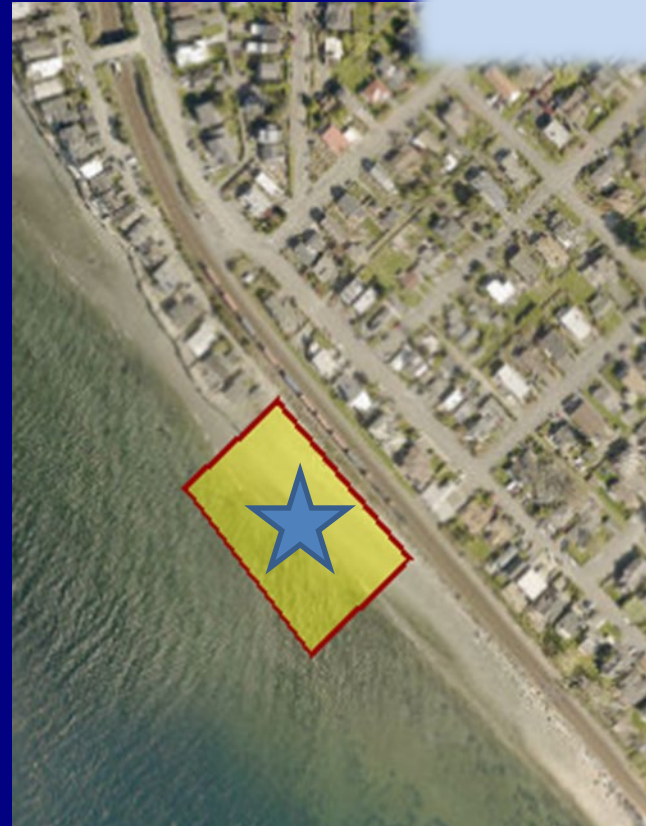



# Acquisition of 2<sup>nd</sup> Class Tidelands

## Acquisition would:

- Increase City-owned tidelands by approx. 2.6 acres
- Provide for safe access from public bridge to 27<sup>th</sup> Ave NW
- Connect to City-owned tidelands associated with Richmond Beach Saltwater Park
- Responds to PROS Plan survey request to acquire shoreline and beach access



Zoom Video  
is shown here

# Next Steps

Zoom Video  
is shown here

- No action is required tonight
- Council to discuss and provide feedback on Ordinance 967 authorizing the use of eminent domain
- Final action is scheduled for June 6, 2022

Zoom Video  
is shown here

# Questions/Discussion

