

2020 Police Services Report

Chief Shawn Ledford
Captain Ryan Abbott
June 21, 2021



Shoreline Police Staffing

54 FTE's assigned to Shoreline

- 51 commissioned allocated
- 3 professional staff
- 7 vacancies

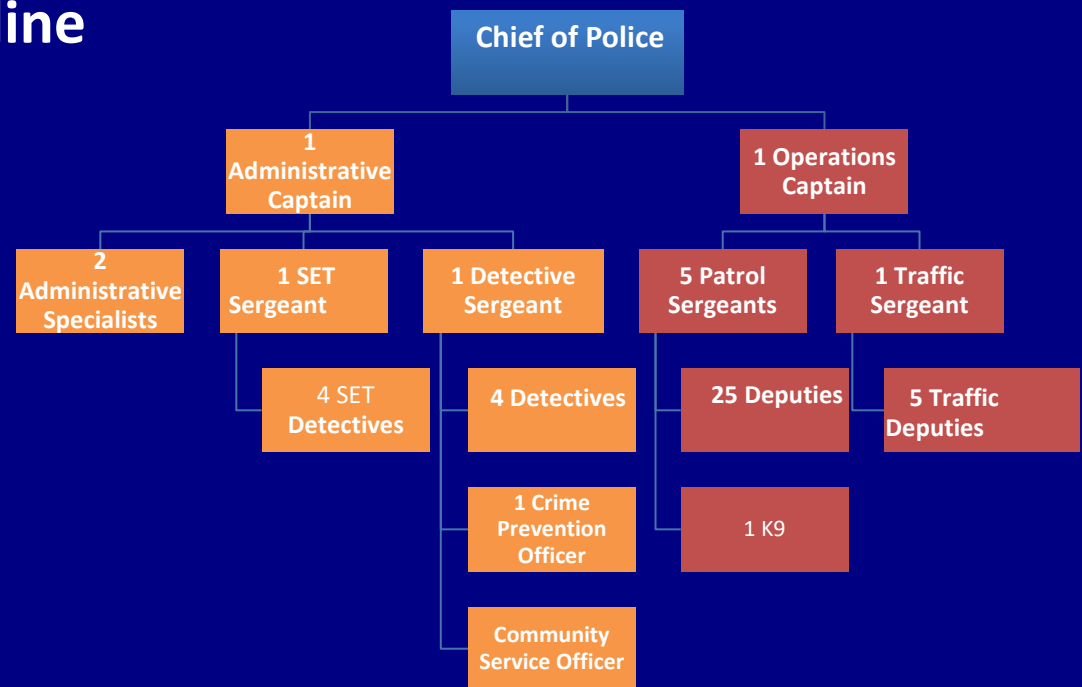

2020 Police Contacts – 22,690

Dispatched Calls for Service

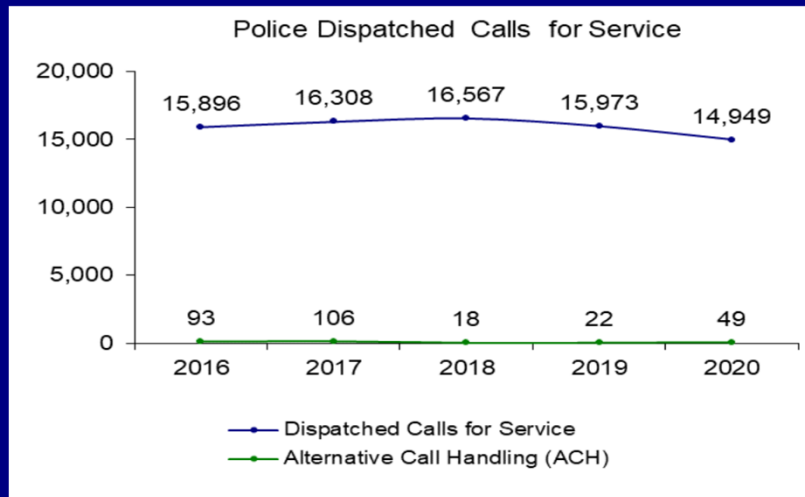

Self Initiated Activity

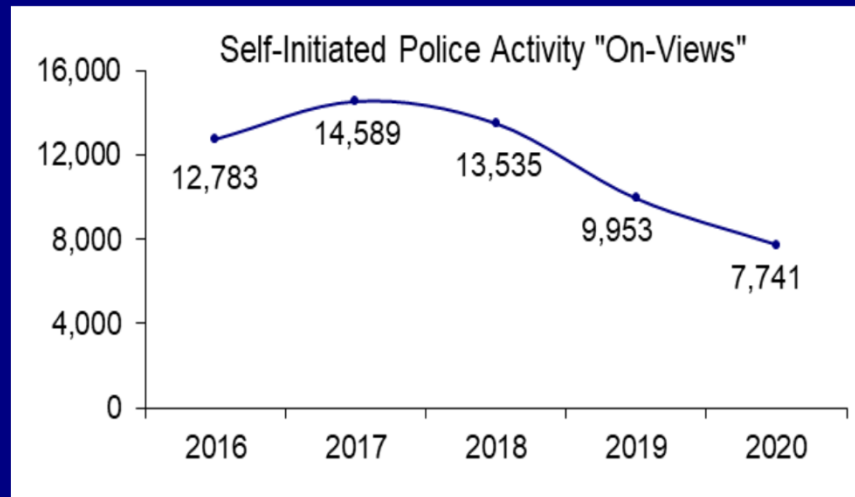

Response Times

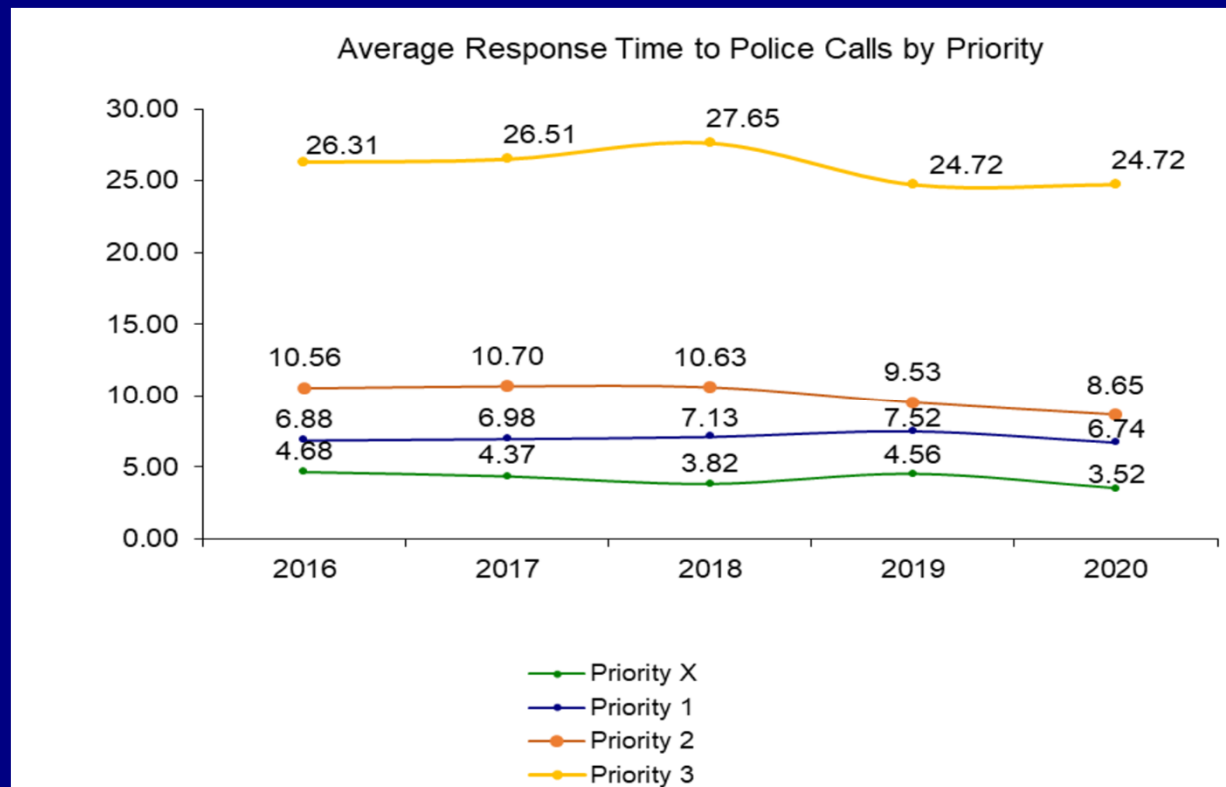

Traffic – Collisions and Citations

Collisions

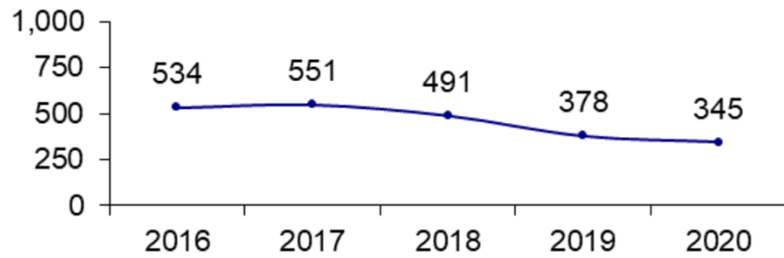

Traffic Citations

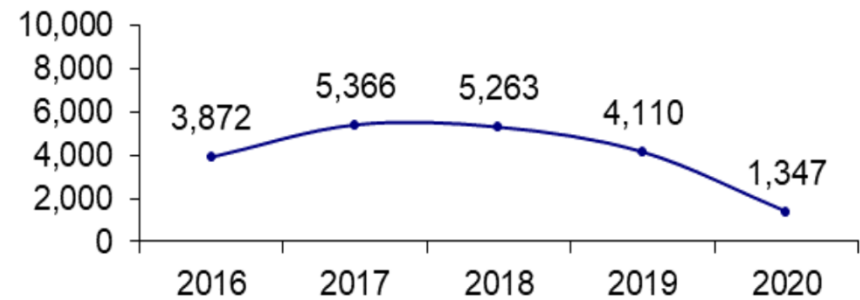

Crime Trends

- Fraud +299%
- 2019 (178) 2020 (711)
- Residential Burglary -3%
- Commercial Burglary -3%
- Domestic Violence -23%
- Shoplifts -4%
- Car Prowls +57%
- Vandalism +117%
- Vehicle Theft +57%
- Robbery +34%



Hate Crimes

- 01/31/20 - high school threats
- 05/05/20 - condominium graffiti
- 05/09/20 - grocery store threats
- 06/25/20 - social media threat
- 08/06/20 - residential graffiti
- 08/31/20 - apartment graffiti
- 09/30/20 - Shoreline park graffiti
- 10/06/20 - residential graffiti
- 10/07/20 - residential note w/ hate speech
- 10/24/20 - Shoreline park graffiti
- 11/26/20 - Shoreline park graffiti



2020 Shoreline Police: Type of Force Used

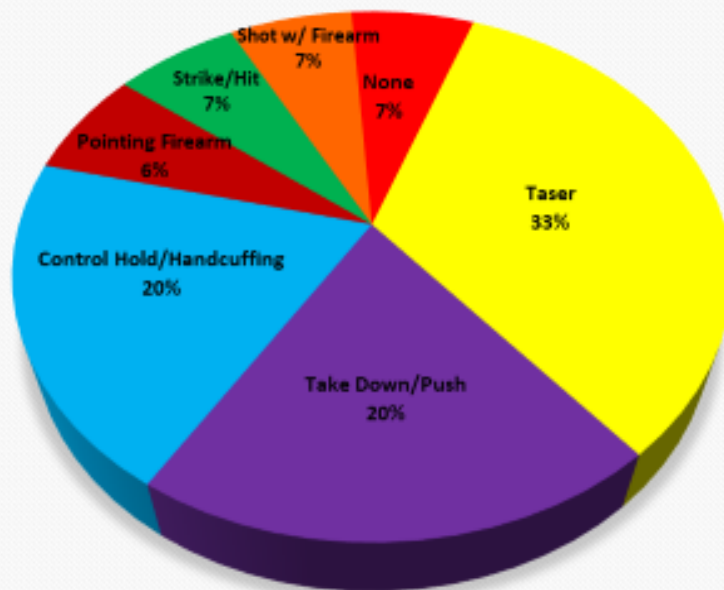

22,690 Details

865 Arrests

15 Use of Force (.06%)

3 Pain/injury

12 No complaint

Taser Take Down/Push Control Hold/Handcuffing Pointing Firearm Strike/Hit Shot w/ Firearm None



2021 Legislative Changes

- **HB 1310** – Physical force can only be used if there's probable cause to make an arrest and/or to protect against an imminent threat of serious injury
- **HB 5476** – Blake decision, controlled substance possession or use, requires two assessment referrals before an arrest can be made
- **HB 1054** – Tactics, most KCSO policies complies, restrictive pursuit policies
- **HB 1140** – Juvenile access to an attorney
- **SB 5259** – Authorizes AG to require additional data elements in the use of force program

