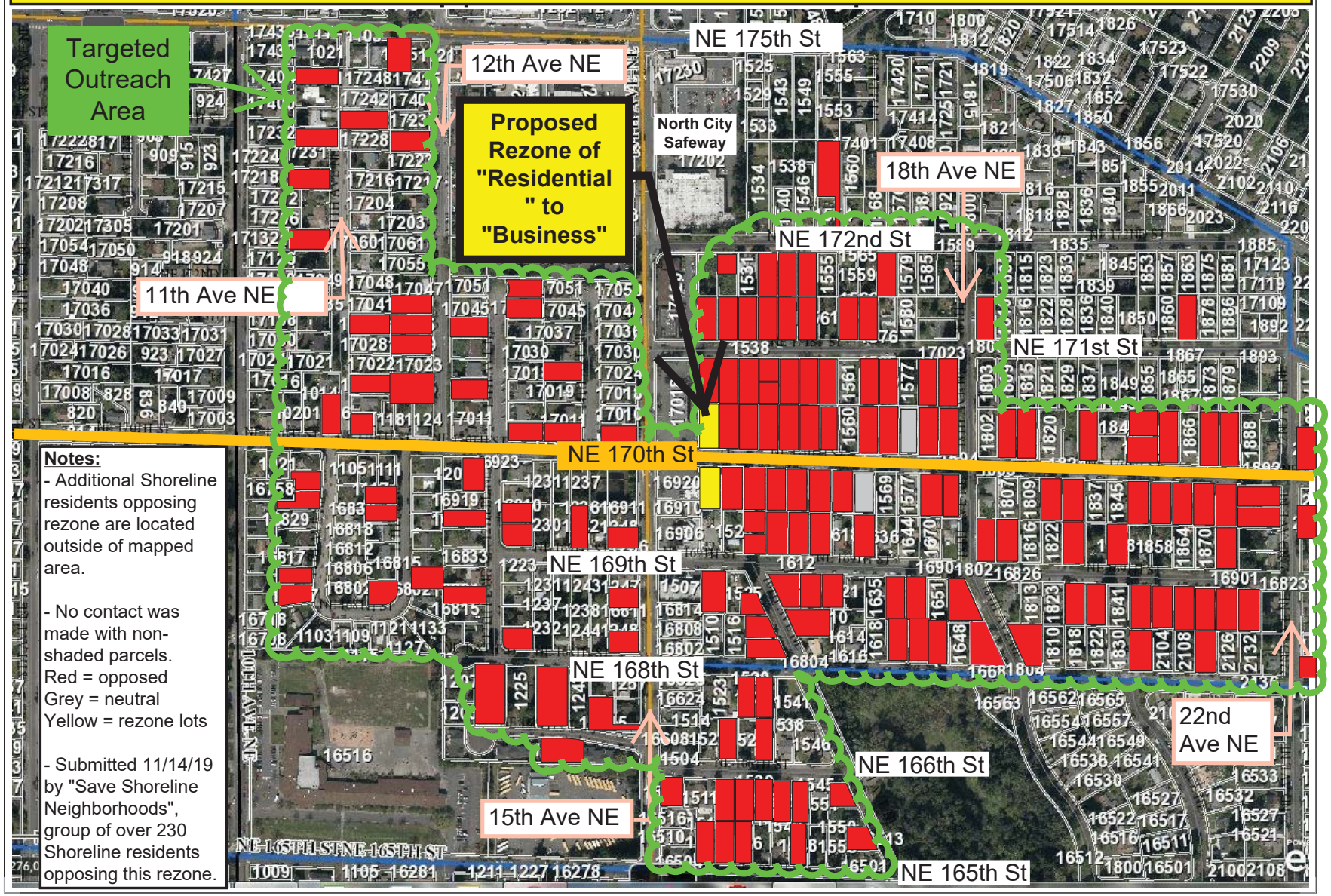Shoreline Residents OPPOSED to Rezone of 1510 & 1517 NE 170th St