Lynnwood Link Extension - Noise Wall & Mitigation Exhibit

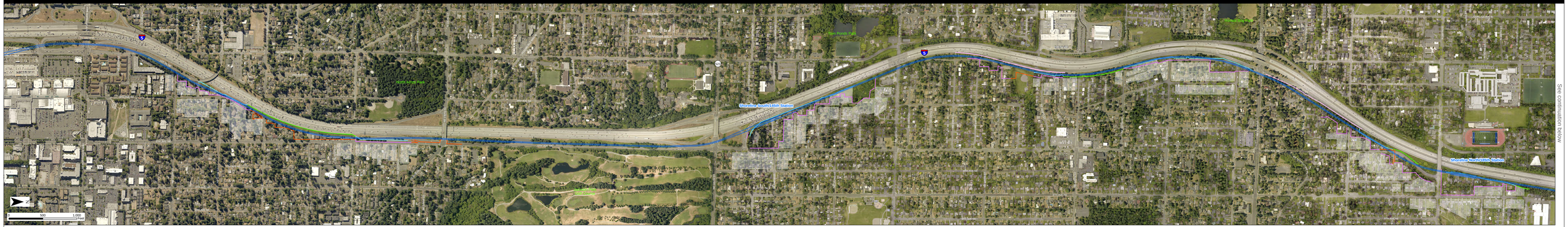

See continuation below

See continuation above

Legend

- Lynnwood Link station
- Lynnwood Link alignment

Sound Walls and Mitigation Walls

- Existing
- WSDOT noise walls
- WSDOT noise wall to remain
- Temporary construction noise barrier
- Chain link fence

- Noise test areas

Permanent noise walls will be complete before light rail opens for service in 2024.

Map date: 2/13/2019

Data source: Sound Transit GIS, King County, Snohomish County, Wilson Ihrig, WSDOT.

No guarantee of any sort implied, including accuracy, completeness, or fitness for use.

SOUND TRANSIT