

SECURING OUR FOUNDATION, SHAPING OUR FUTURE

SHORELINE'S PARKS, RECREATION & CULTURAL SERVICES



Shoreline's Plan for Parks, Recreation, and Cultural Services 2017-2022



Current Facilities

Pool

Spartan Rec
Center

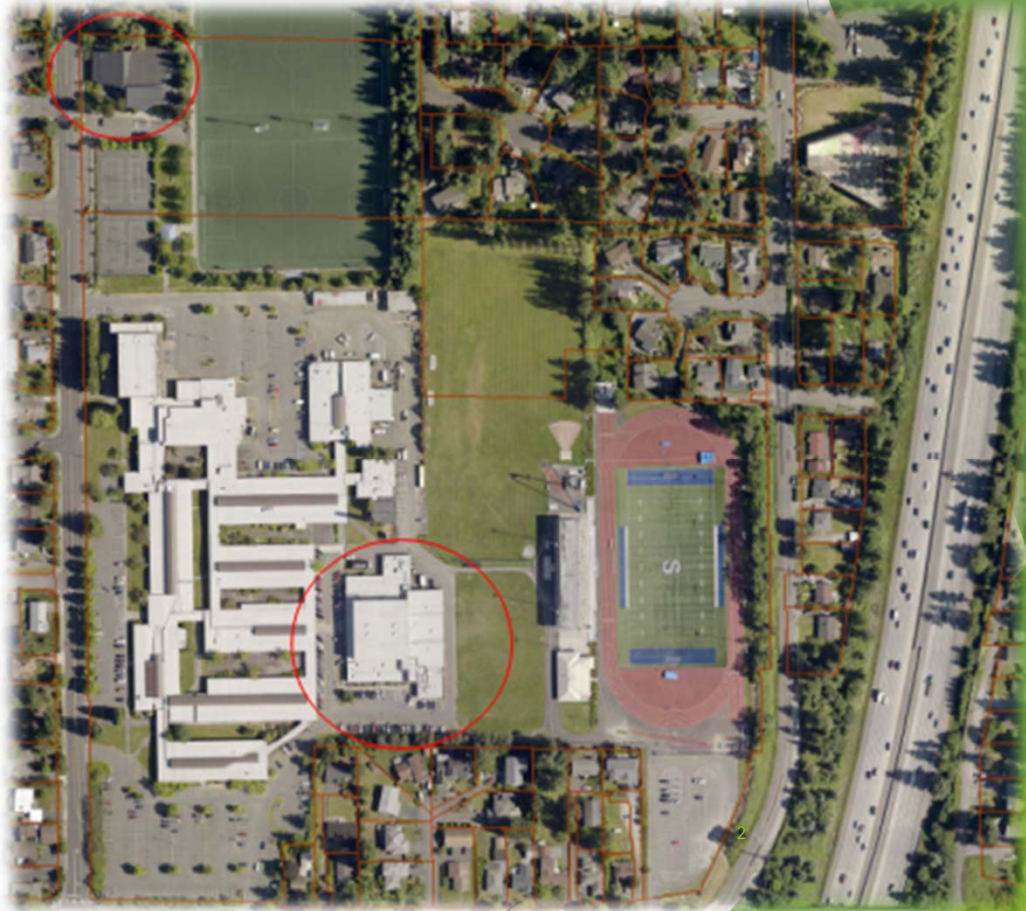

SHORELINE POOL AND SPARTAN RECREATION CENTER

- **POOL (15,375 sq. ft.)**
 - With parking along 1st is 1.1 acres
 - Approximately 50 parking spaces
 - 6-lane, 25 yard pool
 - Observation deck
- **SPARTAN RECREATION CENTER (25,000 sq. ft.)**
 - Including shared parking is 2.8 acres
 - Approximately 120 parking spaces
 - Double gym
 - Weight room
 - Multi-purpose activity rooms

Brief Pool History

- ▶ 1971: Shoreline Pool Constructed with Forward Thrust Bonds
- ▶ 1997: Transferred to City of Shoreline
- ▶ 1999: Master Plan Completed
- ▶ 2001: Improvements Completed
 - ▶ Women's locker room
 - ▶ Lobby
 - ▶ Upstairs classroom
- ▶ 2013: Emergency Boiler Replacement
- ▶ 2013: City of Shoreline Energy Study Report
- ▶ 2014: Bulkhead Replacement
- ▶ 2014/15: Architectural and Engineering Assessment

Parks, Recreation and Open Space Plan 2017-2023

1 Build a Community/ Aquatics Center

Place a proposal for a new community/aquatics center before the voters by 2020. Open a new facility in 2022.



Where to locate

Evaluation Criteria

Criteria	Description
1. Central Location within Shoreline	Access to the greatest number of citizens?
2. City Development Goals	Anchor for Town Center, CRA at Shoreline Place, Along Aurora or within Light Rail Station Subareas?
3. Frequent Transit Opportunities	Are frequent transit connections available?
4. Vehicle Accessibility	Proximity to transit systems, I-5, Highway 99, main arterials?
5. Pedestrian and Bike Accessibility	Proximity to pedestrian and bike facilities?
6. Visibility	Easily seen and easy to access?
7. Ease of Land Assembly	Is it easy to assemble & acquire property?
8. Ownership	Is the property owned by the City? Another public agency or private property?

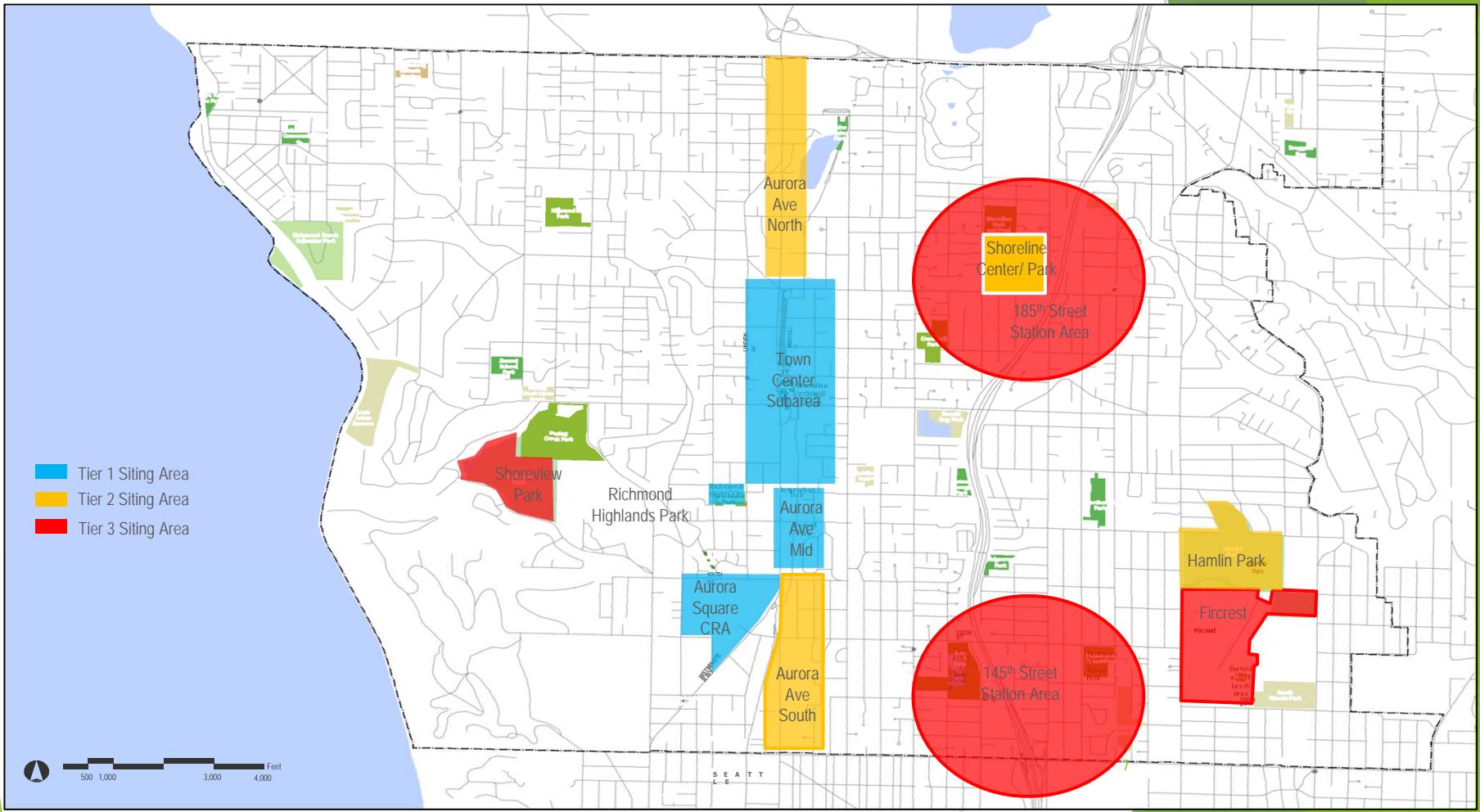

Proposed future location of Community and Aquatics Center - 17828 Midvale Ave N

- central location
- adjacency to the Interurban Trail and the Park at Town Center
- visibility and proximity to Aurora Avenue N
- frequent transit service



Why a combined facility?

- Cost effective
- Energy efficient
- Easier to operate & Maintain
- Centralize services & staffing
- Multi-generational Experience



COMMUNITY INPUT

Program Development - 2016 Citizens Survey

Q14. Indoor Programming Spaces That Are the Most Important to Households

by percentage of respondents who selected the item as one of their top four choices

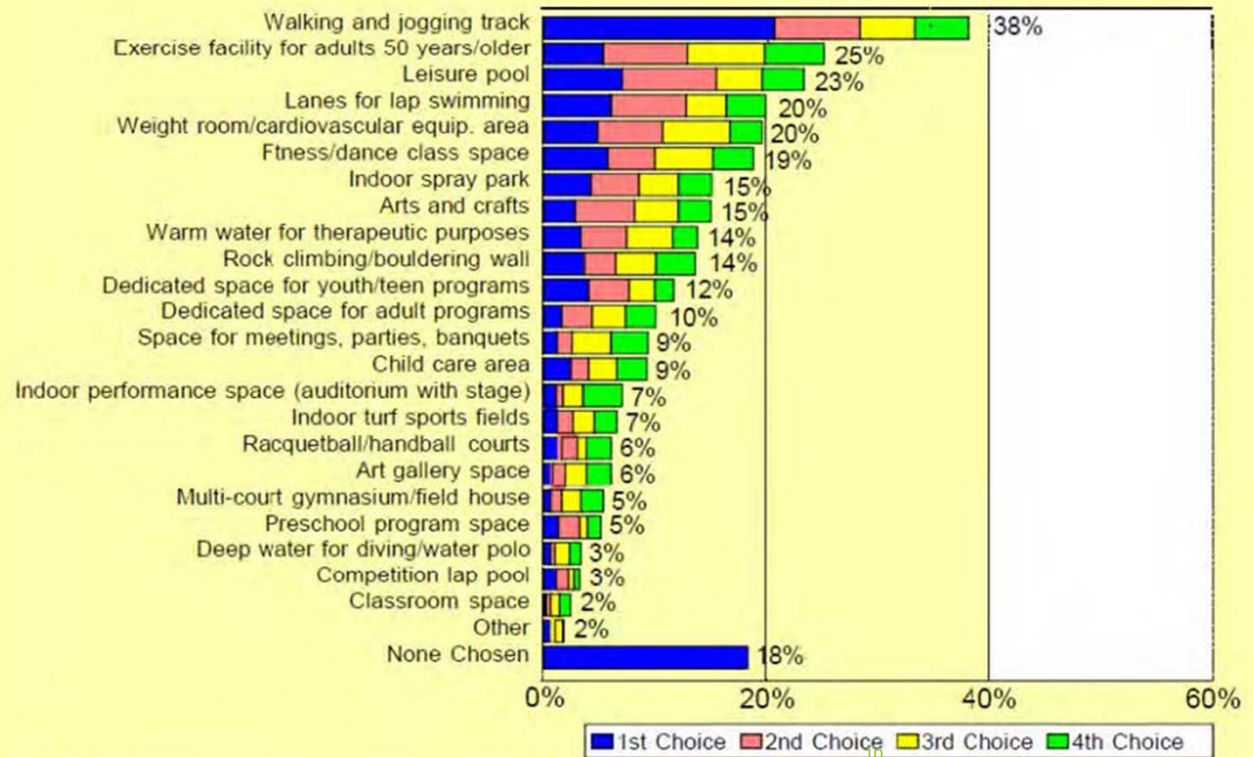

Source: ETC Institute (2016)

Dot Exercise 2018

What ideas do you like?

- ▶ Swinging Summer Eve, July 18, 2018
 - ▶ 1,287 dots
 - ▶ Approximately 215 participants
- ▶ Spartan Recreation Center, July 30-August 15, 2018
 - ▶ 817 dots
 - ▶ Approximately 136 participants
- ▶ Celebrate Shoreline, August 18, 2018
 - ▶ 2,440 Dots
 - ▶ Approximately 488 participants
- ▶ TOTAL
 - ▶ 4,544 Dots
 - ▶ Approximately 839 participants





BOULDERING



PLAY STRUCTURE



INDOOR/OUTDOOR



FARMER'S MARKET



SMALL CONCERTS/PLAYS



OUTDOOR FUTSAL

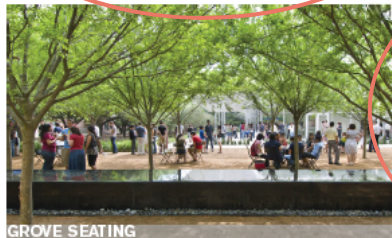

GROVE SEATING



NATURE PLAY

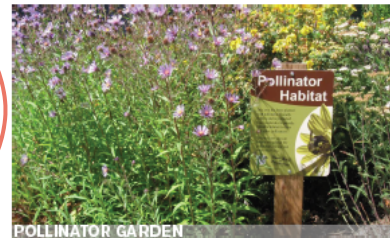

POLLINATOR GARDEN

"Outdoor space to provide opportunities for activities to spill outside."

-March 2017 Feasibility Study, Design Priorities - page 21

OUTDOOR PROGRAM

SHORELINE COMMUNITY AND AQUATICS CENTER



WRNSSTUDIO

PLACE



Outdoor Program	
Bouldering	91
Play Structure	174
Indoor/Outdoor	100
Farmer's Market	123
Small Concert/Plays	96
Outdoor Futsal	56
Grove Seating	62
Nature Play	104
Pollinator Garden	60



WATER POLO



LAP SWIMMING



DIVING BOARD - 1 METER



BUBBLE COUCH/VORTEX



PLAY STRUCTURE/SLIDES

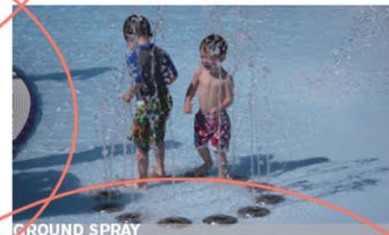

GROUND SPRAY



PARTY ROOM



SWIM LESSONS



AQUA AEROBICS

"...increasing demand for aquatics programs beyond what Shoreline Pool and YMCA can meet."

-March 2017 Feasibility Study, Focus Programs - page 9

AQUATICS PROGRAM

SHORELINE COMMUNITY AND AQUATICS CENTER



WRNSSTUDIO

PLACE



Aquatics	
Water Polo	33
Lap Swimming	122
Diving Board 1 meter	51
Bubble Couch/Vortex	175
Play Structures/Slides	383
Ground Spray	146
Party Room	70
Swim Lesson	223
Aqua Aerobics	91



TRX TRAINING



WALKING/JOGGING

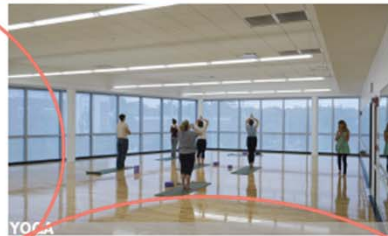

YOGA



WEIGHT TRAINING



SPORTS MASSAGE

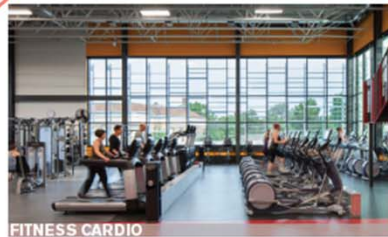

FITNESS CARDIO



TAI CHI

"...a full spectrum of recreation options for older adults."



SPINNING



MARTIAL ARTS

March 2017 Feasibility Study, Focus Populations - page 8

FITNESS
SHORELINE COMMUNITY AND AQUATICS CENTER



WRNSSTUDIO

PLACE



TRX Training	20
Walking/Jogging	134
Yoga	68
Weight Training	94
Sports Massage	17
Fitness Cardio	90
Tai Chi	25
Spinning	23
Martial Arts	46



Top 15 likes		Board
Play Structures/Slides	383	Aquatics
Swim Lesson	223	Aquatics
Bubble Couch/Vortex	175	Aquatics
Play Structure	174	Outdoor Program
Natural Daylight	166	Building Attributes
Ground Spray	146	Aquatics
Walking/Jogging	134	Fitness 2
Farmer's Market	123	Outdoor Program
Lap Swimming	122	Aquatics
Rock Climbing	113	Fitness 1
Nature Play	104	Outdoor Program
Indoor/Outdoor	100	
Small Concert/Plays	96	Outdoor Program
Weight Training	94	Fitness 2
Aqua Aerobics	91	Aquatics

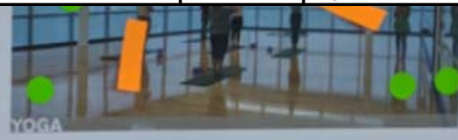

SECURING OUR FOUNDATION, SHAPING OUR FUTURE

SHORELINE'S PARKS, RECREATION & CULTURAL SERVICES

Questions / Discussion

Shoreline's Plan for Parks, Recreation, and Cultural Services 2017-2022

