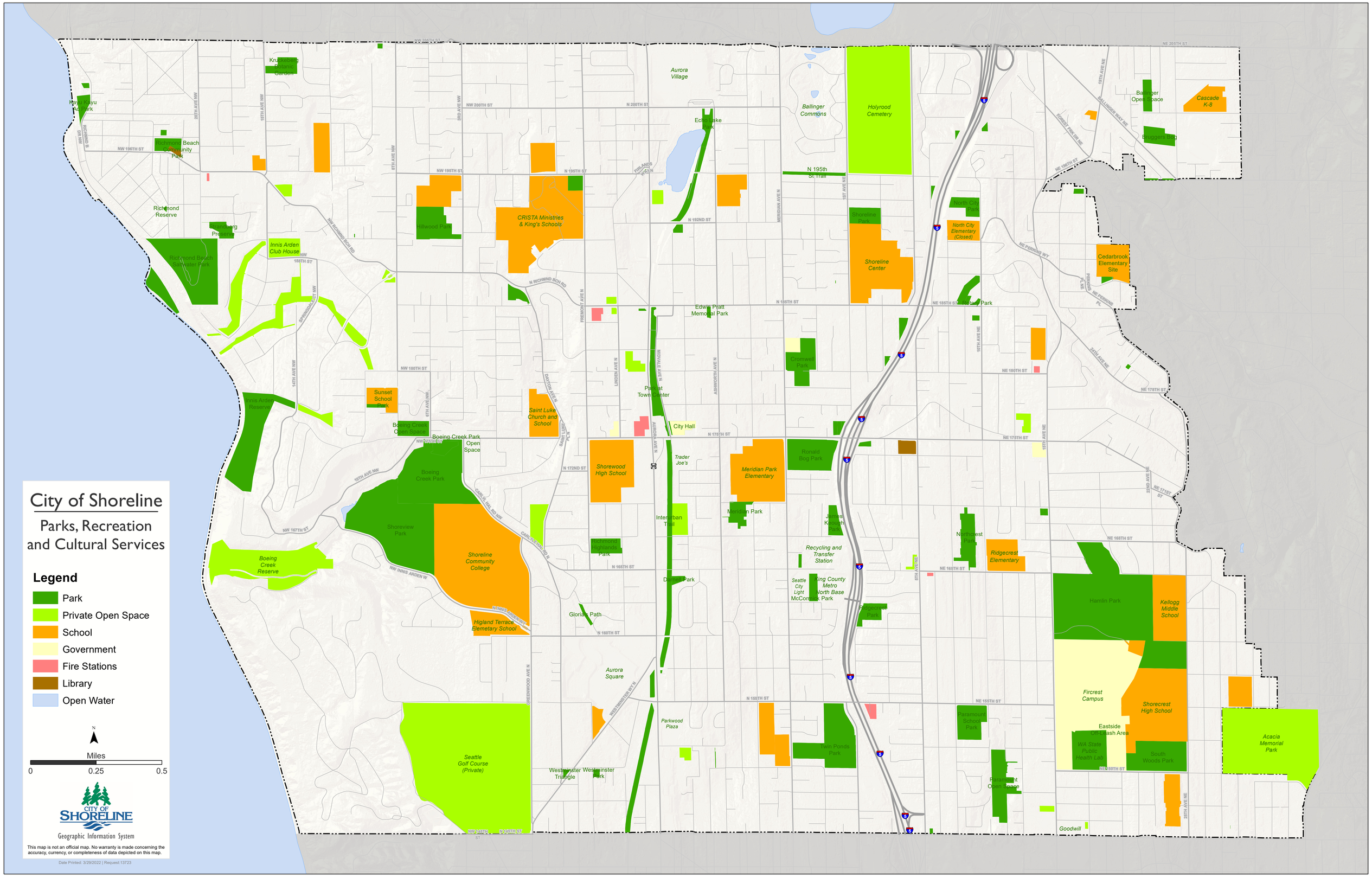
City of Shoreline
Parks, Recreation and Cultural Services
Legend
Park
Private Open Space
School
Government
Fire Stations
Library
Open Water
N
Miles
0
0.25
0.5
CITY OF SHORELINE
Geographic Information System
This map is not an official map. No warranty is made concerning the accuracy, currency, or completeness of data depicted on this map.
Date Printed: 3/29/2022 | Request:13723
Kruckeberg Botanic Garden
Paramount Open Space
Richmond Beach Community Park
Richmond Reserve
Brugger's Bog
Innis Arden Club House
Richmond Beach Saltwater Park
Hillwood Park
CRISTA Ministries & King's Schools
Aurora Village
Echo Lake Park
Ballinger Commons
Holyrood Cemetery
Ballinger Open Space
Cascade K-8
N 195th St Trail
Shoreline Park
North City Park
North City Elementary (Closed)
Shoreline Center
Cedarbrook Elementary Site
Edwin Pratt Memorial Park
Ronald Park
Cromwell Park
Innis Arden Reserve
Sunset School Park
Boeing Creek Open Space
Boeing Creek Park Open Space
Saint Luke Church and School
Pinnacle Town Center
City Hall
Boeing Creek Park
Shorewood High School
Trader Joe's
Meridian Park Elementary
Ronald Bog Park
Interurban Trail
Meridian Park
James Keithley Park
Shoreview Park
Boeing Creek Reserve
Shoreline Community College
Richmond Highlands Park
Recycling and Transfer Station
Northcrest Park
Ridgecrest Elementary
Dayton Park
Seattle City Light
King County Metro North Base
McCormick Park
Ridgecrest Park
Hamlin Park
Kellogg Middle School
Gloria's Path
Higland Terrace Elemetary School
Aurora Square
Fircrest Campus
Shorecrest High School
Parkwood Plaza
Paramount School Park
Eastside Off-Leash Area
WA State Public Health Lab
South Woods Park
Acacia Memorial Park
Seattle Golf Course (Private)
Westminster Triangle
Westminster Park
Twin Ponds Park
Paramount Open Space
Goodwill
NW 205TH ST
NE 205TH ST
NW 200TH ST
N 200TH ST
NW 196TH ST
NW 195TH ST
N 195TH ST
N 192ND ST
NW 188TH ST
N RICHMND BCH RD
NW RICHMND BCH RD
N 185TH ST
NE 185TH ST
NE 180TH ST
NW 180TH ST
N 175TH ST
NE 175TH ST
NE 178TH ST
N 172ND ST
NE 171ST ST
NW 167TH ST
NE 168TH ST
N 165TH ST
N 160TH ST
N 155TH ST
NE 155TH ST
NE 150TH ST
NW 145TH ST
N 145TH ST
RICHMND B DR NW
20TH AVE NW
15TH AVE NW
14TH AVE NW
10TH AVE NW
8TH AVE NW
3RD AVE NW
SPRINGDALE AVE NW
CARKEEK PARK RD NW
CAMLINE PARK RD N
NW INNIS ARDEN W
NINNS ARDEN WAY
GREENWOOD AVE N
FREMONT AVE N
DAYTON AVE N
SAINT LUKE PL N
LINDEN AVE N
MIDVALE AVE N
AURORA AVE N
ASHWORTH AVE N
MERIDIAN AVE N
WESTMINSTER WY N
FIRLANDS WAY N
1ST AVE NE
5TH AVE NE
10TH AVE NE
15TH AVE NE
19TH AVE NE
22ND AVE NE
25TH AVE NE
24TH AVE NE
BALLINGER WAY NE
FOREST PARK DR NE
NE PERKINS WY
PERKINS PL NE
NE PERKINS PL
5
99