

# LMN ARCHITECTS OPUS

# CIVIC CENTER - CITY HALL

CITY OF SHORELINE  
BUILDING PERMIT RESUBMITTAL  
PERMIT # 113119



City of Shoreline

SPECIAL INSPECTION CHECKLIST

Permit No 113119 (MAIN BLDG.)

Duties and Responsibilities of the Special Inspector. The special inspector shall observe the work assigned for conformance with the approved design drawings and specifications.

The special inspector shall furnish inspection reports to the building official, the engineer or architect of record, and other designated persons. All discrepancies shall be brought to the immediate attention of the contractor for correction, then, if uncorrected, to the proper design authority and to the building official.

The special inspector shall submit a final signed report stating whether the work requiring special inspection was, to the best of the inspector's knowledge, in conformance with the approved plans and specifications and the applicable workmanship provisions of this code.

**SITE AND FOUNDATION**

- See "Geotechnical Report" Attached
- See "Rockery Sheet Detail" Attached
- Soil Boring
- Over 2,000 PSF 6,000 psf
- Under 2,000 PSF
- Special Grading Excavation and Fill

**CONCRETE**

- Structural Design "F<sub>c</sub>" Greater than 2,500 PSI
- Design Strength Proposed: (See plans for locations)
- A 3,000 psi B 4,000 psi
- C 5,000 psi D 6,000 psi

**PLACEMENT OF:**

- Reinforcing Steel
- Bolts
- Concrete Placement and Consolidation
- Hold Downs

All Site Welds (Welder to be WABO certified)

- Connections
- Bolts, Nuts & Washers
- Connectors
- Strapping
- Shear Nailing

NOTE: GEOPHILERS  
ARE PART OF  
SITE DEVELOPMENT  
PERMIT # 112390

**STRUCTURAL MASONRY**

- Prisms, Placement of Units, Reinforcing, Grout Space, Grout, Placement
- Periodic Inspection of Grout, Masonry, and steel when design stresses adjusted to permit non-continuous inspection.

**PILING**

- Driving and testing of piles and construction of cast-in-place drilled piles or caissons (placement of concrete and steel).

**MISCELLANEOUS:**

GEOPHILERS, P.T. SLAB AND TENDONS,  
EPoxy ITEMS, STRUCTURAL OBSERVATION,  
SEE SHEET S1.01 & S1.02 FOR MORE INFO.

I, \_\_\_\_\_, the responsible applicant of Permit Number \_\_\_\_\_

have contracted the following agency to fulfill the Special Inspection requirements outlined above.

Company Name: \_\_\_\_\_ Applicant: \_\_\_\_\_ (Print)  
Address: \_\_\_\_\_ Signature: \_\_\_\_\_ (Signature)  
City, St, Zip: \_\_\_\_\_ Date: \_\_\_\_\_  
Phone: \_\_\_\_\_

NOTE: Special Inspection Does Not Eliminate The Need For Regular Inspections.





# DRAWING INDEX

## GENERAL

A000 Project Team, Drawing Index

## SURVEY

1 of 2 Topographic & Boundary Survey  
2 of 2 Topographic & Boundary Survey

## CIVIL

C100 Civil General Notes  
C101 Site Utility Demo Plan  
C102 Site TESC Plan  
C103 Demo TESC Details  
C201 SPU Water/Fire Service Plan  
C202 Ronald Wastewater Plan  
C301 Grading Plan  
C302 Paving and Drainage Plan  
C303 Civil Details  
C304 Civil Details  
C305 Utility Plan

## LANDSCAPE

L101 Landscape Layout & Materials Plan  
L201 Irrigation Plan  
L202 Irrigation Details  
L301 Planting Plan  
L302 Plant List + Planting Details

## ARCHITECTURAL

A001 Abbreviations and Symbols  
A010 Life Safety Plans  
A011 Life Safety Plans  
A101 Demolition Plan  
A102a Construction Phase 1  
A102b Construction Phase 2  
A102c Construction Phase 3  
A102d Construction Phase 4  
A103 Site Plan  
A104 Architectural Site Plan  
A105 Architectural Site Plan  
A110 Site Details  
A111 Site Details  
A121 Parking Garage - First Floor Plan  
A122 Parking Garage - Second Floor Plan  
A130 Bike Storage/Trash Area  
A140 CMU Enclosure at Parking Garage  
A201 First Floor Plan  
A202 Second Floor Plan  
A203 Third Floor Plan  
A204 Fourth Floor Plan  
A205 Roof Plan

A301 Building Elevations  
A302 Building Elevations  
A303 Building Elevations  
A304 Enlarged Building Elevations  
A305 Parking Garage Elevations

A401 Building Sections  
A402 Building Sections  
A403 Building Sections

A405 Site and Parking Garage Section

A410 Wall Sections  
A411 Wall Sections  
A412 Wall Sections  
A413 Wall Sections  
A414 Wall Sections  
A415 Wall Sections

A420 Exterior Curtainwall & Window Schedule

A428 Exterior Details  
A429 Exterior Details  
A430 Exterior Details  
A431 Exterior Details  
A432 Exterior Details  
A433 Exterior Details  
A434 Exterior Details  
A435 Exterior Details  
A436 Exterior Details  
A437 Exterior Details

A440 Canopy Design @ West Entrance  
A441 Canopy Design @ East Entrance  
A442 Canopy Details @ West Entrance  
A443 Canopy Details @ East Entrance  
A444 Canopy Design @ East Entrance  
A445 Canopy Design @ East Entrance  
A446 Canopy Design @ East Entrance

A450 Sunshade Details

A470 Roof & Parapet Details  
A471 Roof & Parapet Details  
A472 Roof & Parapet Details  
A473 Roof & Parapet Details  
A474 Roof & Parapet Details

A501 Toilet Room & Accessory Mounting Heights

A502 Typ & Third Floor Plans & Elevations  
A503 Council Chamber Restrooms, Mudroom & Shower Plans & Elevations

A504 Luncheon, Kitchens & Copy/Coffee Room Elevations  
A505 Conference Room & Office Elevations

A507 Main Hallway Elevations  
A508 Hallway Elevations  
A509 Council Chamber Elevations

A520 Enlarged Stair Plans & Sections  
A521 Enlarged Stair Plans & Sections

A550 Elevator Plans, Section and Details

A601 Partition Schedule  
A602 Rated Partition Details  
A603 Rated Partition Details

A605 Interior Partition Details

A610 Finish Schedule  
A611 First Floor Finish Plan  
A612 Second Floor Finish Plan  
A613 Third Floor Finish Plan  
A614 Fourth Floor Finish Plan  
A615 Floor Transition Details  
A616 Base & Wall Transition Details  
A617 Restroom Details

A620 Door & Opening Schedule, Door & Frame Types

A621 Door Schedule (Cont) and Door Details  
A622 Interior Door Details

A631 Exterior Door Details

A640 Casework Details  
A641 Casework - Council Chamber Dais  
A642 Casework - Reception Desk  
A643 Casework - Fireplace

A650 Guardrail Details  
A651 Overhead Colling Grille Details

A701 First Floor Reflected Ceiling Plan  
A702 Second Floor Reflected Ceiling Plan  
A703 Third Floor Reflected Ceiling Plan  
A704 Fourth Floor Reflected Ceiling Plan

A710 Ceiling Details  
A711 Ceiling Details

A901 First Floor Furniture Plan  
A902 Second Floor Furniture Plan  
A903 Third Floor Furniture Plan  
A904 Fourth Floor Furniture Plan

## STRUCTURAL

S0.00 Cover Sheet

S1.01 General Notes and Design Criteria  
S1.02 Steel Notes, Quality Assurance Notes and Abbreviations

S1.03 Load Maps  
S1.04 Summary of Lap Splice Schedules

S1.21 Parking Garage Foundation Plan  
S1.22 Parking Garage Roof Framing Plan  
S1.22a Parking Garage Roof Reinforcing Plan

S2.01 Foundation Framing Plan  
S2.02 Second Floor Framing Plan  
S2.02a Second Floor Reinforcing Plan  
S2.03 Third Floor Framing Plan  
S2.03a Third Floor Reinforcing Plan  
S2.04 Fourth Floor Framing Plan  
S2.04a Fourth Floor Reinforcing Plan  
S2.05 Roof Framing Plan  
S2.05a Roof Reinforcing Plan

S3.01 Mat Foundation Plans  
S3.02 Parking Garage Mat Foundation Plans

S3.11 Mat Foundation Sections and Typical Details  
S3.12 Typical Foundation Sections and Details

S3.21 Parking Garage Typical Foundation Sections and Details

S4.01 Shear Wall Elevations  
S4.02 Shear Wall Elevations

S4.11 Shear Wall Sections  
S4.12 Shear Wall Sections  
S4.13 Parking Garage Shear Wall Elevations and Sections  
S4.31 Typical Shear Wall Sections and Details

S5.01 Column Elevations and Sections

S6.01 Parking Garage Framing Elevations  
S6.02 Parking Garage Framing Elevations  
S6.03 Council Building Beam Elevations

S7.01 Typical CMU/ Concrete Reinforcing Details  
S7.02 Typical Concrete Details  
S7.03 Typical PT Details  
S7.04 Typical PT and Slab Reinforcing Details  
S7.05 Studrail Sections and Details  
S7.06 Beam Sections and Reinforcing Details  
S7.07 Cable Rail Sections and Details

S8.01 Steel Details  
S8.02 Typical Steel Details  
S8.05 Typical Steel and Precast Panel Details  
S9.01 Light-Gauge Steel Framing Sections and Details

## MECHANICAL

M001 Schedules HVAC  
M002 Schedules HVAC  
M003 Schedules HVAC

M201 First Floor Plan HVAC  
M202 Second Floor Plan HVAC  
M203 Third Floor Plan HVAC  
M204 Fourth Floor Plan HVAC  
M205 Roof Plan HVAC

M601 Details\_HVAC

M901 Schematic Controls

P001 Schedules Plumbing

P120 Parking Garage Foundation Plan Plumbing  
P121 Parking Garage First Floor Plan Plumbing  
P122 Parking Garage Second Floor Plan Plumbing

P200 Foundation Plan Plumbing  
P201 First Floor Plan Plumbing  
P202 Second Floor Plan Plumbing  
P203 Third Floor Plan Plumbing  
P204 Fourth Floor Plan Plumbing  
P205 Roof Plan Plumbing

P401 Risers-Plumbing

P601 Details\_Plumbing

## ELECTRICAL / LIGHTING

E0.00 Electrical Symbols & Abbreviations

E1.01 Site Demolition Plan  
E1.02 Site Electrical Plan  
E1.03 Site Lighting Plan

E2.01 First Floor - Lighting Plan  
E2.02 Second Floor - Lighting Plan  
E2.03 Third Floor - Lighting Plan  
E2.04 Fourth Floor - Lighting Plan

E2.11 Parking Garage First Floor - Lighting Plan  
E2.12 Parking Garage Second Floor - Lighting Plan

E3.01 First Floor - Power Plan  
E3.02 Second Floor - Power Plan  
E3.03 Third Floor - Power Plan  
E3.04 Fourth Floor - Power Plan  
E3.05 Roof - Power Plan

E3.11 Parking Garage First Floor - Power Plan  
E3.12 Parking Garage Second Floor - Power Plan

E4.01 First Floor - Mechanical & Systems Plan  
E4.02 Second Floor - Mechanical & Systems Plan  
E4.03 Third Floor - Mechanical & Systems Plan  
E4.04 Fourth Floor - Mechanical & Systems Plan  
E4.05 Roof - Mechanical & Systems Plan

E5.01 Electrical One-Line Diagram  
E5.02 Grounding and Communications Riser Diagram

## FIRE PROTECTION

FP121 Level 1 Garage Sprinkler Plan

FP201 Level 1 Sprinkler Plan  
FP202 Level 2 Sprinkler Plan  
FP203 Level 3 Sprinkler Plan  
FP204 Level 4 Sprinkler Plan

## LIGHTING

LT103 Site Lighting Plan

LT701 First Floor Lighting Plan  
LT702 Second Floor Lighting Plan

### SEPARATE PERMITS REQUIRED FOR:

- \* Demolition (City of Shoreline)
- \* Site Development / Construction (City of Shoreline)
- \* Signs (City of Shoreline)
- \* Fire Alarm Systems (City of Shoreline)
- \* Fire Sprinkler Systems (City of Shoreline)
- \* Fire Pumps (City of Shoreline)
- \* Standpipe Systems (City of Shoreline)
- \* Underground Fire Supply / Hydrants (City of Shoreline)
- \* Electrical (WA Labor and Industries)
- \* Elevators (WA Labor and Industries)

### If included with the project a permit is also required for:

- \* Emergency Power Generator (City of Shoreline)

### DEFERRED SUBMITTALS REQUIRED FOR:

- \* Steel Stair Systems
- \* Gabion Walls
- \* Cladding Systems

All deferred submittals must be submitted to the City of Shoreline for approval at least 4 weeks prior to installation. Structural items must be reviewed and approved by the Engineer of Record prior to being submitted to the City.

## VICINITY MAP





# ABBREVIATIONS

Note: Abbreviations noted in the drawings that are followed by a modifier, such as "-1", "-A", etc., are further defined in the Specification section associated with the material or system assembly so notated.

AB	Anchor Bolt, Air Barrier	CONSTR	Construction	FEC	Fire Extinguisher Cabinet	HWY	Highway	MULL	Mullion	RBR	Rubber	SYM	Symmetrical	WDB	Wood Base
ABV	Above	CONT	Continuous	FEXT	Fire Extinguisher	HYD	Hydrant	N	North	RD	Roof Drain, Road	SYNTH	Synthetic	WDP	Wood Panel
AC	Air Conditioning	CONTR	Contractor	FF	Finished Floor	HYDR	Hydraulic	NIC	Not In Contract	RE	Refer To	SYS	System	WDW	Window
ACIP	Architectural Cast in Place Concrete	COORD	Coordinate	FHC	Fire Hose Cabinet	IBC	International Building Code	NO	Number	REBAR	Reinforcing Bar	T	Tread, Toilet	WFS	Wood Flooring System
ACOUS	Acoustical	CORR	Corridor, Corrugated	FHMS	Flat Head Machine Screw	ID	Inside Diameter	NOM	Nominal	REC	Recessed	TA	Toilet Accessory	WG	Wall Guard
ACP	Asphaltic Concrete Paving	CPRS	Compressible	FHWS	Flat Head Wood Screw	IFP	Intumescent Thin-Film Fireproofing	NS	Nonslip	REF	Resinous Flooring, Reference	T&B	Top and Bottom	WH	Wall Hung, Wall Hydrant
		CPT	Carpet(ing)	FIN	Finish	IN	Inches	NTS	Not To Scale	REFR	Refrigerator	T&G	Tongue and Groove	WHR	Water Heater
ACT	Acoustic Ceiling Tile	CRS	Cold Rolled Steel	FL	Flashing	INCL	Include(d), Including, Inclusive	08WRT	Oil & Water Stain Resistant	REC	Regulation, Register	TB	Top of Beam	WOM	Walk-off Mat
AD	Area Drain; Access Door	CSK	Countersunk (sink)	FLR	Flooring	INSUL	Insulation	OA	Overall	RECQ	Reinforced (d) (ing) (ment)	TBD	Tack Board	WP	Working Point, Waterproofing
ADJ	Adjustable	CT	Ceramic Tile	FLUR	Fluorescent	INTM	Intermediate	OC	On Center	RESIL	Resilient	TC	Top of Curb	WR	Water Resistant
ADJC	Adjacent	CTB	Ceramic Tile Base	FM	Factory Mutual	INT	Interior	OD	Outside Diameter	RET	Retaining	TD	Trench Drain	WRT	Water Repellent Treatment
AESS	Architecturally Exposed Structural Steel	CTR	Center	FND	Foundation	INV	Invert	OFF	Office	REV	Revised, Revision	TE	Top Elevation	WST	Welded Wire Fabric
AFF	Above Finish Floor	CW	Cold Water	FOF	Face of Finish	JAN	Janitor	OH	Opposite Hand	RFG	Roofing	TEL	Telephone	WSP	Wet Standpipe
AGGR	Aggregate			FOIC	Furnished by Owner	JC	Janitor's Closet	OHCD	Overhead Coiling Door	RH	Right Hand	TEMP	Temporary, Temperature	WWF	Welded Wire Fabric
ALT	Alternate			FOM	Face of Masonry	JT	Joint	OHC	Overhead Coiling Grill	RM	Room	TER	Terrazzo	WWP	Wood Wall Paneling
AL	Aluminum			FOS	Face of Studs			OHC	Overhead Coiling Shutter	RO	Rough Opening	TF	Top of Footing		
AP	Access Panel	D	Depth	FPP	Fluoropolymer Coating			OHC	Overhead Coiling Shutter	ROW	Right-of-Way	TGL	Tempered Glass		
APPROX	Approximate	dbl	Penny	FPRF	Fireproofing	K	1000 Pounds (KIP)	OP	Operable Partition	RS	Rubber Sheet	THK	Thick(ness)		
ARCH	Architectural (tect)	DEG	Degree(s)	FR	Frame(ing)	KB	Key Box	OPNG	Opening	RSA	Roof Safety Anchor	THRESH	Threshold		
ASPH	Asphalt	DEMO	Demolition	FRP	Fiber Reinforced Plastic	KD	Knock Down	OPP	Opposite	RT	Rubber Tile, Roof Type	TJ	Top of Joist, Tool Joint		
AV	Audio Visual	DEPT	Department	FRT	Fire Retardant Treated	KIT	Kitchen	ORD	Overflow Roof Drain	RVS	Reverse	TMPD	Tempered		
AVG	Average	DET	Detail	FS	Fire Sprinkler	KO	Knock Out	OVHD	Overhead	RWD	Redwood	TNL	Tunnel		
AWP	Acoustical Wall Panel	DF	Drinking Fountain	FT	Foot, Feet	KPL	Kickplate	OTS	Open to Structure	RWL	Rain Water Leader	TO	Top of		
		DIA	Diameter	FTG	Footing	KSI	KIP's per Square Inch	OW	Operable Windows			TOC	Top of Concrete		
B	Bathroom, Ballard	DIAG	Diagonal	FURN	Furniture, Furnish(ing)	KW	Kilowatts	PA	Planted Area			TOP	Top of Parapet		
BC	Bottom of Curb	DIFF	Diffuser	FURR	Furring	L	Angle Steel Member	PB	Push Button			TOPO	Topographic Map		
BD	Board	DIM	Dimension	FUT	Future	LAB	Laboratory	PBD	Particle Board			TOS	Top of Steel		
BETW	Between	DISP	Dispenser	FWC	Future Wallcovering	LAM	Laminat(ion)	PC	Precast Concrete			TP	Top of Pavement		
BITUM	Bituminous	DMPF	Dampproofing	FWP	Fabric Wall Panel	LAV	Lavatory	PCF	Pounds per Cubic Foot			TPH	Toilet Paper Holder		
BLDG	Building	DN	Down	FXTR	Fixture	LB	Label	PCP	Precast Concrete Pavers			IPTN	Toilet Partition		
BLK	Block (ing)	DO	Ditto	GA	Gauge	LBL	Label		Portland Cement Plaster			TR	Top of Rim		
BLW	Below	DR	Door	GAL	Gallon	LF	Linear Feet		Powder Coatings			TRTD	Treated		
BM	Beam	DS	Downspout	GALV	Galvanized	LG	Long/Length		Porcelain Enamel			TS	Tubular Steel Member		
BO	Bottom of	DSP	Dry Standpipe	GB	Grab Bar	LH	Left Hand		Perforat(d)			TSL	Top of Slab		
BOT	Bottom	DWG	Drawing	GC	General Contractor	LC	Long/Leg		Plastic Glass			TSTAT	Thermostat		
BR	Bedroom	DWR	Drawer	GCMU	Glazed Conrete Masonry Unit	LG	Long/Leg		Plastic Glass			TW	Top of Wall		
BRG	Bearing			GEN	Generator, General	LH	Lineal		PGBD			TWC	Tackable Wall Covering		
BRK	Brick			GFRC	Glass Fiber Reinforced Concrete	LIN	Linoleum		PIV			TYP	Typical		
BSMT	Basement			GFR	Glass Fiber Reinforced Concrete	LKR	Locker		PL			UGND	Underground		
BUR	Built-up Roofing			GLB	Glue Laminated Beam	LL	Live Load		PLAM			UH	Unit Heater		
BVT	Brick Veneer Tie			GLI	Glass (interior)	LLH	Long Leg Horizontal		PLAS			UL	Underwriters' Laboratory		
				GLZ	Glazing (ed)	LLV	Long Leg Vertical		PLYWD			UON	Unless Otherwise Noted		
				GND	Ground	LVR	Louver		PMP			SHV	Shelving		
				GP	Gypsum Plaster	LVT	Low Point		PNT			SIM	Similar		
						LT	Light		POL			SK	Sink		
						LTG	Lighting		PR			SL	Skylight		
						LVR	Louvers		PRCST			SLNT	Sealant		
						LWC	Lightweight Concrete		PREFAB			SM	Sheet Metal		
						M	Maintenance		PREFIN			SN	Stair Nosing		
						MAINT	Men's Restroom		PRESS			SND	Sanitary Napkin Dispenser		
						MAS	Masonry		PRK			SNR	Sanitary Napkin Receptacle		
						MATL	Maintenance		PROP			SOD	Sectional Overhead Door		
						MAX	Maximum		PRV			SOG	Slab-on-Grade		
						MB	Machine Bolt		PSF			SP	Soundproof, Space(d)ts, Spacing		
						MBR	Master Bedroom		PSI			SPEC	Specification		
						MC	Misc. Channel Steel Member		PT			SPR	Single Ply Roof		
						MDF	Medium Density Fiberboard					SQ	Square		
						MDO	Medium Density Overlay					SQ FT	Square Feet(Foot)		
						MECH	Mechanical					SS	Sanitary Sewer		
						MEMB	Membrane					SSF	Synthetic Stucco Finish		
						MET	Metal					SSK	Service Sink		
						MEZZ	Mezzanine					SST	Stainless Steel		
						MGR	Manager					ST	Street		
						MH	Manhole					STA	Station		
						MIN	Minimum, Minute (s)					STAG	Staggered		
						MIR	Mirror					STC	Sound Transmission Class		
						MISC	Miscellaneous					STD	Standard		
						MK	Master Keyed, Mark					STG	Seating		
						MKR	Marker					STL	Steel		
						MO	Masonry Opening					STN	Stone		
						MP	Metal Panel					STOR	Storage		
						MR	Metal Roofing					STRUCT	Structure (al)		
						MTD	Mounted					SUSP	Suspended		
												SV	Sheet Vinyl		
												SW	Sidewalk		

## GRAPHIC SYMBOL LEGEND

	PROJECT NORTH ARROW		BUILDING SECTION INDICATOR		KEYNOTE		WINDOW TYPE SEE "EXT. CW & WDW SCHED"		DOOR AND/OR RELITE NUMBER SEE "DR SCHED"		VERTICAL ELEVATION MARK
	WALL SECTION INDICATOR		EXTERIOR/INTERIOR ELEVATION INDICATOR		ANGLE SYMBOL		MATCH LINE INDICATOR		ROOM NAME & NUMBER		BREAK LINE SYMBOL
	NEW BUILDING GRID INDICATORS		FLOOR FINISH TYPE		CENTER LINE SYMBOL		LOUVER TYPE		ELECTRICAL FLOOR BOX		ALIGN FACE OF FINISH
	DETAIL INDICATOR		WALL FINISH TYPE		DIAMETER SYMBOL		EQUIPMENT NUMBER		SPOT ELEVATION		FLOOR MATERIAL TRANSITION
	Sheet Where Drawn		CEILING HEIGHT INDICATOR		DIMENSION POINT		REVISION NUMBER				
			PARTITION TYPE INDICATOR (SEE SHT. A601)		PARTITION TYPE INDICATOR (SEE SHT. A601)						

## MATERIAL PATTERN LEGEND

	EARTH		CMU		PARTICLE BOARD
	GRAVEL		WOOD, ROUGH		BATT INSULATION
	CONCRETE		WOOD, FINISH		RIGID INSULATION
	MORTAR		PLYWOOD		METAL, FERROUS
	METAL, NON-FERROUS		GYPSUM WALL BOARD		CERAMIC TILE
	STONE		ACOUSTICAL PANELS		CARPET

## GENERAL NOTES

- DO NOT SCALE THE DRAWINGS
- VERIFY FIELD CONDITIONS PRIOR TO COMMENCEMENT OF EACH PORTION OF THE WORK
- THE CONTRACT DOCUMENTS ARE COMPLEMENTARY, AND WHAT IS REQUIRED BY ONE PORTION SHALL BE AS IF REQUIRED BY ALL. THE CONTRACTOR SHALL COORDINATE ALL PORTIONS OF THE WORK AS DESCRIBED IN THE CONTRACT DOCUMENTS.
- DIMENSIONS ARE TO THE BUILDING GRID LINES OR FINISH SURFACES UNLESS OTHERWISE NOTED.

PL01TED: 7/29/2008 FILE: L:\projects\sch17 CAD\A Sheet Files\A001.dgn

### LMN ARCHITECTS

801 SECOND AVENUE SUITE 501  
SEATTLE WASHINGTON 98104  
206.682.3460 FAX 343.9388



13920 SE EASTGATE WAY SUITE 250  
BELLEVUE WASHINGTON 98005  
425.467.2700 FAX 467.2753

IN ASSOCIATION WITH

## CITY OF SHORELINE CIVIC CENTER - CITY HALL

17500 MIDVALE AVE N, SHORELINE, WASHINGTON 98133  
PROJECT NUMBER 07034

### BUILDING PERMIT SET

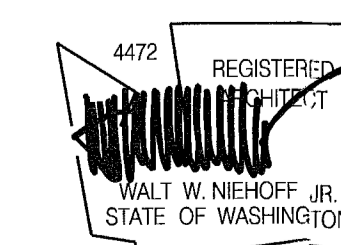

#### REVISIONS

NO.	DATE	BY	DESCRIPTION

DESIGNED	
DRAWN	
CHECKED	
DATE	July 30, 2008
CADD FILE	sch
JOB NUMBER	07034

TITLE

ABBREVIATIONS AND SYMBOLS

REVISION

A001

SEP 16 2008



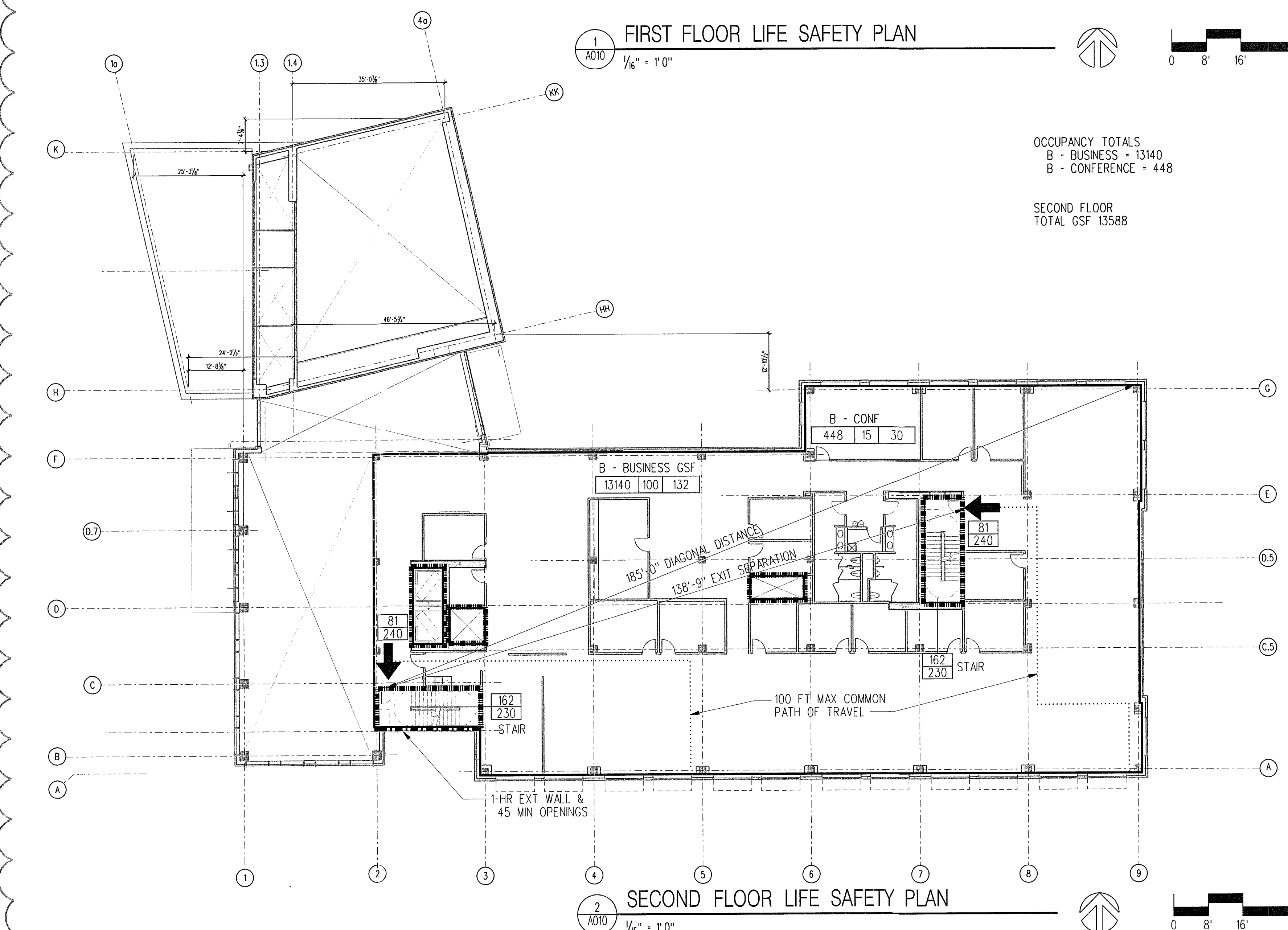
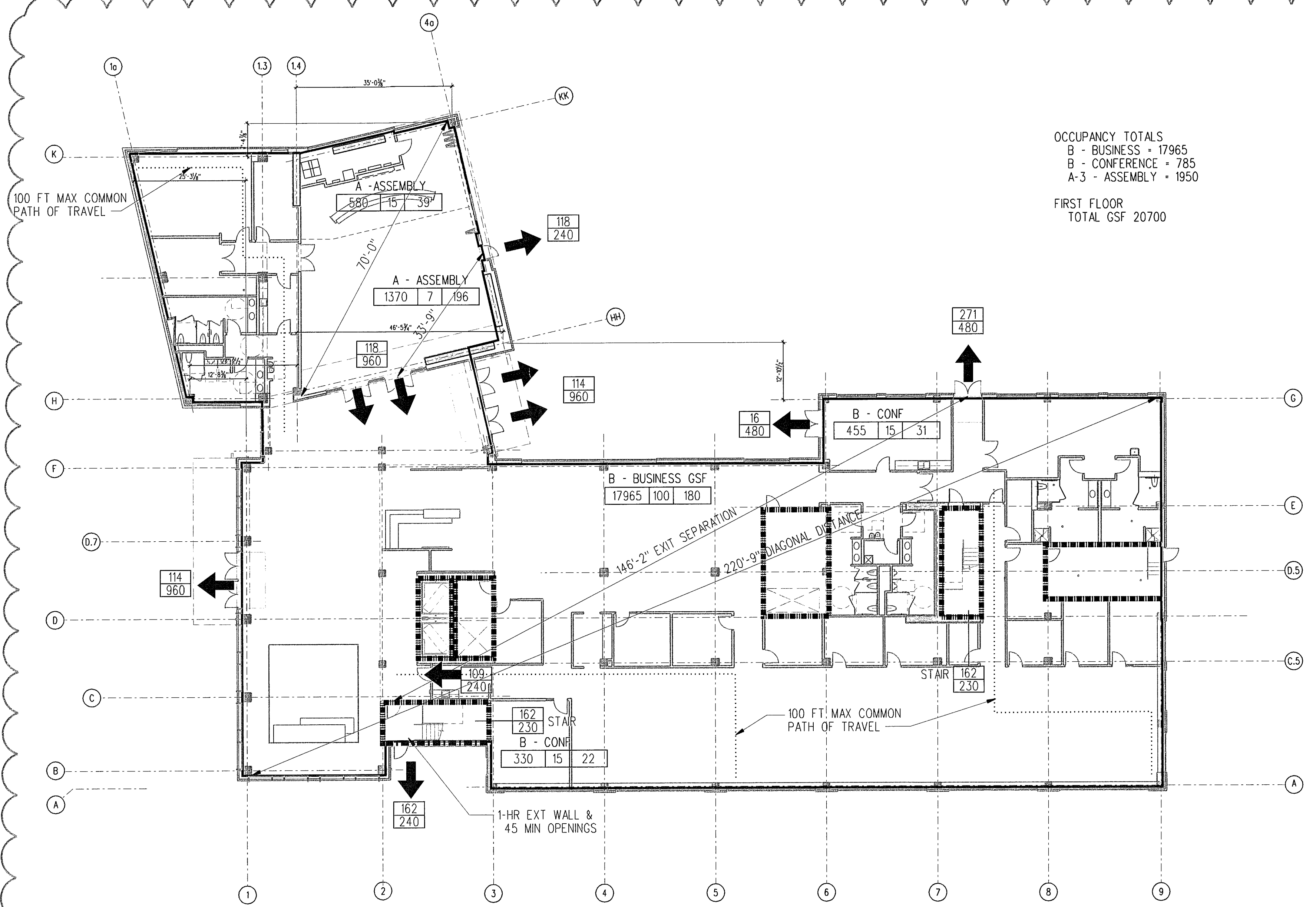

**LEGEND**

- NO. PERSONS USING EXIT
- EXIT CAPACITY
- A | B | C A. AREA B. OCCUPANT LOAD FACTOR C. OCCUPANT LOAD
- ▬ ONE HOUR FIRE RATED REQUIRED SEPARATION
- ▬ TWO HOUR FIRE RATED REQUIRED SEPARATION
- ▬ THREE HOUR FIRE RATED REQUIRED SEPARATION
- ▬ FOUR HOUR FIRE RATED REQUIRED SEPARATION
- ▬ LINE OF TWO HOUR HORIZONTAL EXIT

**CODE SUMMARY**

- OCCUPANCY TOTALS**  
 B - BUSINESS • 60053  
 B - CONFERENCE • 3931  
 B - TERRACE • 737  
 A-3 - ASSEMBLY • 1950
- TOTAL BUILDING AREA • 66671

**Applicable Building Codes**

- 2006 International Building Code (IBC) with Washington State Amendments, effective July 1, 2007. The City of Shoreline currently has no proposed amendments to the State Code.
- ICC A117.1-2003 Accessible and Usable Buildings and Facilities

**Occupancy Classification**

(Section 303 and 304)  
 Main Occupancy Group B Office and Civic Administration  
 Restricting Occupancy A-3 Assembly (Council Chambers)

**Type of Construction**

(Table 503)  
 Construction Type Type I-B  
 Restricting occupancy Group A-3  
 Building area Base area: Unlimited  
 Multi Story: 11 stories, 160 feet  
 Area Increase for sprinklers 200% fully sprinklered  
 Height Increase for sprinklers One extra story, 20 more feet  
 Total allowable height: 12 stories - 180 feet. Maximum 65 feet per RB Zoning, measured from average grade to roof peak. Building as designed: 58' - 5"

**Fire Resistive Requirements**

(Table 601, Table 602) with 10 feet provided around all sides  
 Exterior bearing walls 2-hour  
 Exterior non-bearing walls Non-Rated if separation distance is >30 feet  
 Exterior wall openings Non-Rated uon  
 Interior bearing walls 2-hour Structural frame 2-hour  
 Partitions-permanent Non-Rated Floors 2-hour  
 Roofs 1-hour Stairway construction 2-hour  
 Shaft enclosures 2-Hour (Section 707.4)  
 Fire Separation Distance > 30 feet, typ. (north: 121'-9" to property line; east: 35'-1" to interior property line; south: 62'-0" to centerline of public way; west: 44'-9" to centerline of public way)

**REVISION**

**LMN ARCHITECTS**  
 801 SECOND AVENUE SUITE 501  
 SEATTLE WASHINGTON 98104  
 206.682.3460 FAX 343.9388

**OPUS**  
 13920 SE EASTGATE WAY SUITE 250  
 BELLEVUE WASHINGTON 98005  
 425.467.2700 FAX 467.2753

IN ASSOCIATION WITH

**CITY OF SHORELINE**  
**CIVIC CENTER - CITY HALL**  
 17500 MIDVALE AVE N, SHORELINE, WASHINGTON 98133  
 PROJECT NUMBER 07034

**BUILDING PERMIT SET**

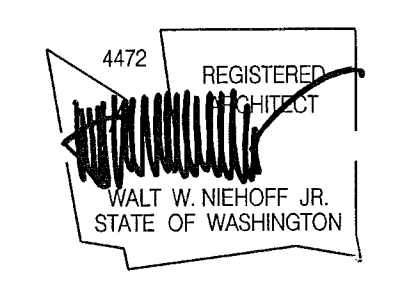

**REVISIONS**

NO.	DATE	BY	DESCRIPTION
1	09-12-08	MA	PERMIT REVISIONS

DESIGNED	
DRAWN	
CHECKED	
DATE	September 12, 2008
CADD FILE	sch
JOB NUMBER	07034

TITLE  
**LIFE SAFETY PLANS**

**A010**

SEP 22 2008  
 # - 113119

PL011ED- 9/19/2008 FILE: L:\projects\sch7 CAD\A Sheet Files\A010.dgn



**LEGEND**

- NO. PERSONS USING EXIT
- EXIT CAPACITY
- A. AREA
- B. OCCUPANT LOAD FACTOR
- C. OCCUPANT LOAD
- ONE HOUR FIRE RATED REQUIRED SEPARATION
- TWO HOUR FIRE RATED REQUIRED SEPARATION
- THREE HOUR FIRE RATED REQUIRED SEPARATION
- FOUR HOUR FIRE RATED REQUIRED SEPARATION
- LINE OF TWO HOUR HORIZONTAL EXIT

OCCUPANCY TOTALS  
 B - BUSINESS - 13791  
 B - CONFERENCE - 2032  
 B - TERRACE - 737

THIRD FLOOR  
 TOTAL GSF 16560

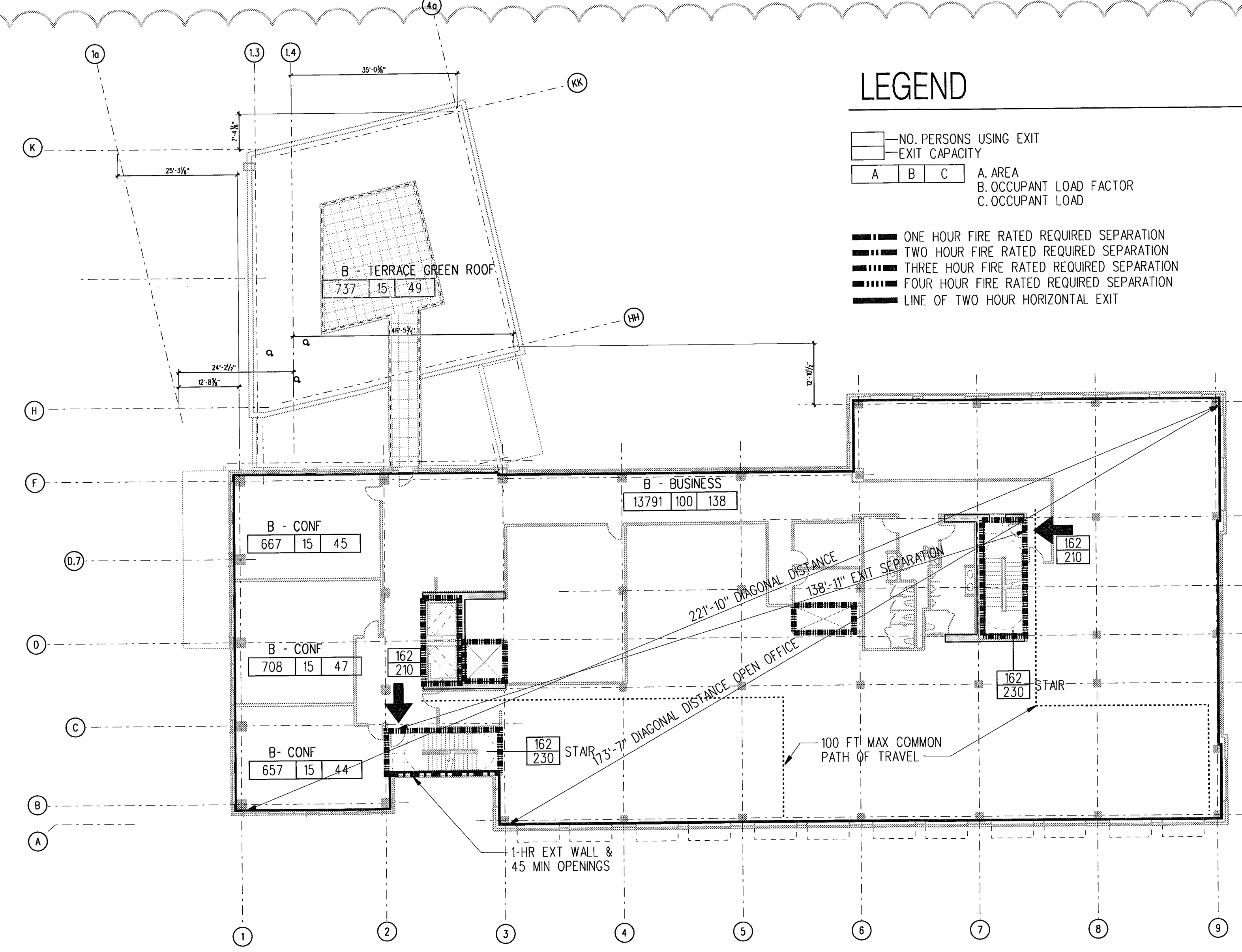

1 THIRD FLOOR LIFE SAFETY PLAN  
 1/16" = 1'0"

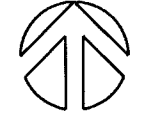

OCCUPANCY TOTALS  
 B - BUSINESS - 15157  
 B - CONFERENCE - 666

FOURTH FLOOR  
 TOTAL GSF 15823

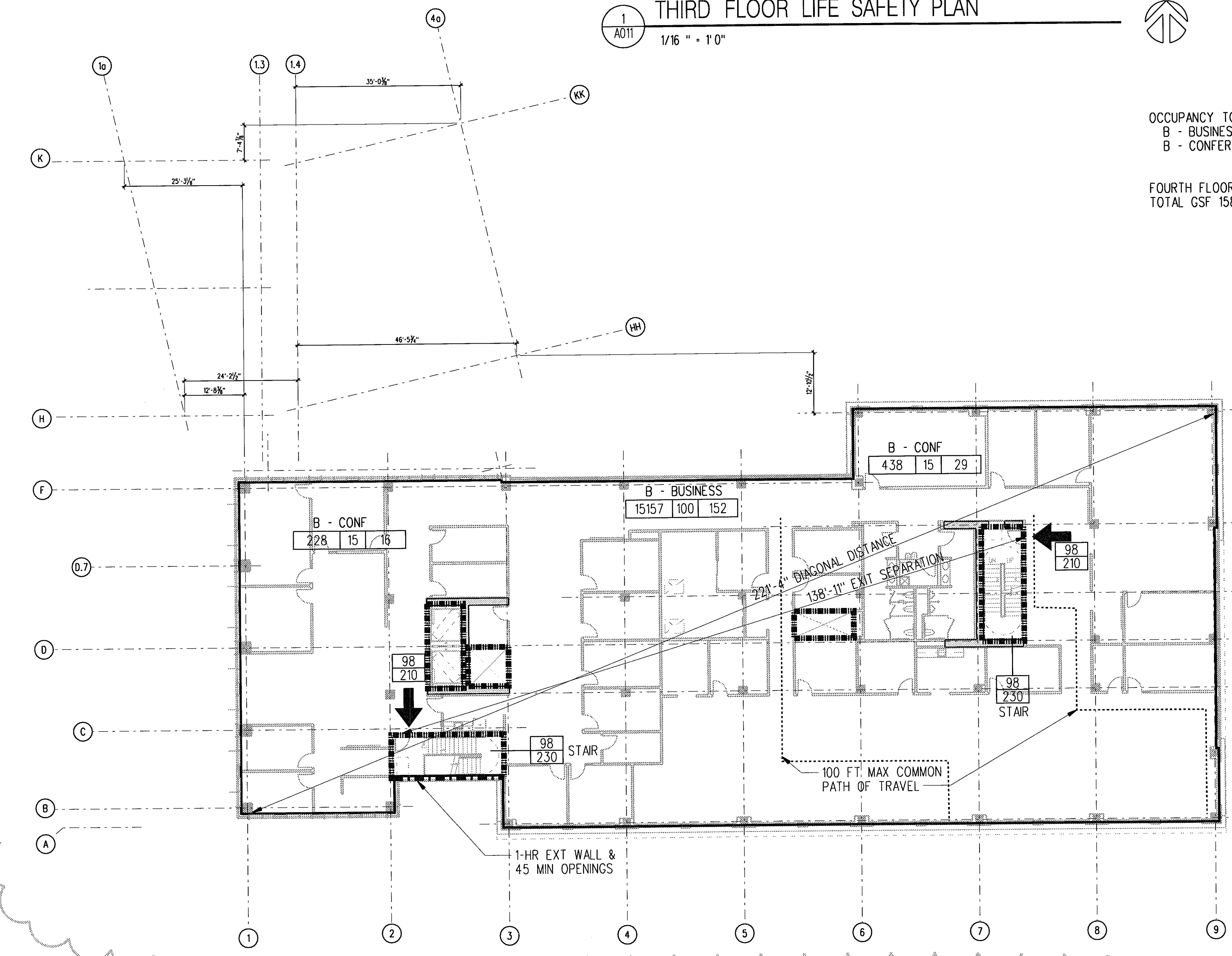

2 FOURTH FLOOR LIFE SAFETY PLAN  
 1/16" = 1'0"

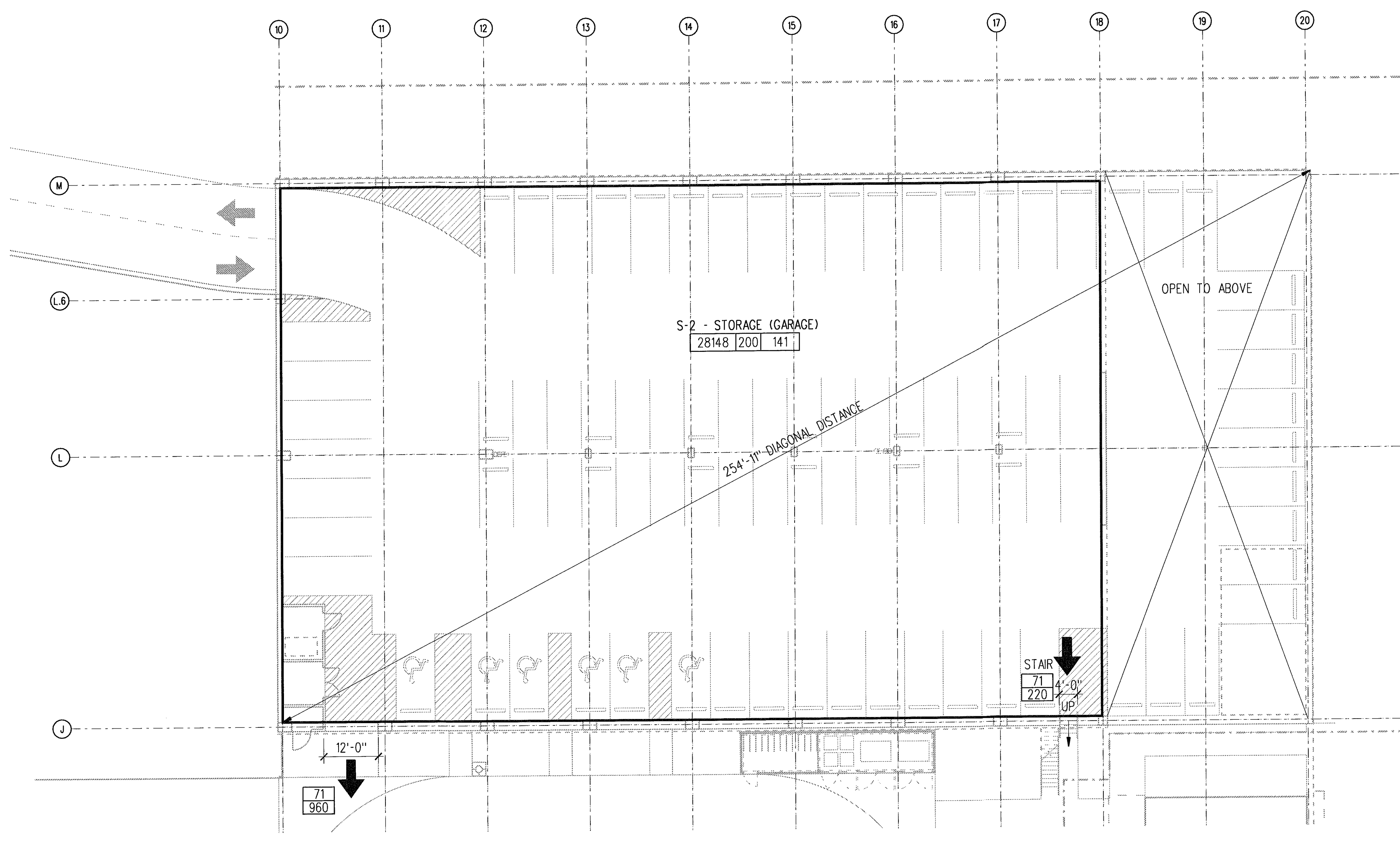

3 FIRST FLOOR GARAGE SAFETY PLAN  
 1/16" = 1'0"

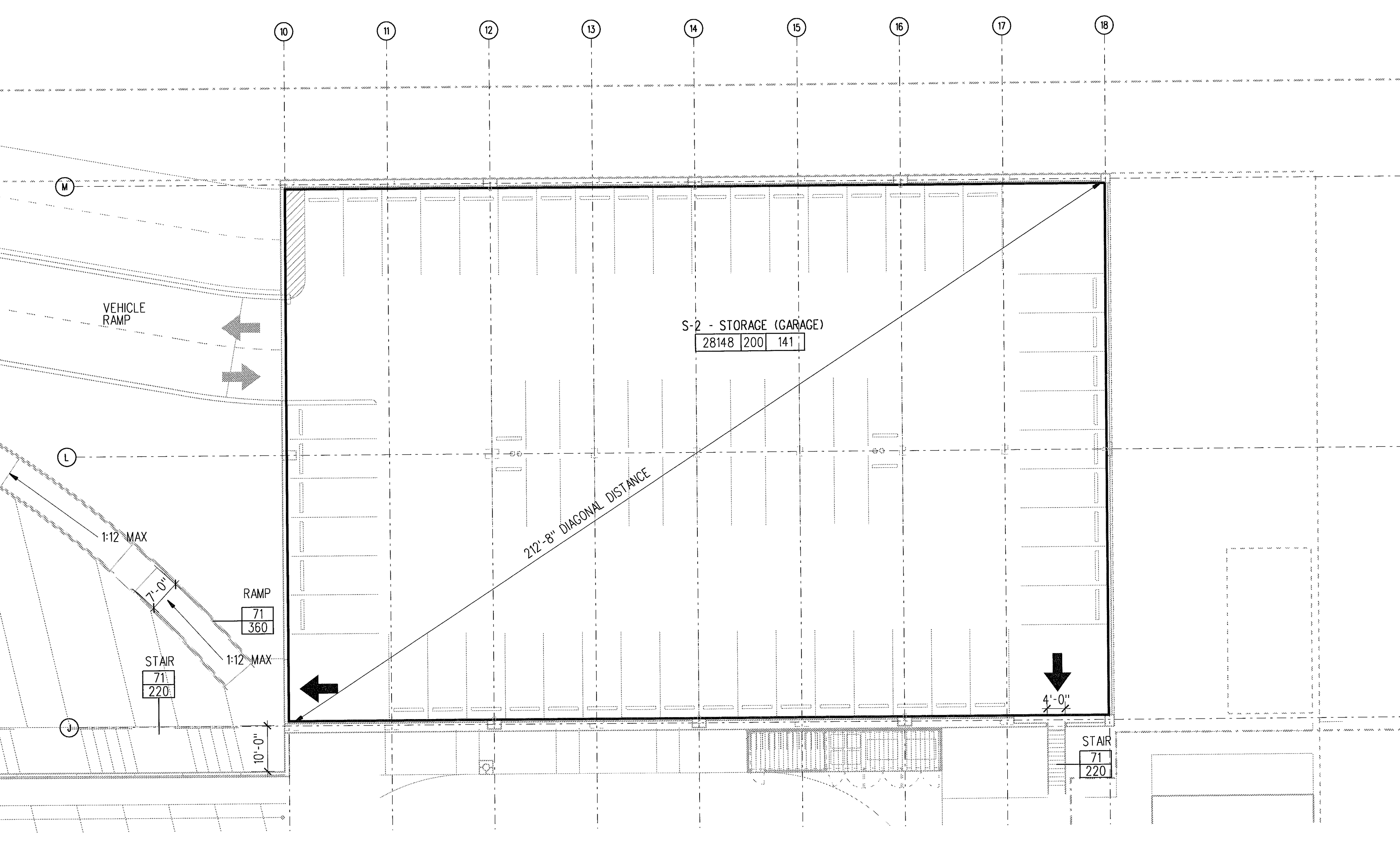

4 SECOND FLOOR GARAGE LIFE SAFETY PLAN  
 1/16" = 1'0"

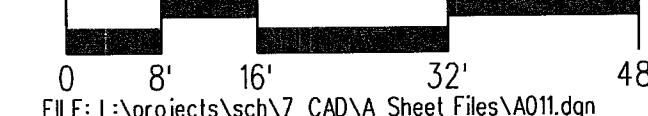

**LMNARCHITECTS**

801 SECOND AVENUE SUITE 501  
 SEATTLE WASHINGTON 98104  
 206.682.3460 FAX 343.9388



13920 SE EASTGATE WAY SUITE 250  
 BELLEVUE WASHINGTON 98005  
 425.467.2700 FAX 467.2753

IN ASSOCIATION WITH

**CITY OF SHORELINE  
 CIVIC CENTER - CITY HALL**

17500 MIDVALE AVE N, SHORELINE, WASHINGTON 98133  
 PROJECT NUMBER 07034

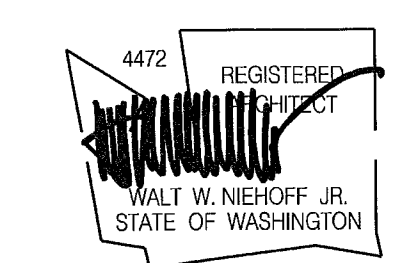

**BUILDING PERMIT SET**

NO.	DATE	BY	DESCRIPTION
1	09-12-08	MA	PERMIT REVISIONS

DESIGNED	
DRAWN	
CHECKED	
DATE	September 12, 2008
CADD FILE	sch
JOB NUMBER	07034

TITLE  
**LIFE SAFETY PLANS**

REVISION  
 SEP 16 2008

**A011**



**GENERAL NOTES**

1. IMPERVIOUS SURFACE AREA TO BE REMOVED: APPROX. 3.0 ACRES
2. IMPERVIOUS SURFACE AREA TO REMAIN: APPROX. 0.3 ACRE
3. ALL CURBS, STRIPING, AND ASPHALT WITHIN PROPERTY LINES TO BE REMOVED, PER PHASING DRAWINGS, A102 SERIES
4. FOR ALL UTILITIES, SEE SHEET C101

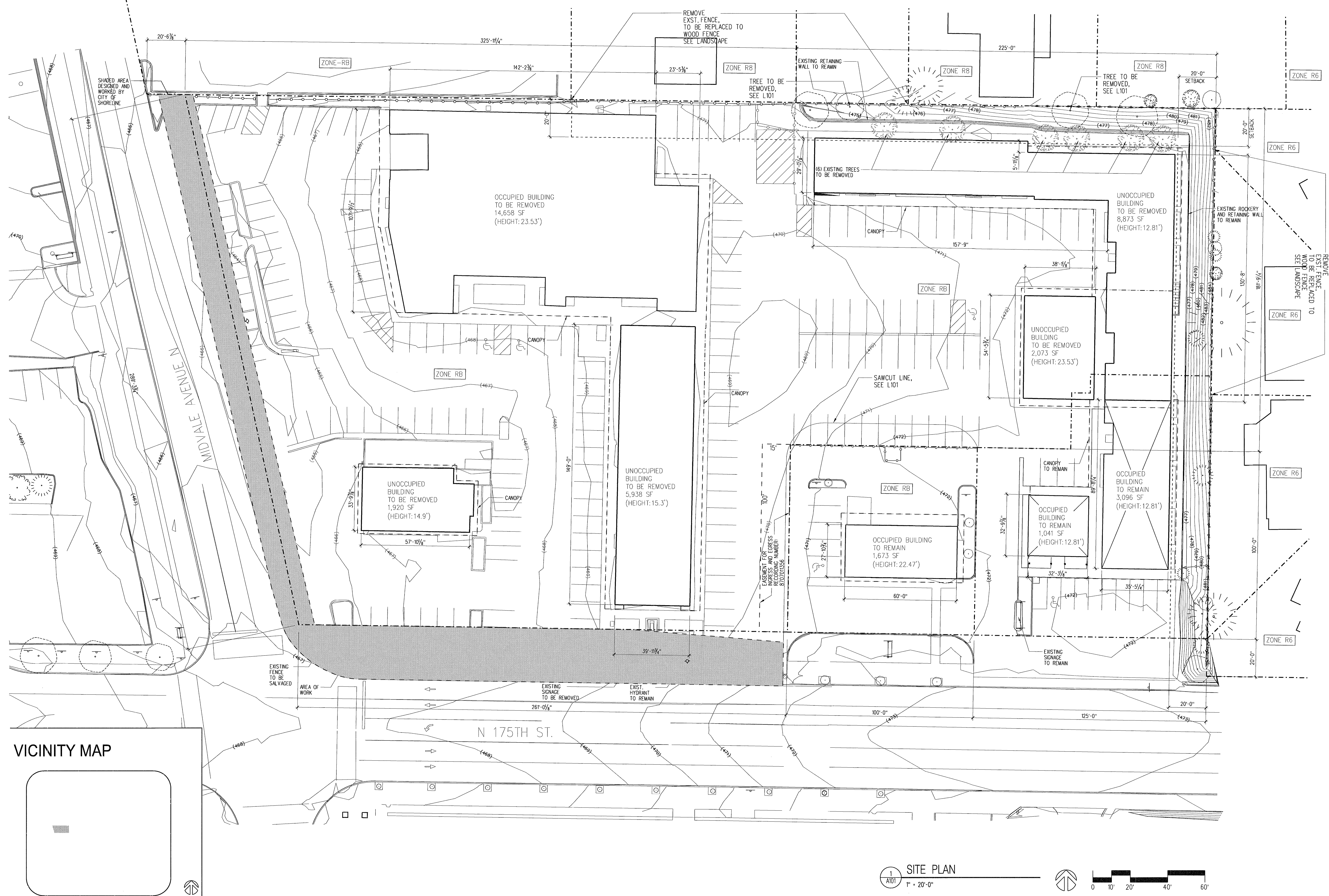

**SITE PLAN**  
1" = 20'-0"

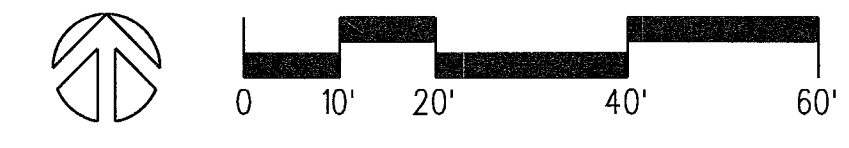

PLOTTED: 7/30/2008 FILE: L:\projects\sch\7 CAD\A Sheet Files\A101\_Site Development Permit.dgn

**LMN ARCHITECTS**  
801 SECOND AVENUE SUITE 501  
SEATTLE WASHINGTON 98104  
206.682.3460 FAX 343.9388

**OPUS**  
13920 SE EASTGATE WAY SUITE 250  
BELLEVUE WASHINGTON 98005  
425.467.2700 FAX 467.2753

IN ASSOCIATION WITH

**CITY OF SHORELINE**  
**CIVIC CENTER - CITY HALL**  
17500 MIDVALE AVE N, SHORELINE, WASHINGTON 98133  
PROJECT NUMBER 07034

**BUILDING PERMIT SET**

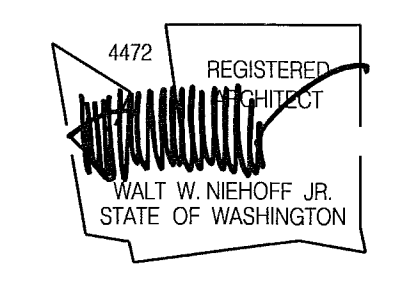

NO.	DATE	BY	DESCRIPTION

DESIGNED	RB
DRAWN	YO
CHECKED	EN
DATE	July 30, 2008
CADD FILE	sch
JOB NUMBER	07034

TITLE  
**DEMOLITION PLAN**

REVISION  
**A101**

SEP 15 2008



**GENERAL NOTES**

1. REMOVAL OF BUILDINGS, CITY HALL ANNEX TO REMAIN DURING THIS PHASE
2. ASPHALT TO REMAIN UNTIL EXCAVATIONS FOR NEW BUILDING FOOTINGS

 BUILDING TO BE REMOVED, PHASE 1

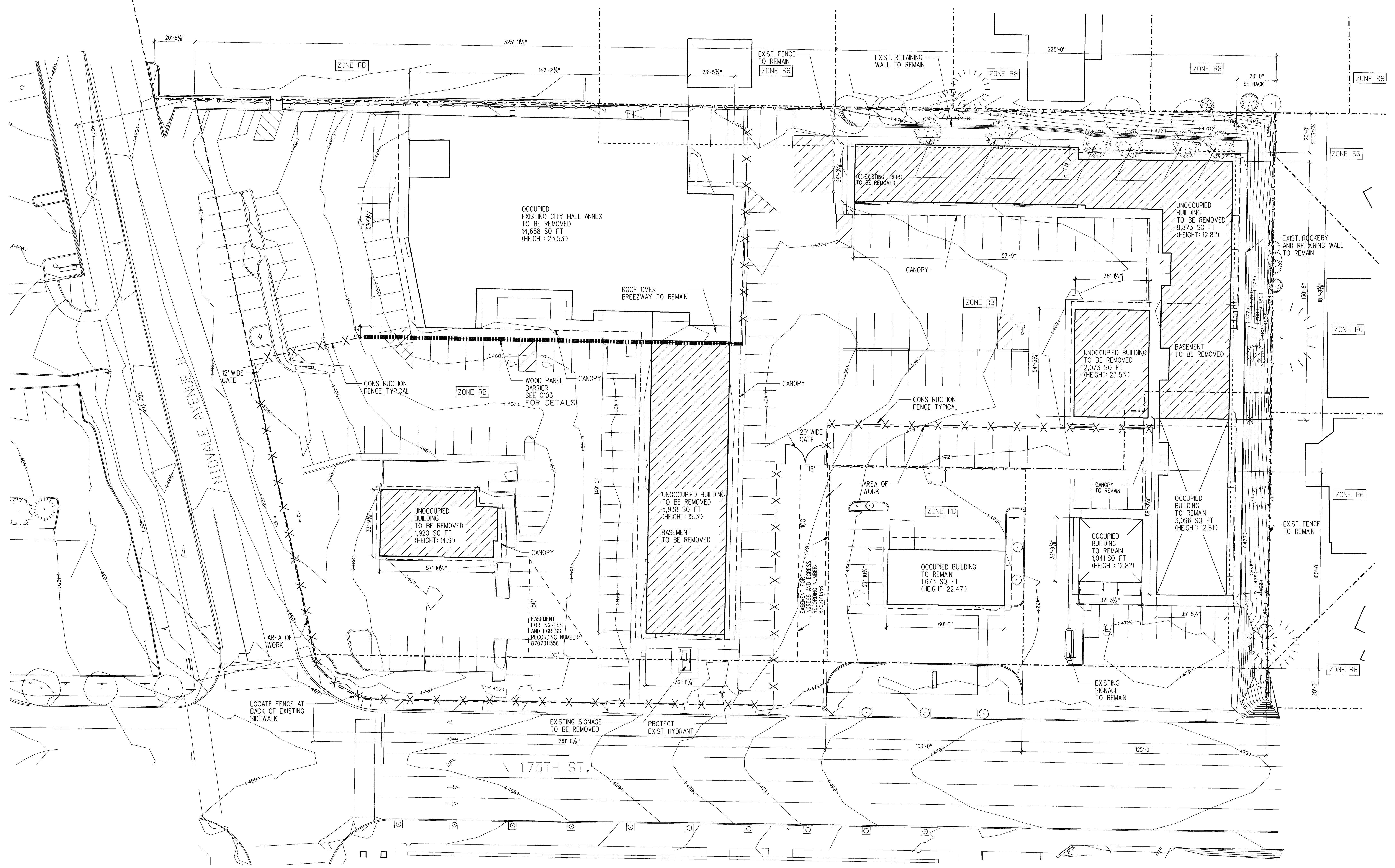

**SITE PLAN**  
1" = 20'-0"

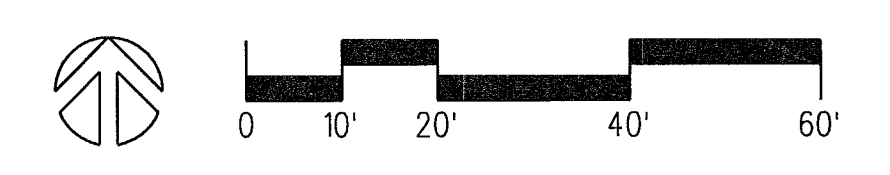

PLEASE CALL  
3 Working Days  
BEFORE YOU DIG  
1-800-424-555

PLOTTED: 7/29/2008 FILE: L:\projects\ssh7 CAD\A Sheet Files\A102a\_Demolition Permit Set.dgn

**LMN ARCHITECTS**

801 SECOND AVENUE SUITE 501  
SEATTLE WASHINGTON 98104  
206.682.3460 FAX 343.9388



13920 SE EASTGATE WAY SUITE 250  
BELLEVUE WASHINGTON 98005  
425.467.2700 FAX 467.2753

IN ASSOCIATION WITH

**CITY OF SHORELINE  
CIVIC CENTER - CITY HALL**

17500 MIDVALE AVE N, SHORELINE, WASHINGTON 98133  
PROJECT NUMBER 07034

**BUILDING PERMIT SET**

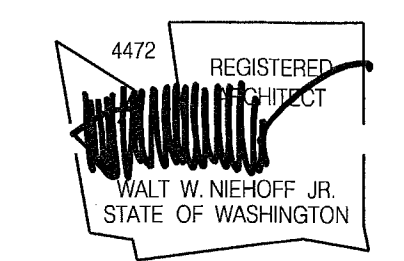

REVISIONS			
NO.	DATE	BY	DESCRIPTION

DESIGNED	RB
DRAWN	YO
CHECKED	EN
DATE	July 30, 2008
CADD FILE	ssh
JOB NUMBER	07034

TITLE  
**CONSTRUCTION  
PHASE 1**

REVISION

SEP 16 2008

**A102a**



**GENERAL NOTES**

1. CONSTRUCTION OF NEW CITY HALL BUILDING, PARKING GARAGE, AND TRANSFORMER
2. EXISTING CITY HALL ANNEX TO REMAIN DURING THIS PHASE

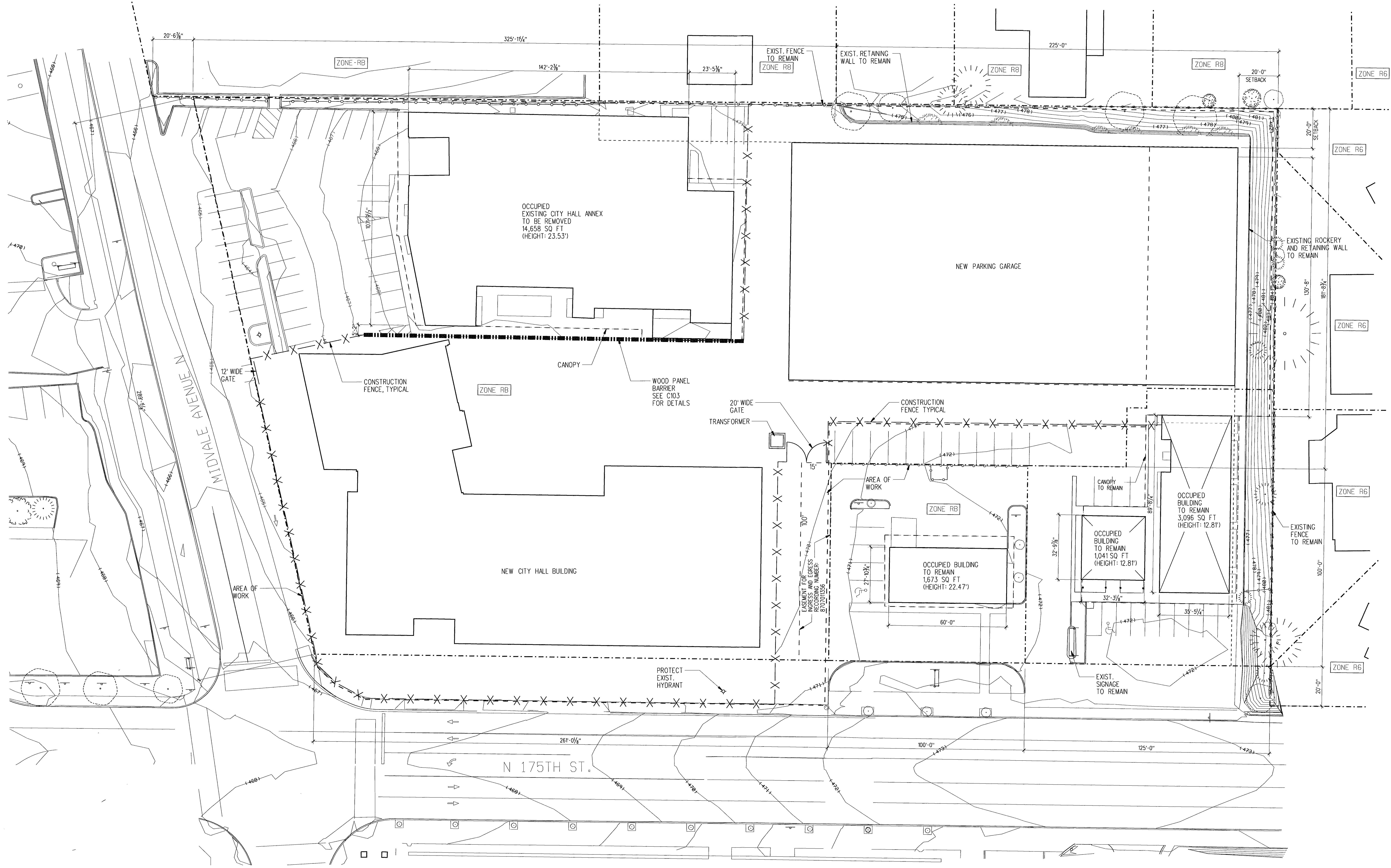

**SITE PLAN**  
1" = 20'-0"

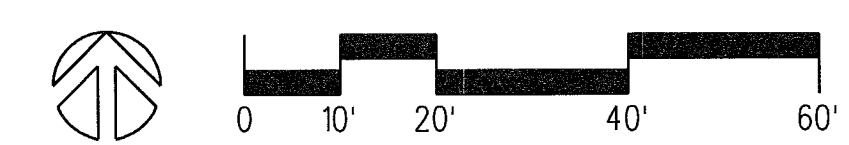

PLEASE CALL  
3 Working Days  
BEFORE YOU DIG  
1-800-424-555

PLOTTED: 7/29/2008 FILE: L:\projects\sch\7 CAD\A Sheet Files\A102b\_Demolition Permit Set.dwg

**LMN ARCHITECTS**  
801 SECOND AVENUE SUITE 501  
SEATTLE WASHINGTON 98104  
206.682.3460 FAX 343.9388

**OPUS**  
13920 SE EASTGATE WAY SUITE 250  
BELLEVUE WASHINGTON 98005  
425.467.2700 FAX 467.2753

IN ASSOCIATION WITH

**CITY OF SHORELINE  
CIVIC CENTER - CITY HALL**  
17500 MIDVALE AVE N, SHORELINE, WASHINGTON 98133  
PROJECT NUMBER 07034

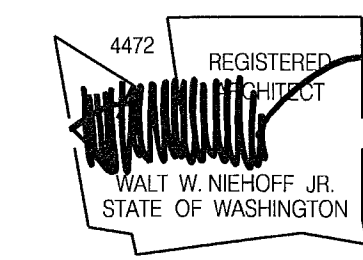

**BUILDING PERMIT SET**

NO.	DATE	BY	DESCRIPTION

DESIGNED	RB
DRAWN	YO
CHECKED	EN
DATE	July 30, 2008
CADD FILE	sch
JOB NUMBER	07034

TITLE  
**CONSTRUCTION  
PHASE 2**

REVISION  
SEP 16 2008

**A102b**

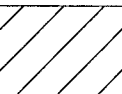

**GENERAL NOTES**  
 1. DEMOLITION OF  
 EXISTING CITY HALL ANNEX

 BUILDING TO BE  
 REMOVED,  
 PHASE 3

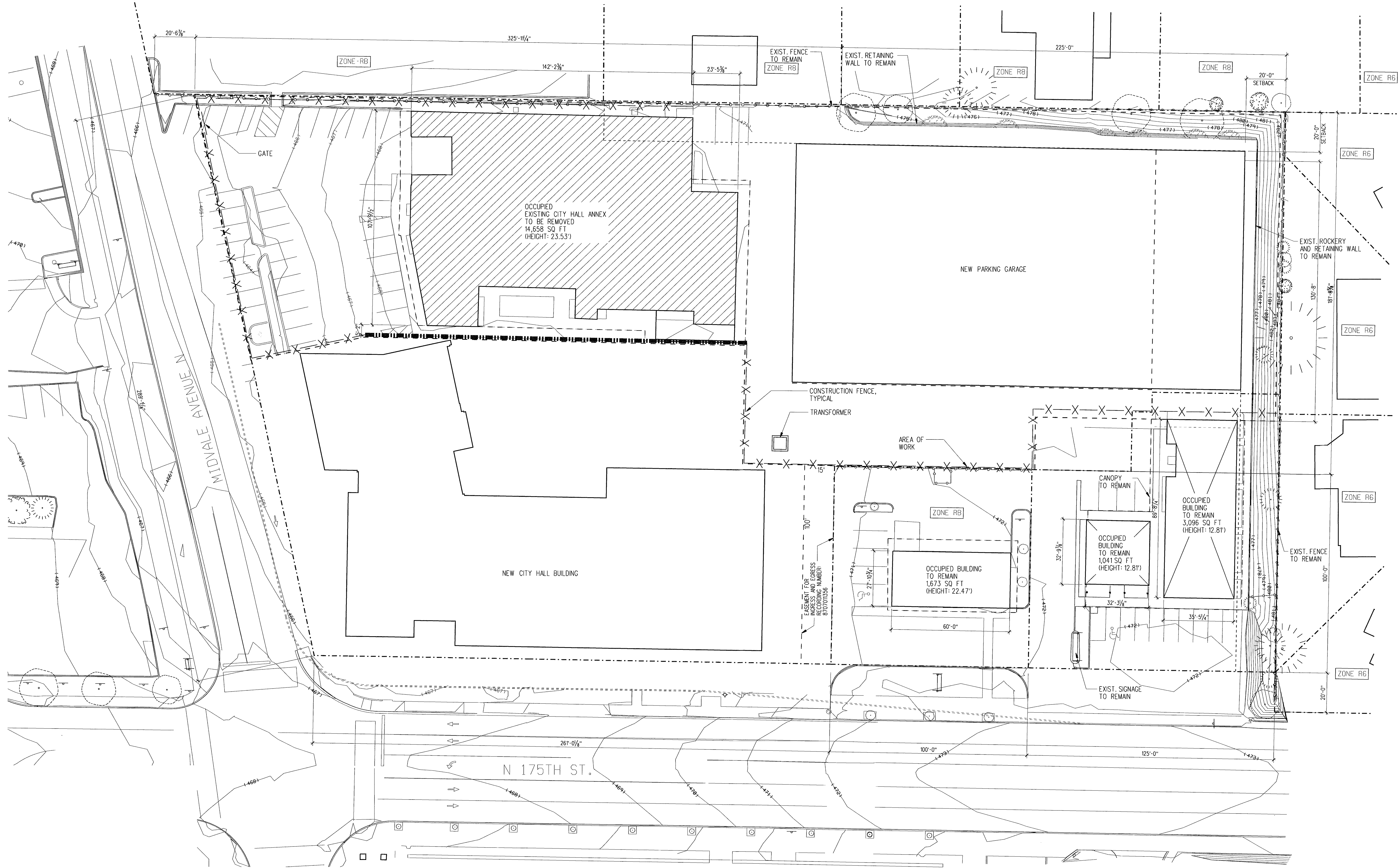

**SITE PLAN**  
 1" = 20'-0"

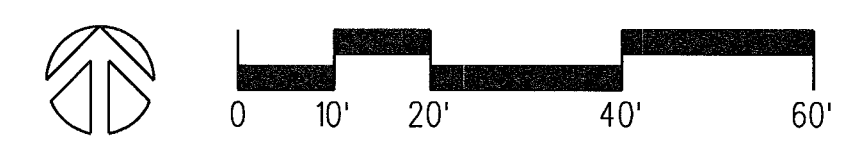

PLEASE CALL  
 3 Working Days  
 BEFORE YOU DIG  
 1-800-424-555

PLOTTED: 7/29/2008 FILE: L:\projects\sch\7 CADVA Sheet Files\A102c\_Demolition Permit Set.dwg

**LMN ARCHITECTS**  
 801 SECOND AVENUE SUITE 501  
 SEATTLE WASHINGTON 98104  
 206.682.3460 FAX 343.9388  
**OPUS**  
 13920 SE EASTGATE WAY SUITE 250  
 BELLEVUE WASHINGTON 98005  
 425.467.2700 FAX 467.2753

IN ASSOCIATION WITH

**CITY OF SHORELINE  
 CIVIC CENTER - CITY HALL**

17500 MIDVALE AVE N, SHORELINE, WASHINGTON 98133  
 PROJECT NUMBER 07034

BUILDING PERMIT SET

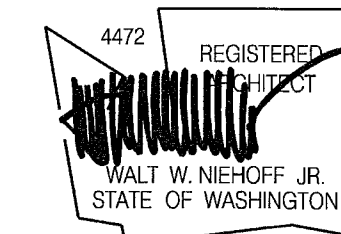

NO.	DATE	BY	DESCRIPTION

DESIGNED	RB
DRAWN	YO
CHECKED	EN
DATE	July 30, 2008
CADD FILE	sch
JOB NUMBER	07034

TITLE  
**CONSTRUCTION  
 PHASE 3**  
 REVISION  
 SEP 15 2008  
**A102c**



- GENERAL NOTES**
1. CONSTRUCTION OF PARKING RAMP, AMPHITHEATER, AND SITEWORK
  2. CONSTRUCTION OF BIKE STORAGE AND GARBAGE / RECYCLABLES AREA

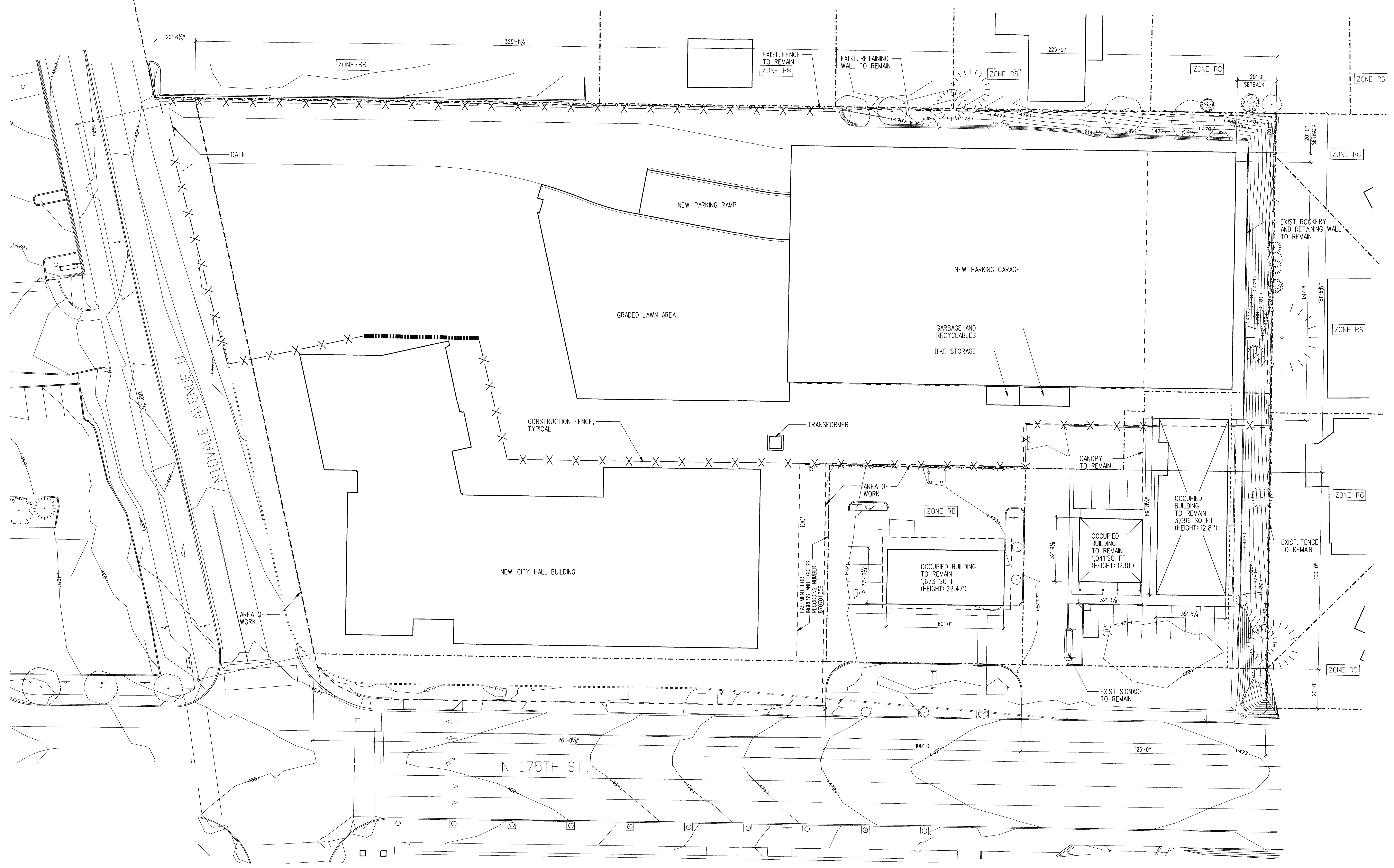

**SITE PLAN**  
 1" = 20'-0"  
 1 A102d

PLEASE CALL  
 3 Working Days  
 BEFORE YOU DIG  
 1-800-424-555

**LMN ARCHITECTS**  
 801 SECOND AVENUE SUITE 501  
 SEATTLE WASHINGTON 98104  
 206.682.3460 FAX 343.9388

**OPUS**  
 13920 SE EASTGATE WAY SUITE 250  
 BELLEVUE WASHINGTON 98005  
 425.467.2700 FAX 467.2753

IN ASSOCIATION WITH

**CITY OF SHORELINE  
 CIVIC CENTER - CITY HALL**  
 17500 MIDVALE AVE N, SHORELINE, WASHINGTON 98133  
 PROJECT NUMBER 07034

**BUILDING PERMIT SET**

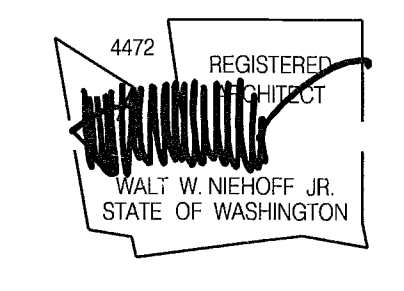

REVISIONS			
NO.	DATE	BY	DESCRIPTION

DESIGNED	RB
DRAWN	YO
CHECKED	EN
DATE	July 30, 2008
CADD FILE	sch
JOB NUMBER	07034

TITLE  
**CONSTRUCTION  
 PHASE 4**  
 REVISION  
 SEP 15 2008  
**A102d**



GENERAL NOTES  
1. SIGNAGE FOR FIRE LANE TO BE PROVIDED PER THE CITY OF SHORELINE FIRE DEPARTMENT REGULATIONS

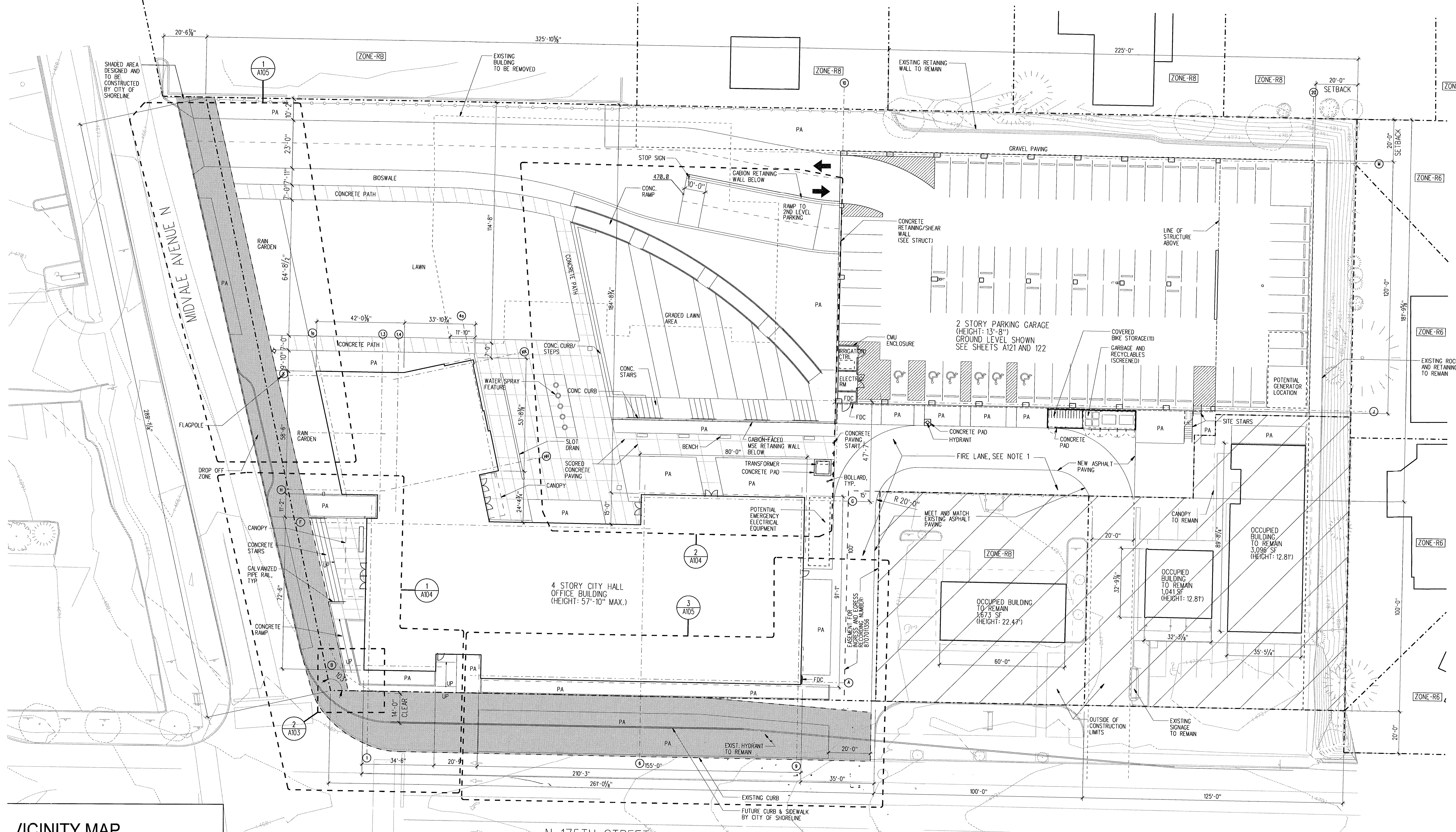

VICINITY MAP

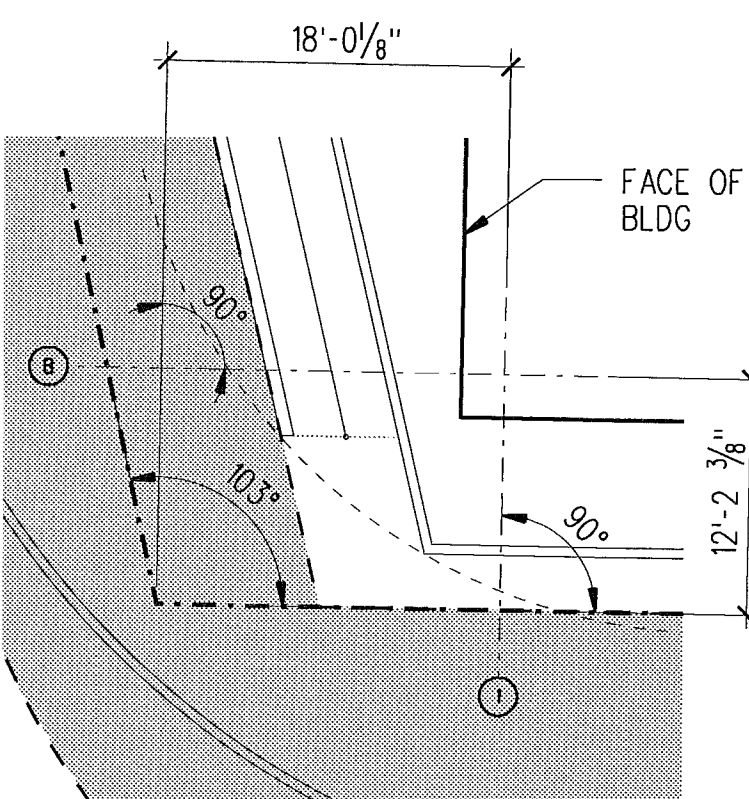
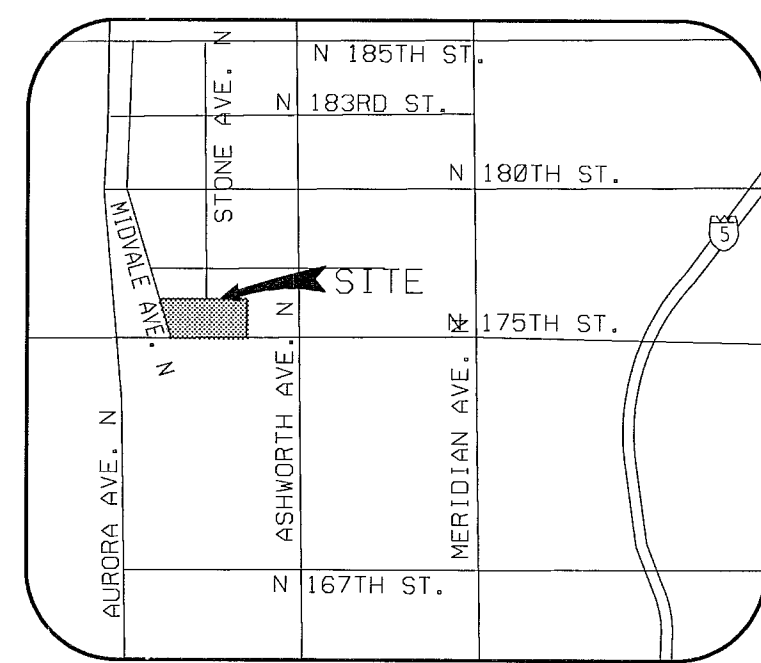

SITE PLAN  
1 A103  
1" = 20'-0"

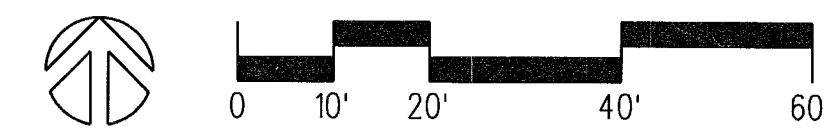

2 A103  
ENLARGED BLDG CORNER  
1" = 10'-0"

PLOTTED: 7/29/2008 FILE: L:\projects\sch\7 CADVA Sheet Files\A103.dwg

LMN ARCHITECTS

801 SECOND AVENUE SUITE 501  
SEATTLE WASHINGTON 98104  
206.682.3460 FAX 343.9388



13920 SE EASTGATE WAY SUITE 250  
BELLEVUE WASHINGTON 98005  
425.467.2700 FAX 467.2753

IN ASSOCIATION WITH

CITY OF SHORELINE  
CIVIC CENTER - CITY HALL

17500 MIDVALE AVE N, SHORELINE, WASHINGTON 98133  
PROJECT NUMBER 07034

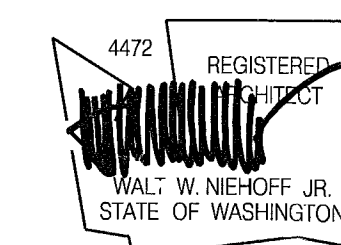

BUILDING PERMIT SET

REVISIONS

NO	DATE	BY	DESCRIPTION

DESIGNED	FIB
DRAWN	YO
CHECKED	EN
DATE	July 30, 2008
CADD FILE	sch
JOB NUMBER	07034

TITLE  
SITE PLAN  
REVISION  
SEP 15 2008  
A103

MICROFILM



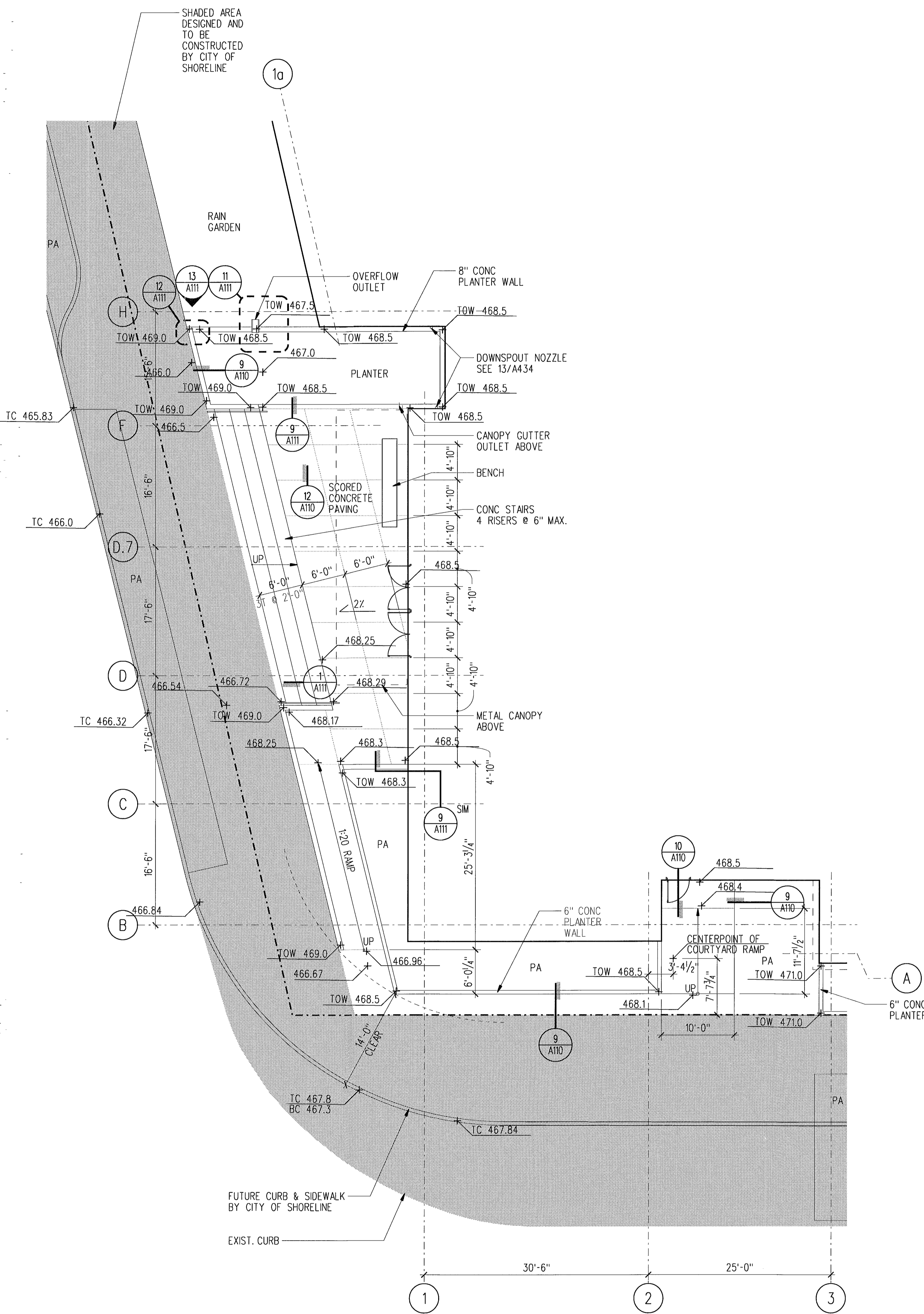

1 SITE PLAN AT BUILDING ENTRANCE  
 1/8" = 1'-0"  
 site.dgn

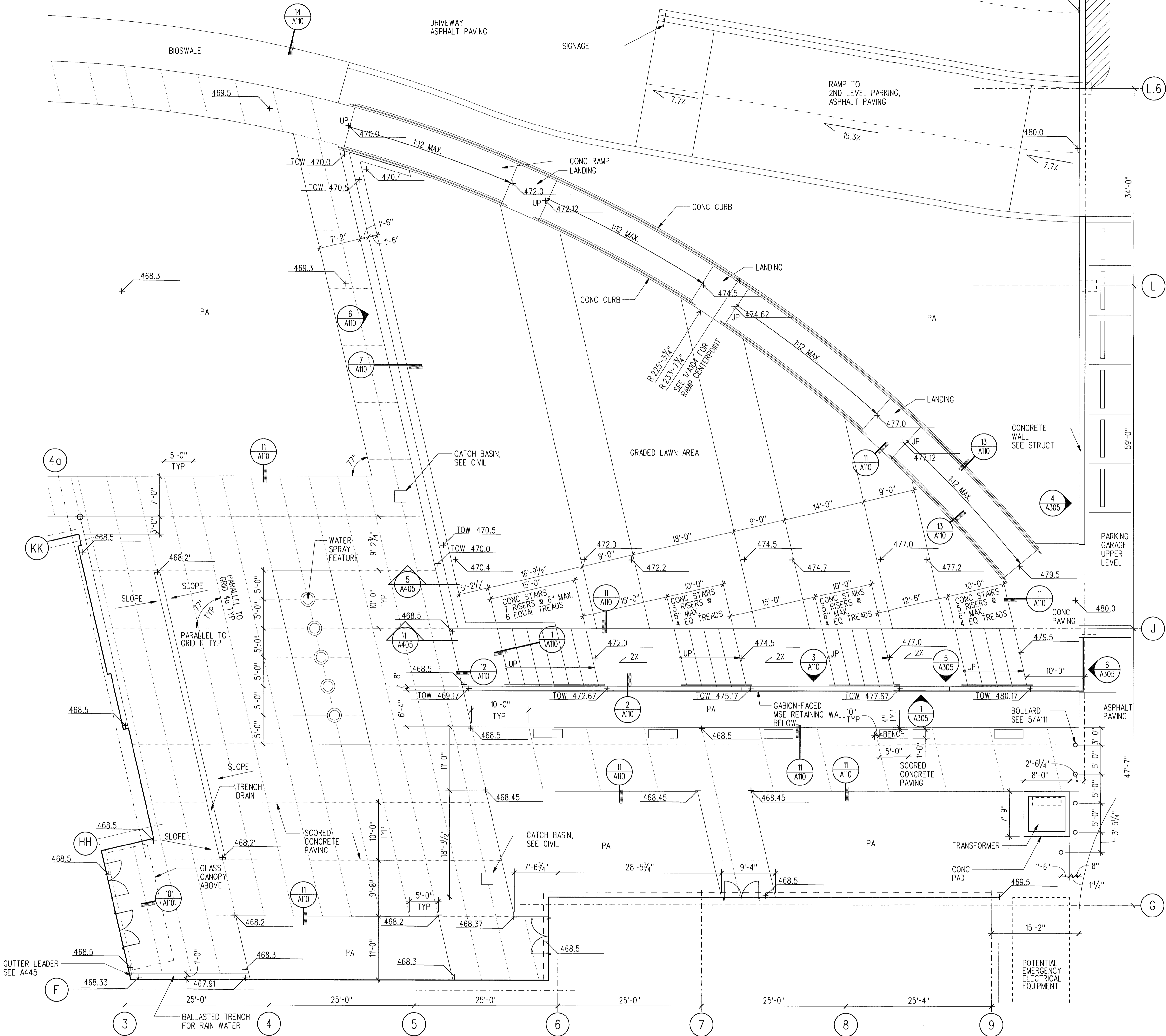

2 SITE PLAN AT ALAZA / AMPHITHEATER  
 1/8" = 1'-0"  
 site.dgn

**LMN ARCHITECTS**  
 801 SECOND AVENUE SUITE 501  
 SEATTLE WASHINGTON 98104  
 206.682.3460 FAX 343.9388

**OPUS**  
 13920 SE EASTGATE WAY SUITE 250  
 BELLEVUE WASHINGTON 98005  
 425.467.2700 FAX 467.2753

IN ASSOCIATION WITH

**CITY OF SHORELINE**  
**CIVIC CENTER - CITY HALL**  
 17500 MIDVALE AVE N, SHORELINE, WASHINGTON 98133  
 PROJECT NUMBER 07034

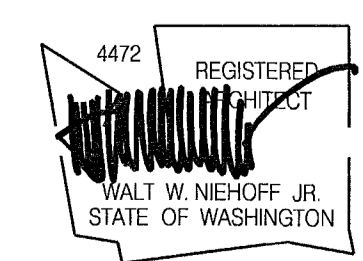

BUILDING PERMIT SET

NO.	DATE	BY	DESCRIPTION

DESIGNED	
DRAWN	
CHECKED	
DATE	July 30, 2008
CADD FILE	9th
JOB NUMBER	07034

TITLE  
**ARCHITECTURAL SITE PLAN**  
 REVISION  
 SEP 16 2008  
**A104**



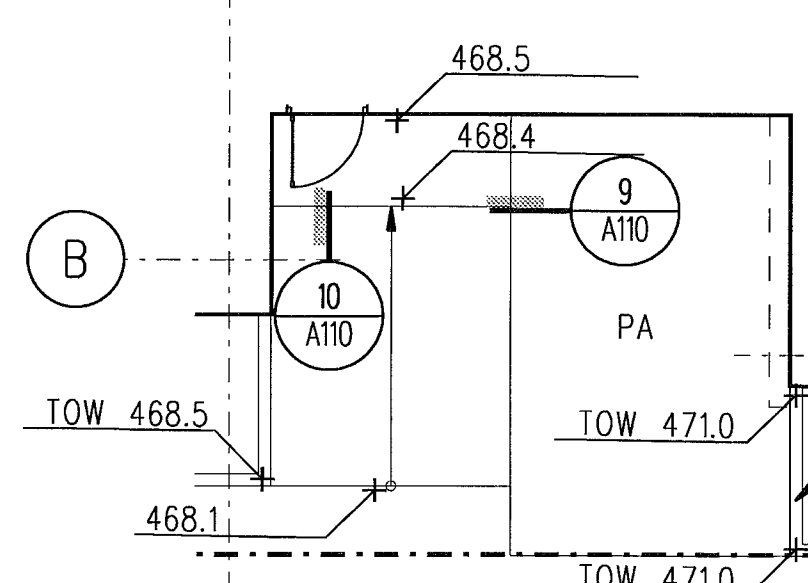
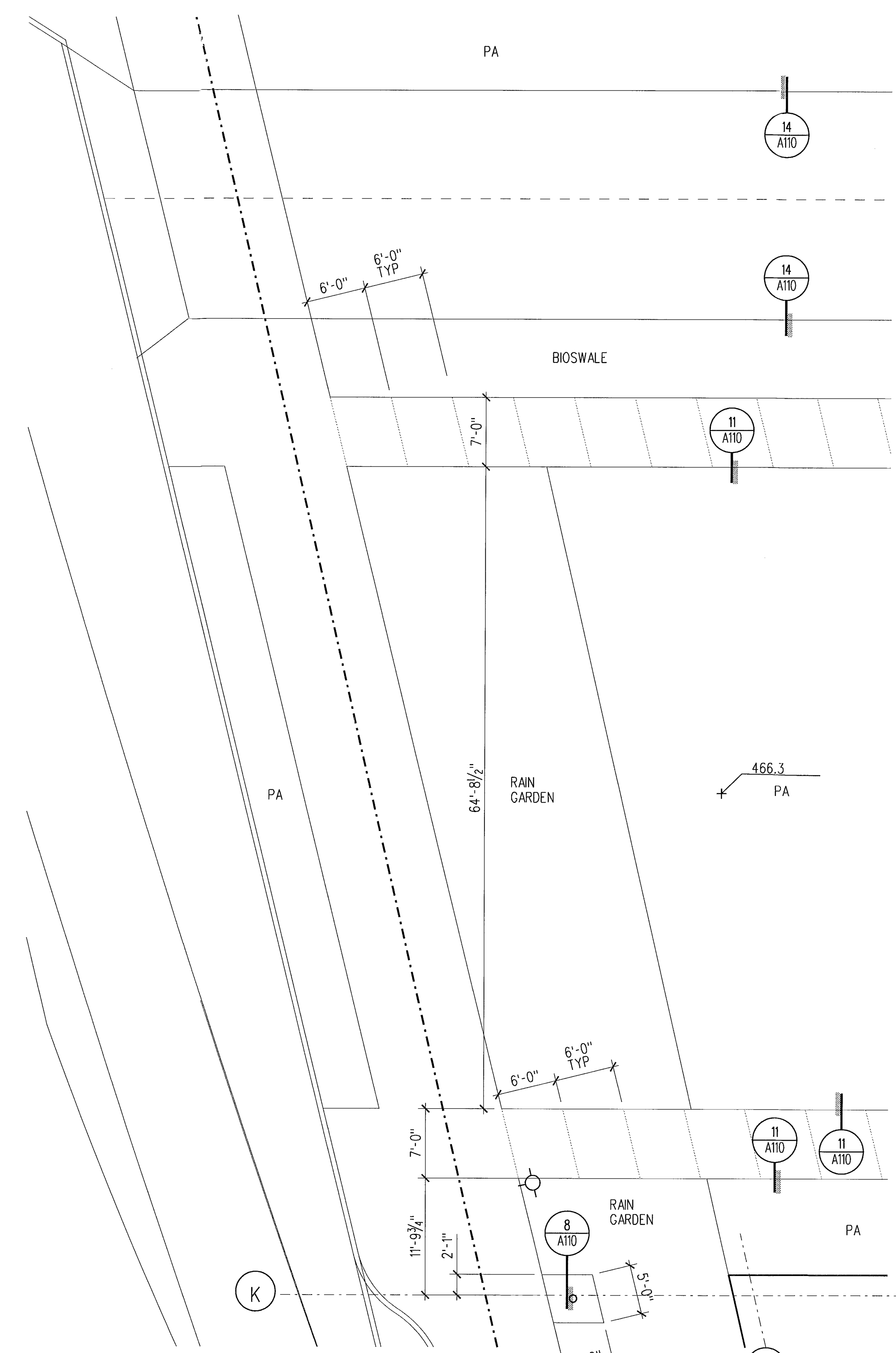

1 SITE PLAN AT RAIN GARDEN  
1/8" = 1' 0"  
site.dgn

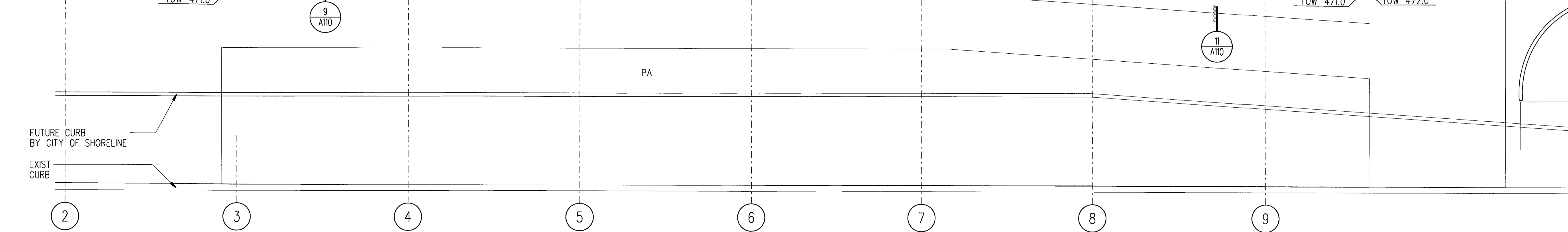

3 SITE PLAN AT SIDEWALK ON 175TH STREET  
1/8" = 1' 0"  
site.dgn

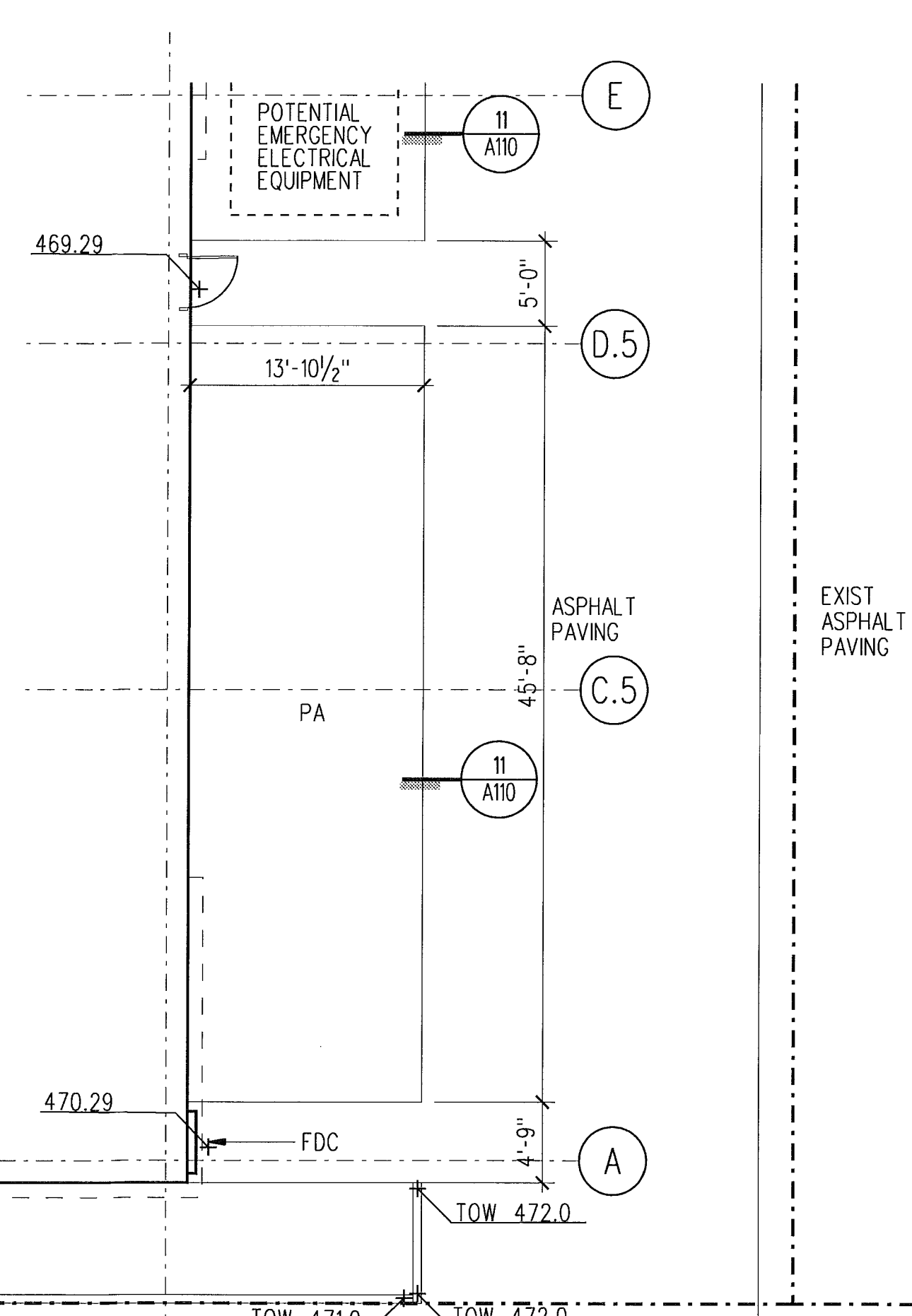

PLOTTED: 7/29/2008 FILE: L:\projects\sch\7 CADVA Sheet Files\A105.dgn

**LMN ARCHITECTS**  
801 SECOND AVENUE SUITE 501  
SEATTLE WASHINGTON 98104  
206.682.3460 FAX 343.9388  
**OPUS**  
13920 SE EASTGATE WAY SUITE 250  
BELLEVUE WASHINGTON 98005  
425.467.2700 FAX 467.2753

IN ASSOCIATION WITH

**CITY OF SHORELINE  
CIVIC CENTER - CITY HALL**  
17500 MIDVALE AVE N, SHORELINE, WASHINGTON 98133  
PROJECT NUMBER 07034

**BUILDING PERMIT SET**

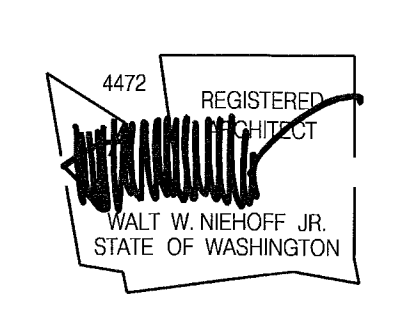

NO	DATE	BY	DESCRIPTION

DESIGNED \_\_\_\_\_  
DRAWN \_\_\_\_\_  
CHECKED \_\_\_\_\_  
DATE July 30, 2008  
CADD FILE sch  
JOB NUMBER 07034

TITLE ARCHITECTURAL SITE PLAN  
**REVISION**  
A105  
FILE COPY  
SEP 16 2008  
113119



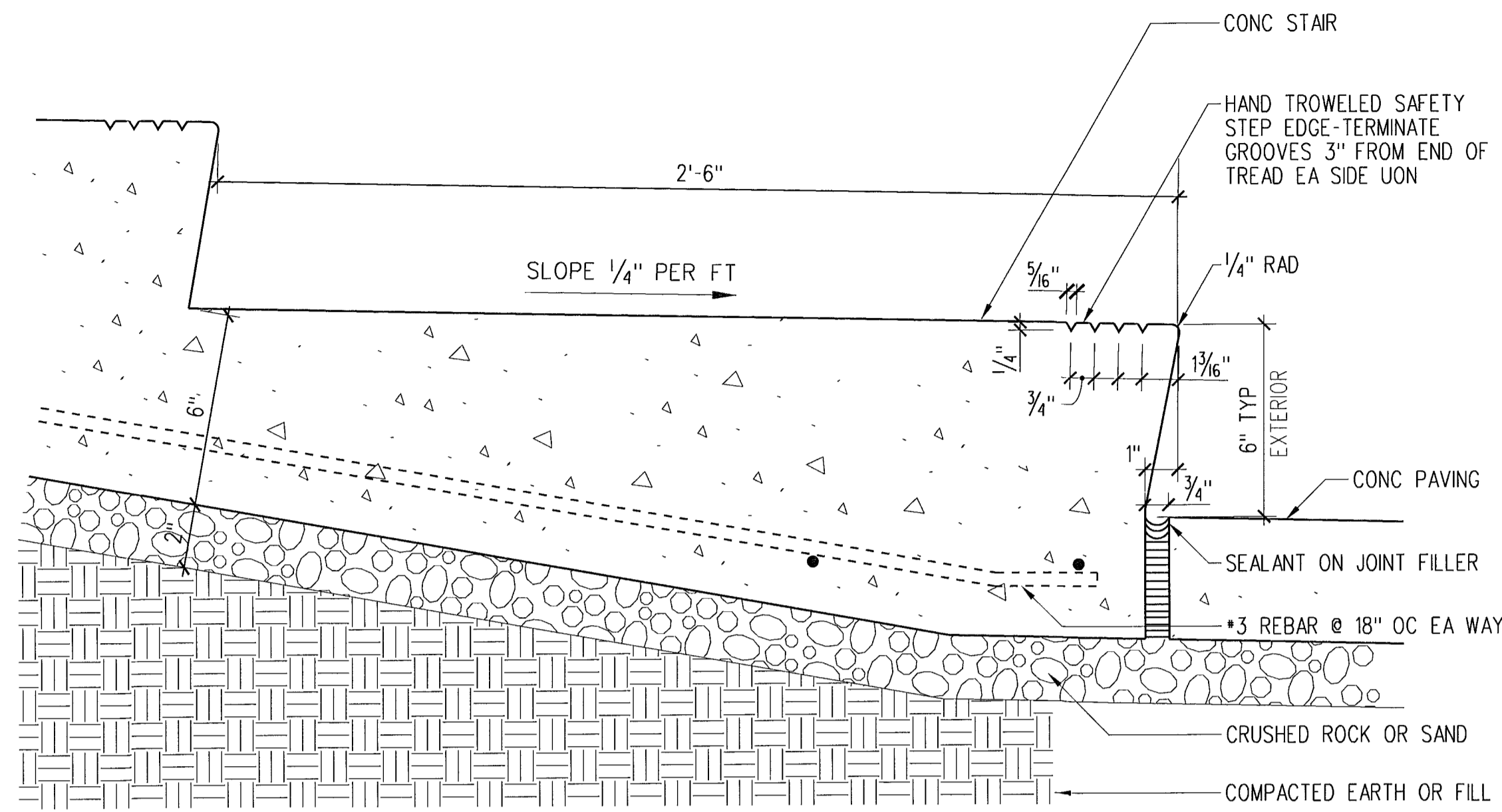

1 **CONC STAIRS TO CONC PAVING**  
 A110 SCALE: 3" - 1'-0" G14-K01

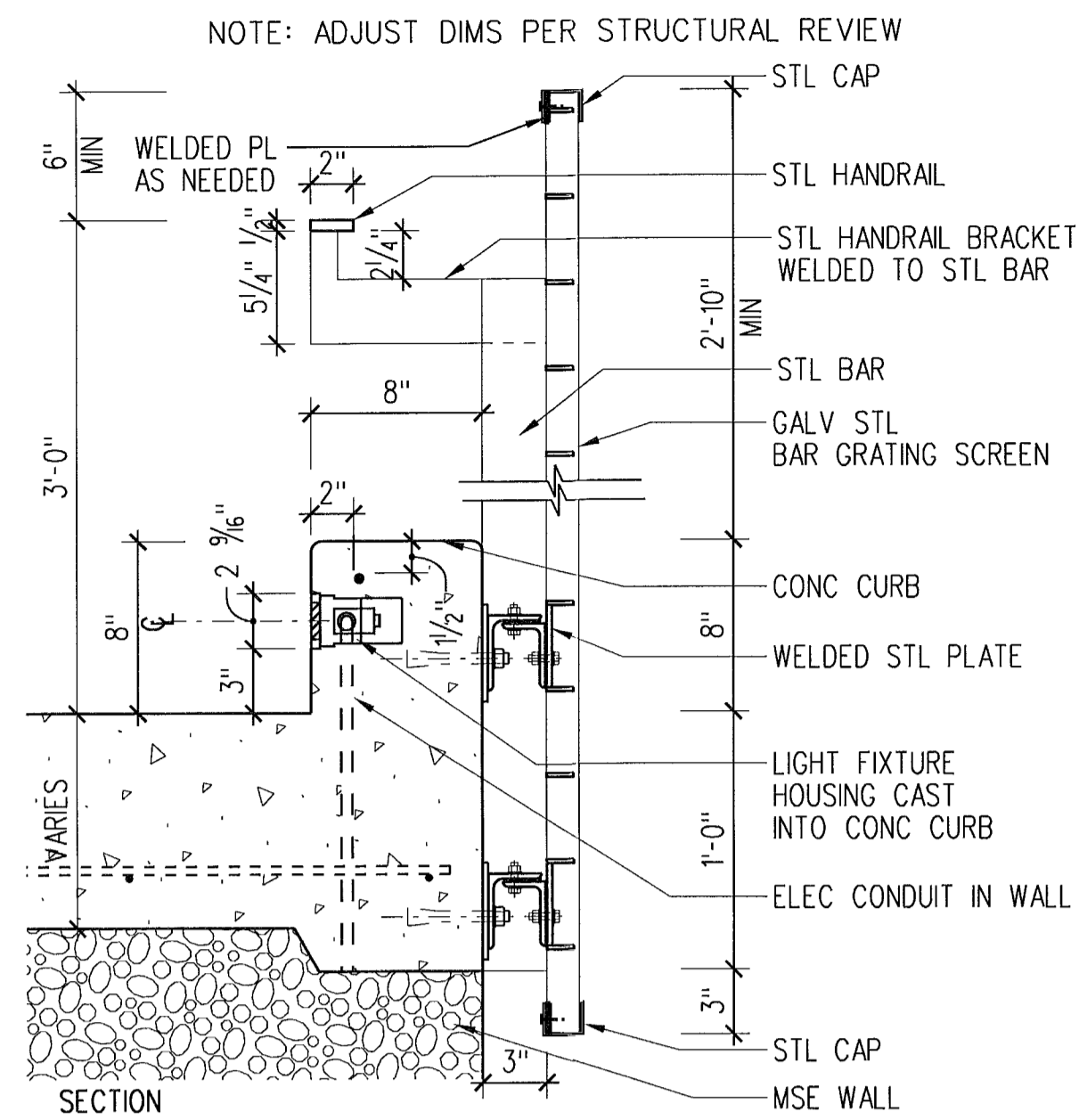

2 **LIGHT FIXTURE IN CONC CURB**  
 A110 SCALE: 1/2" - 1'-0" G14-K01

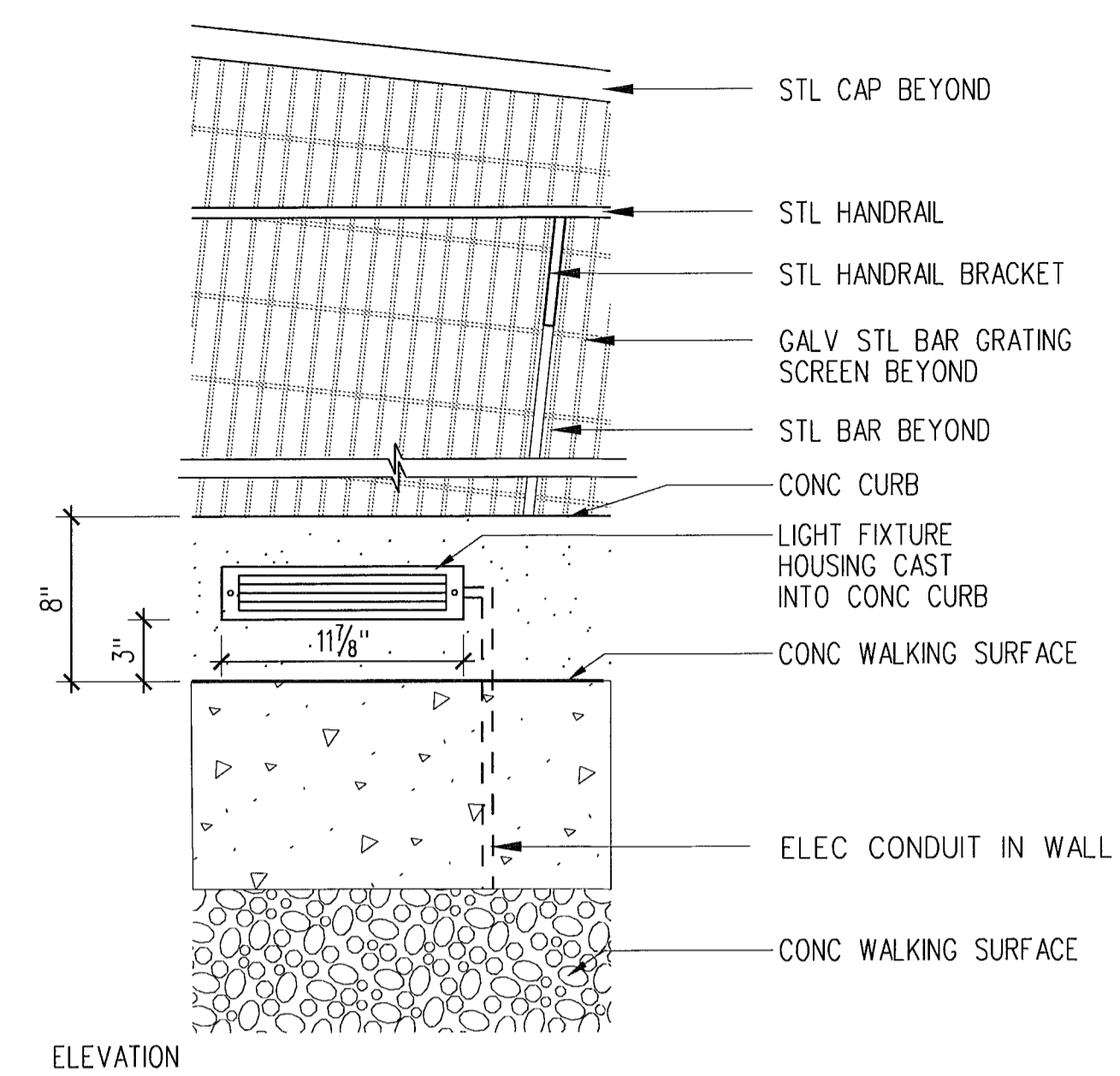

3 **LIGHT FIXTURE IN CONC CURB**  
 A110 SCALE: 1/2" - 1'-0" G14-K01

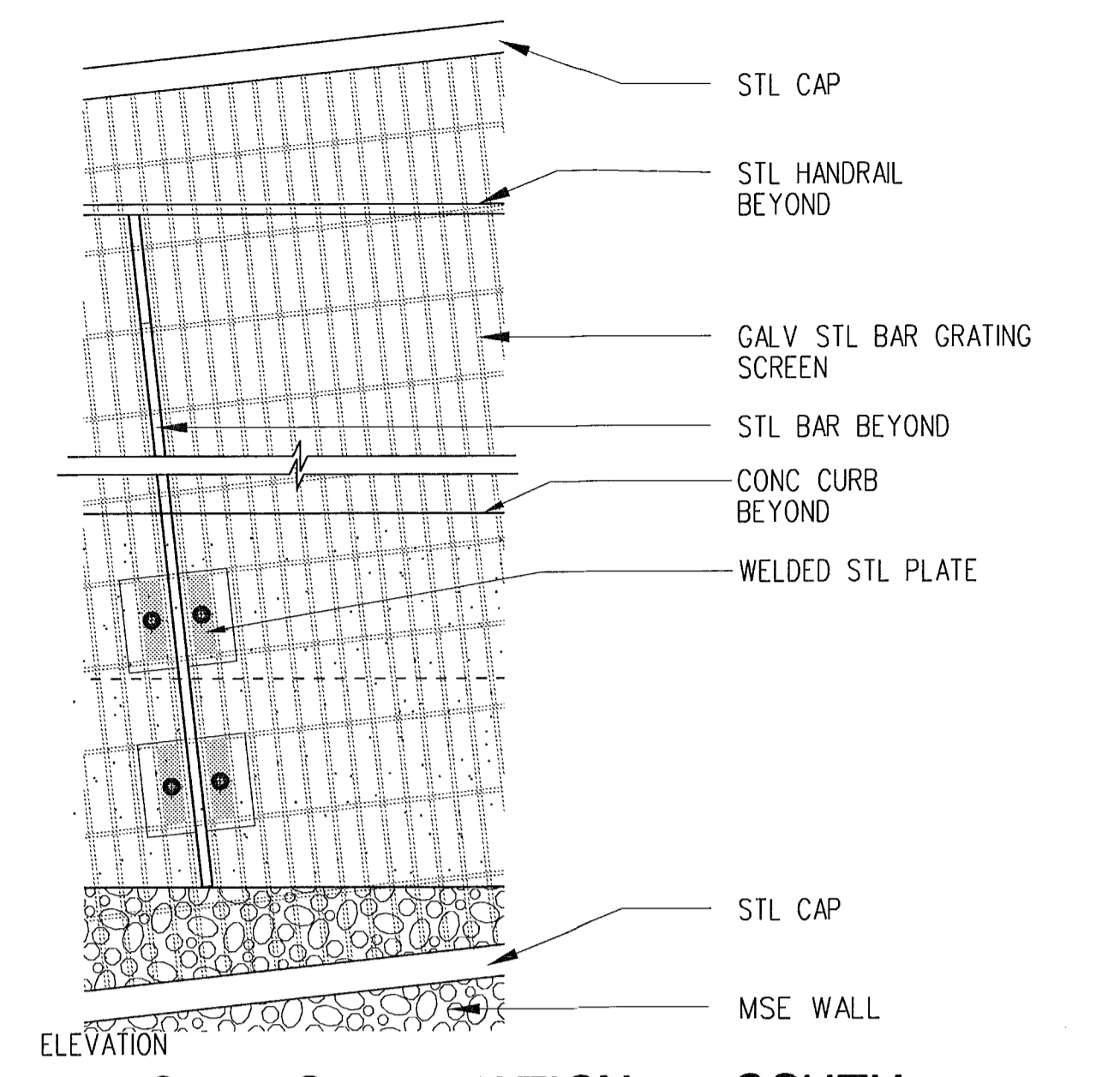

4 **STAIRS ELEVATION - SOUTH**  
 A110 SCALE: 1/2" - 1'-0" G14-K01

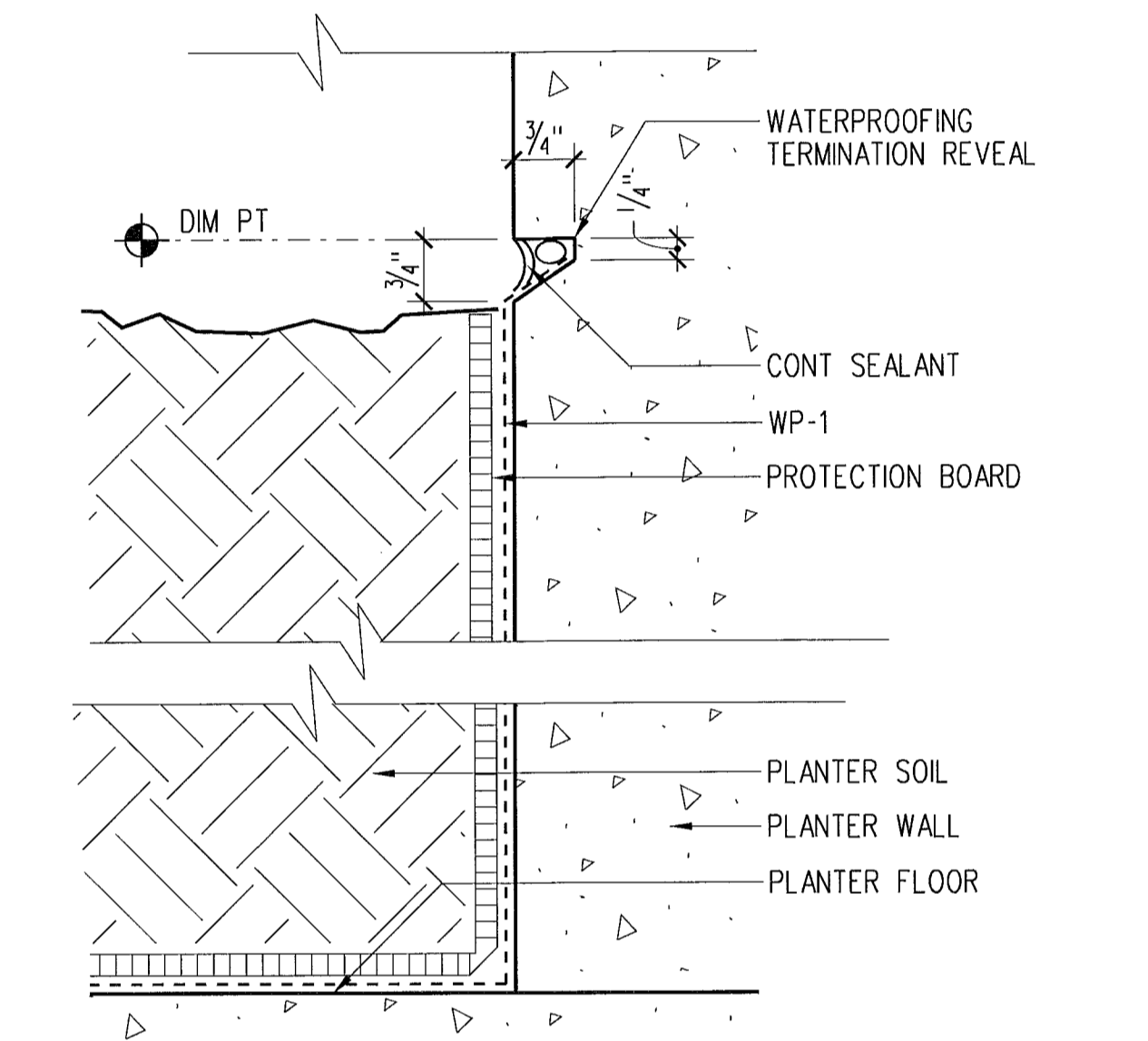

5 **PLANTER WATERPROOFING**  
 A110 SCALE: 6" - 1'-0" G14-J04

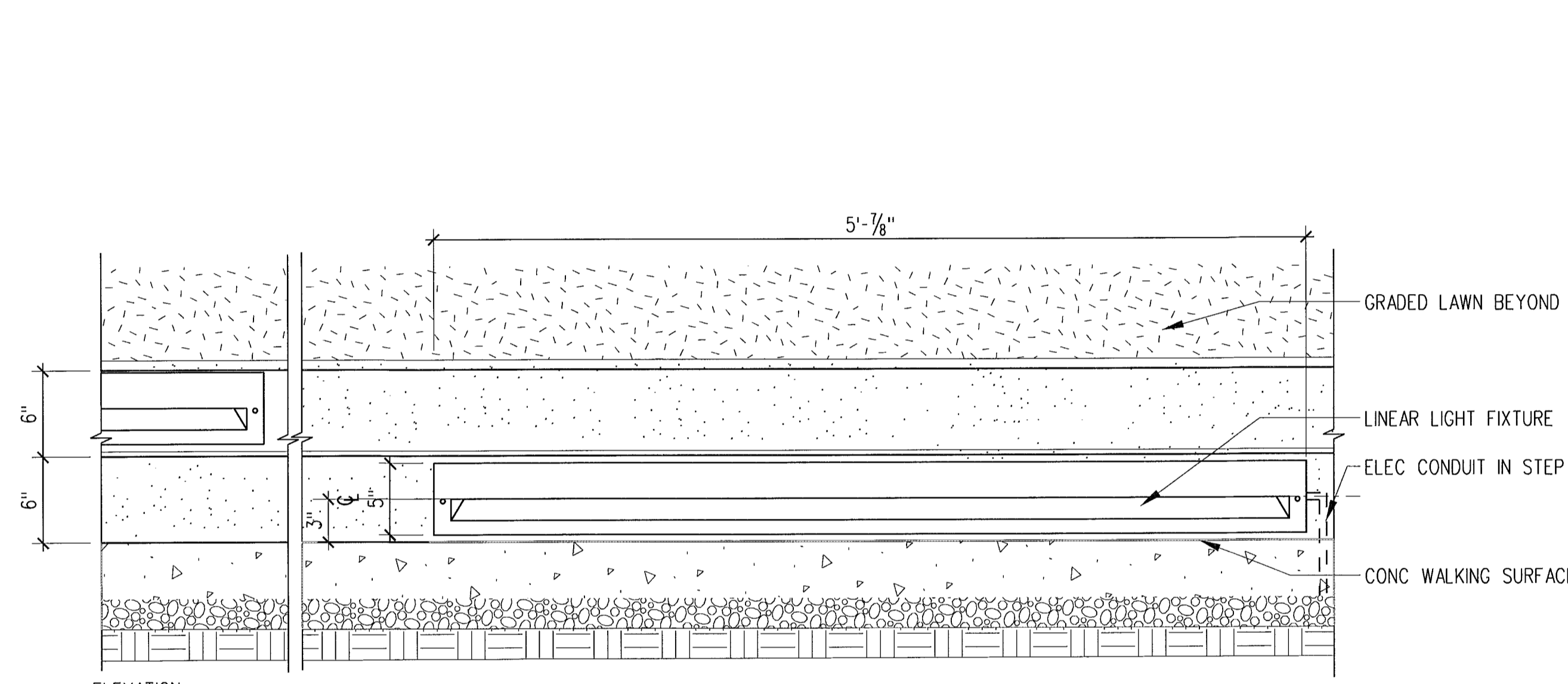

6 **LIGHT FIXTURE IN CONC WALL**  
 A110 SCALE: 1/2" - 1'-0" G14-K01

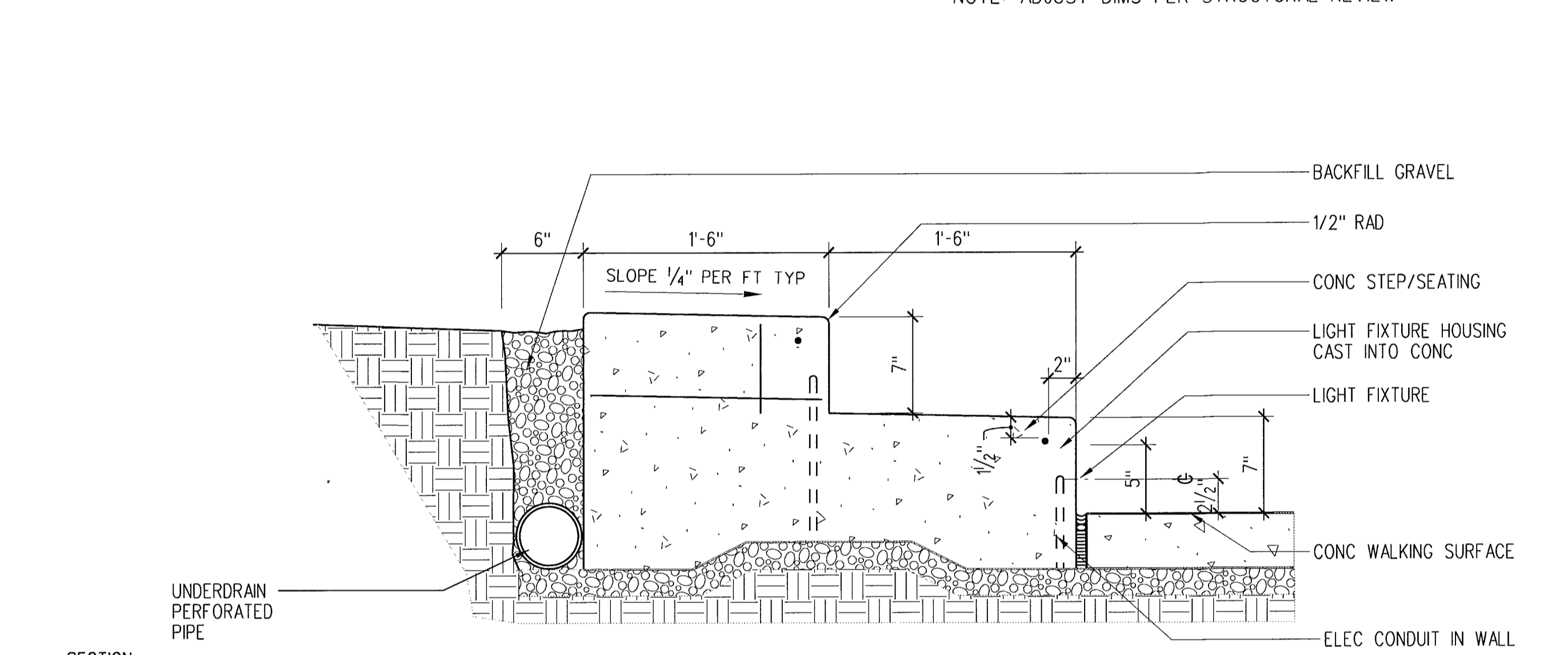

7 **LIGHT FIXTURE IN CONC STEPS**  
 A110 SCALE: 1/2" - 1'-0" G14-K01

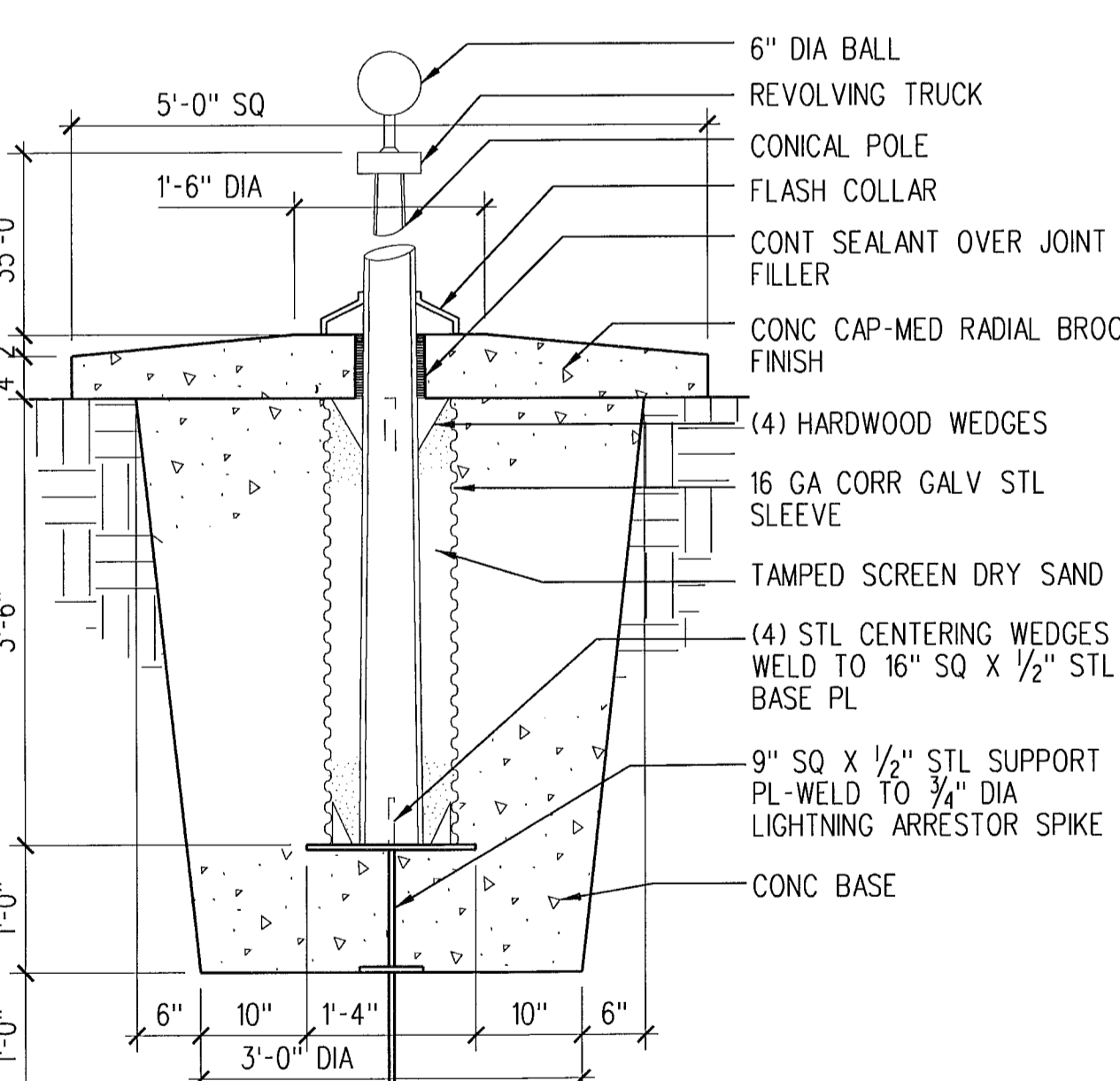

8 **FLAGPOLE BASE**  
 A110 SCALE: 3/4" - 1'-0" G14-G01

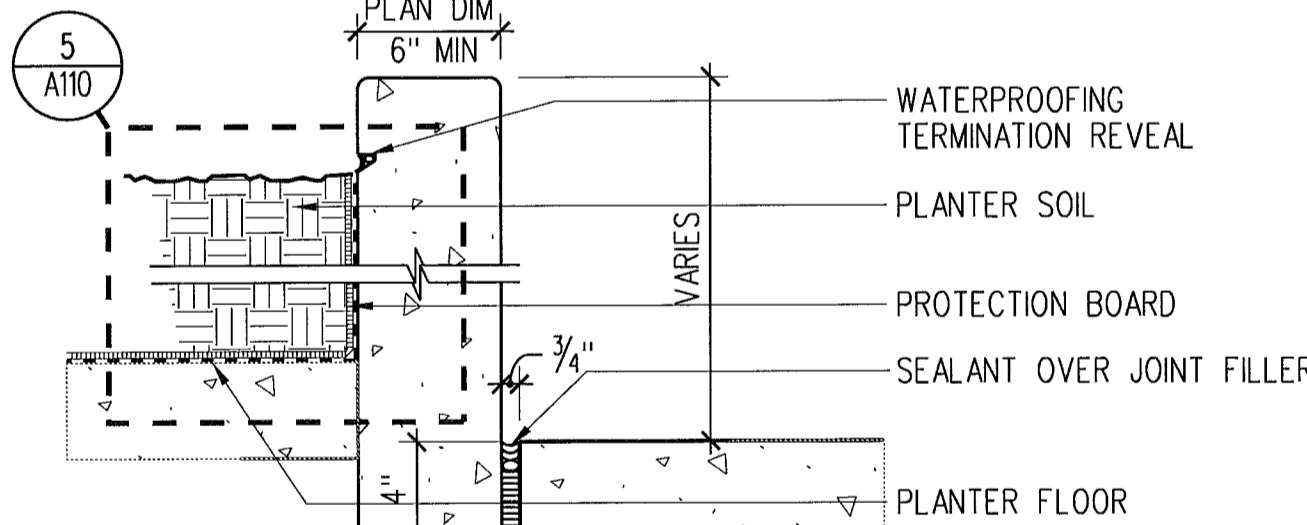

9 **PLANTER EDGE**  
 A110 SCALE: 1/2" - 1'-0" G14-K01

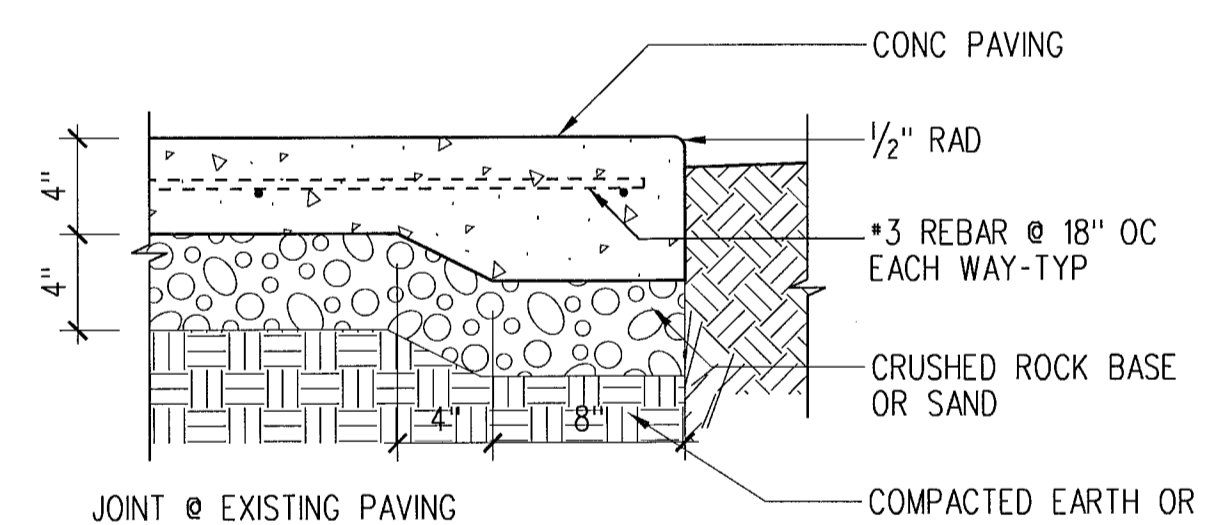

11 **CONC PAVING EDGE**  
 A110 SCALE: 1/2" - 1'-0" G14-K01

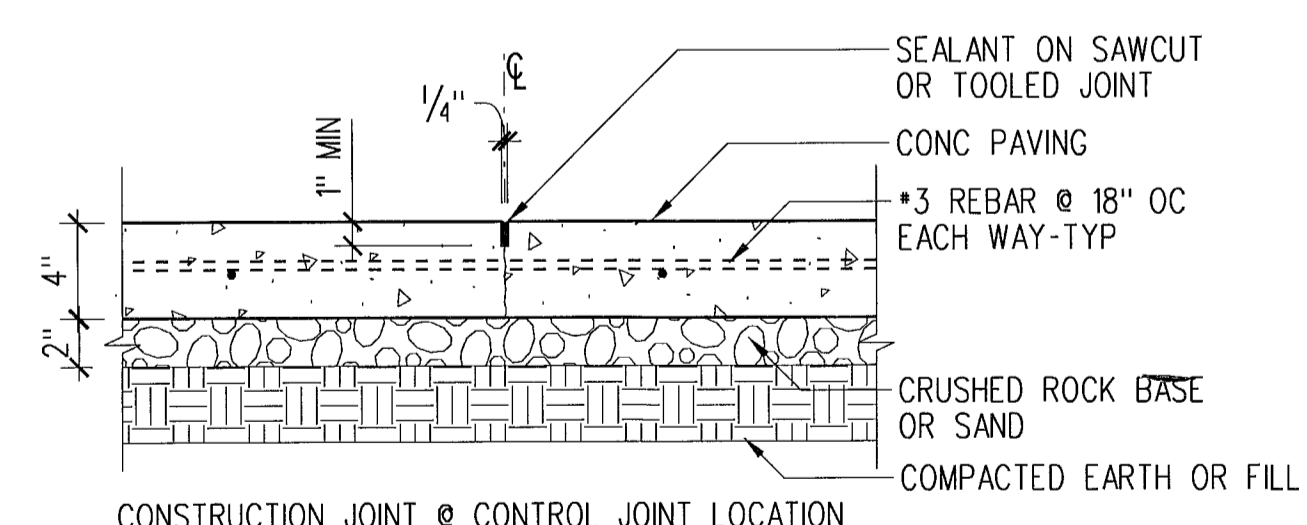

10 **CONC PAVING JOINTS**  
 A110 SCALE: 1/2" - 1'-0" G14-K01

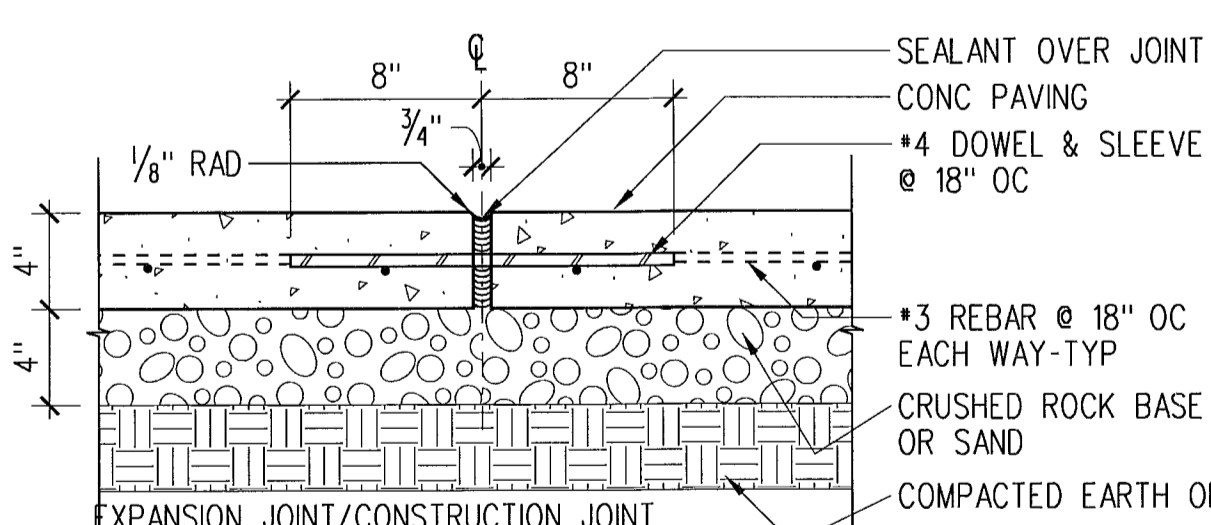

12 **CONC PAVING JOINTS**  
 A110 SCALE: 1/2" - 1'-0" G14-K01

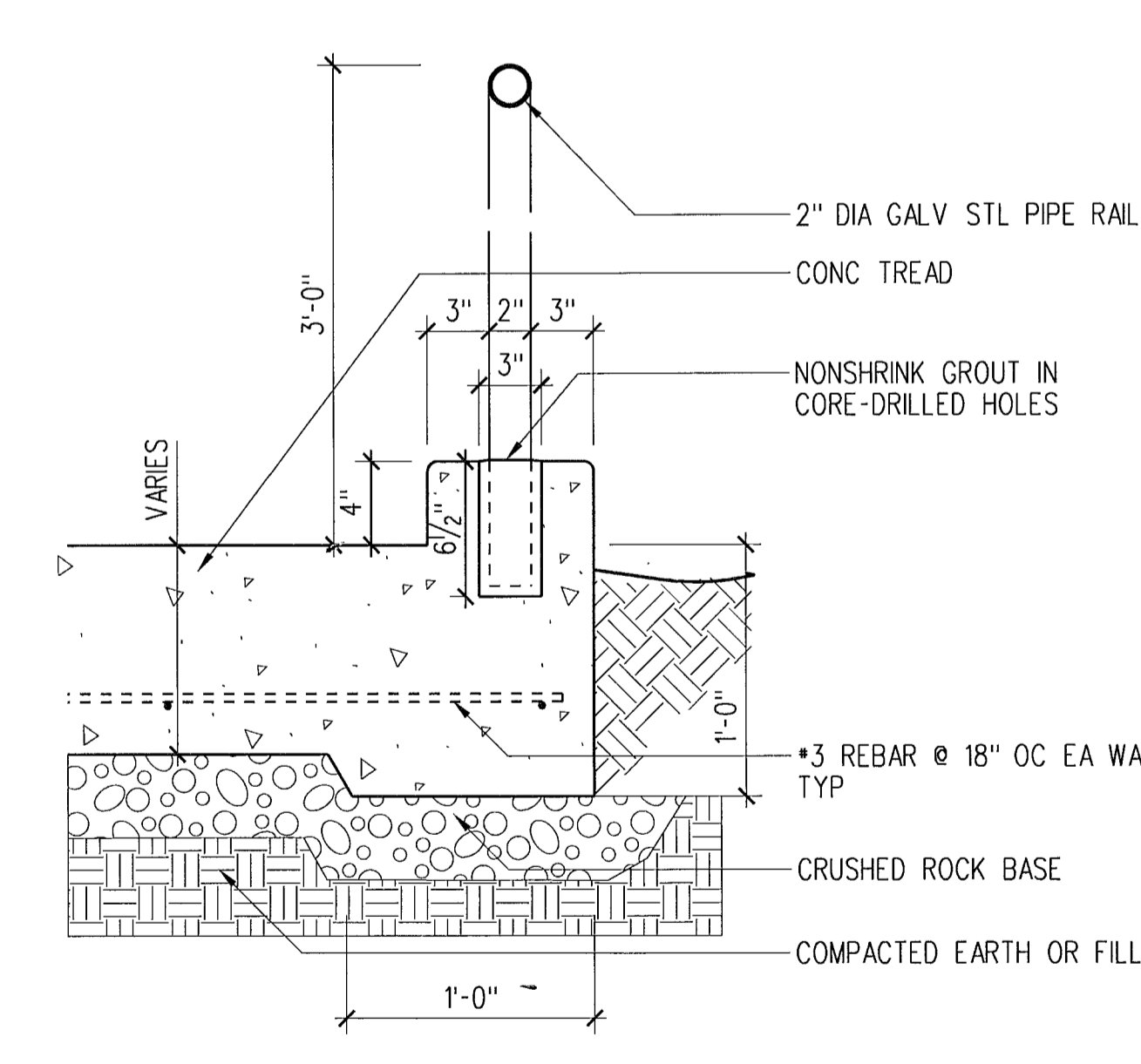

13 **RAIL SUPPORT AT RAMP**  
 A110 SCALE: 1/2" - 1'-0" G14-K01

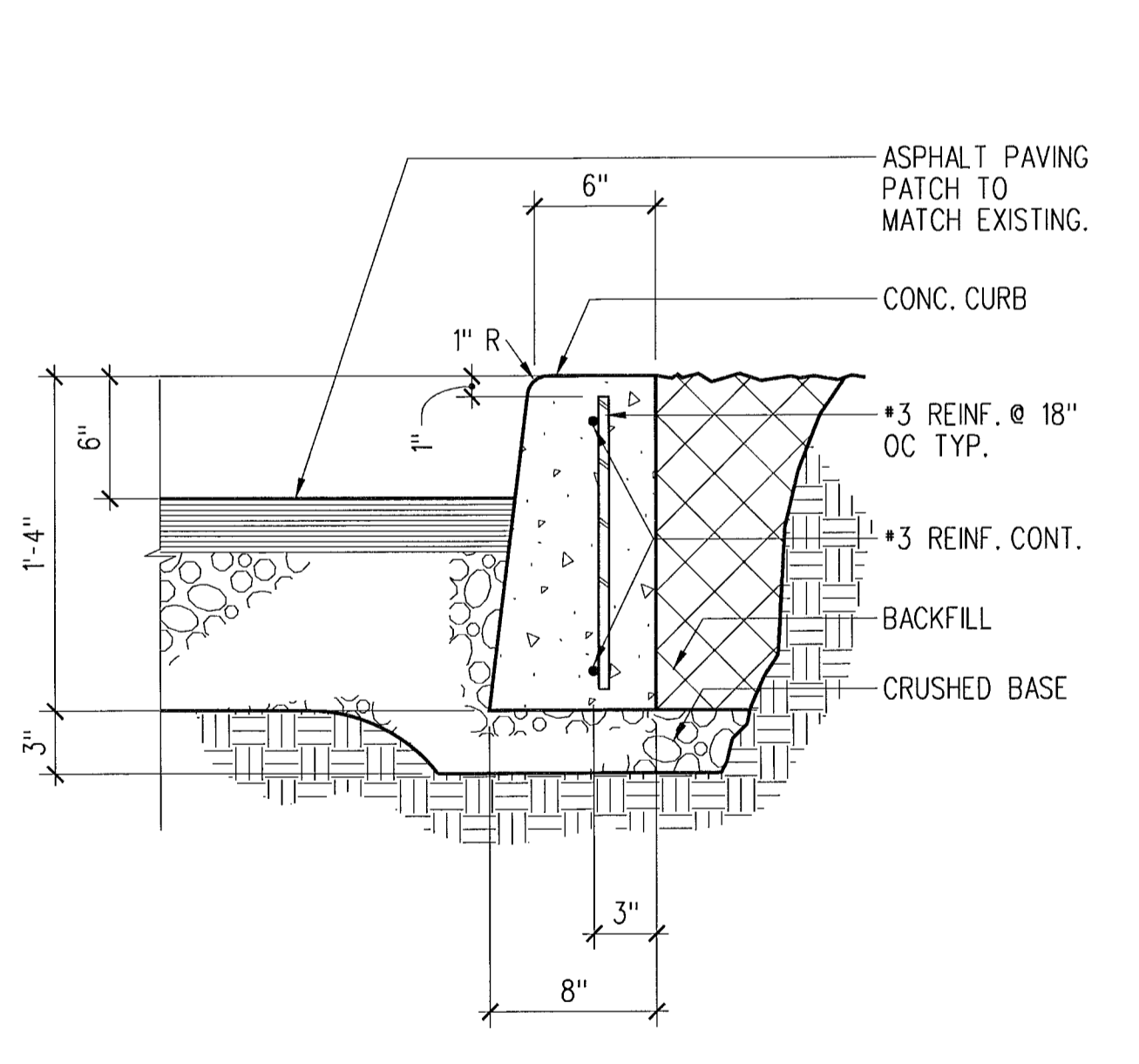

14 **DRIVEWAY CURB**  
 A110 SCALE: 1/2" - 1'-0" G14-K01

**LMN ARCHITECTS**  
 801 SECOND AVENUE SUITE 501  
 SEATTLE WASHINGTON 98104  
 206.682.3460 FAX 343.9388  
**OPUS**  
 13920 SE EASTGATE WAY SUITE 250  
 BELLEVUE WASHINGTON 98005  
 425.467.2700 FAX 467.2753

IN ASSOCIATION WITH

**CITY OF SHORELINE**  
**CIVIC CENTER - CITY HALL**  
 17500 MIDVALE AVE N, SHORELINE, WASHINGTON 98133  
 PROJECT NUMBER 07034

BUILDING PERMIT SET

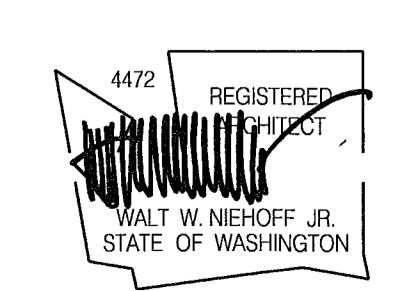

REVISIONS		
NO.	DATE	DESCRIPTION

DESIGNED	
DRAWN	
CHECKED	
DATE	July 30, 2008
CADD FILE	sch
JOB NUMBER	07034

TITLE  
 SITE DETAILS  
**REVISION**  
 A110  
 SEP 16 2008



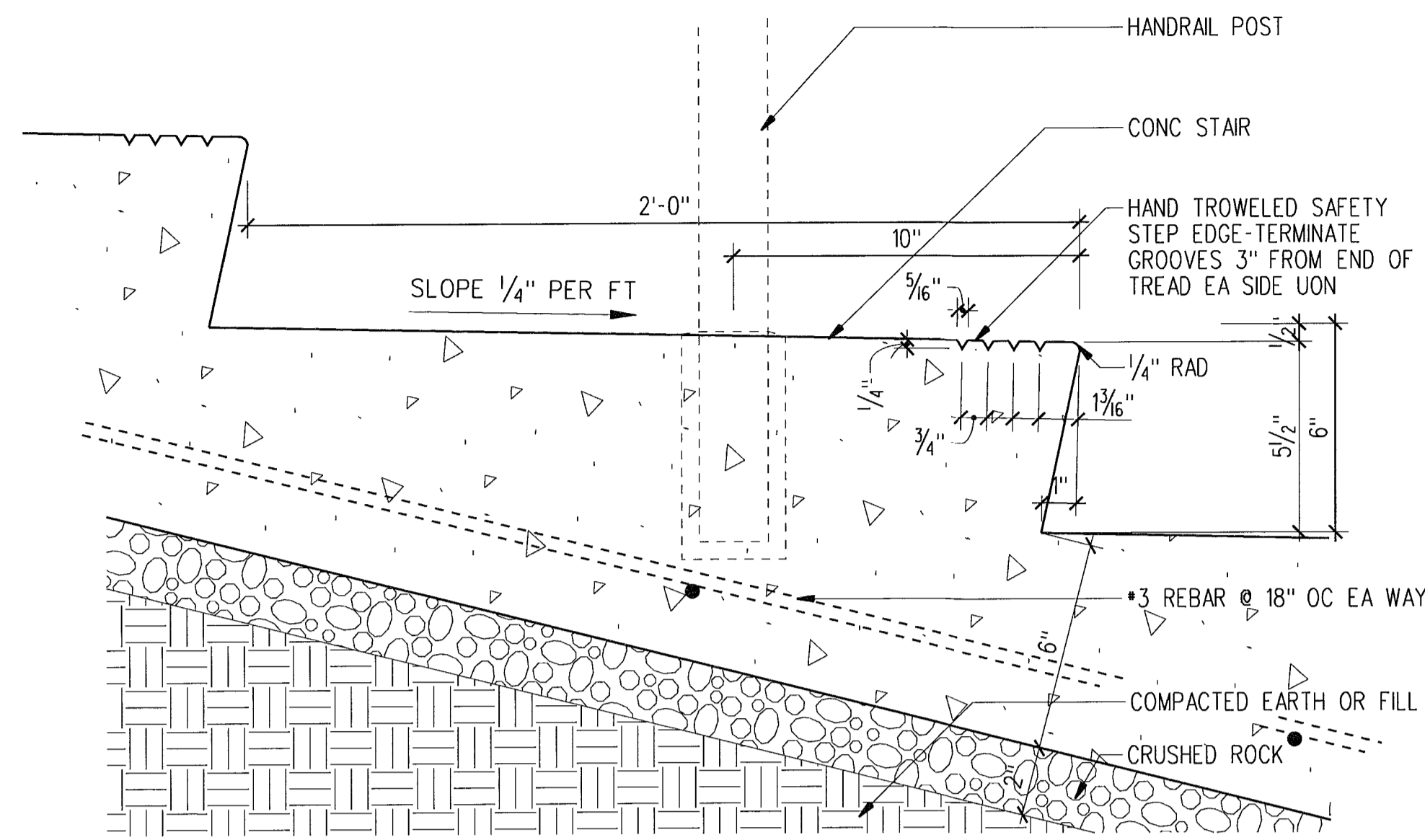

1 A111 TROWELED IN NOSING @ CONC STAIR  
SCALE: 3" = 1'-0" G14-K01

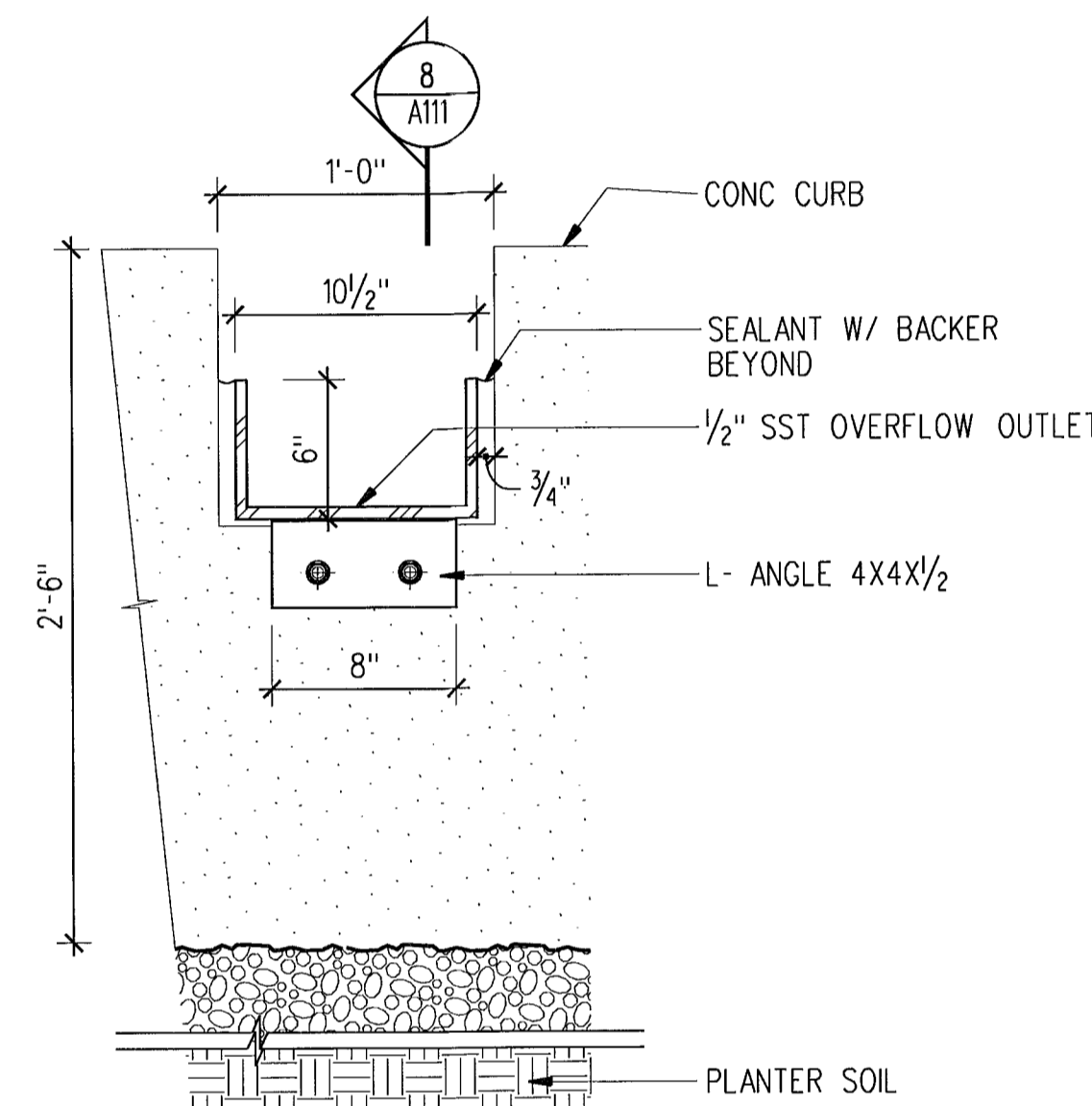

6 A111 OVERFLOW OUTLET ELEVATION  
SCALE: 1/2" = 1'-0" G14-K01

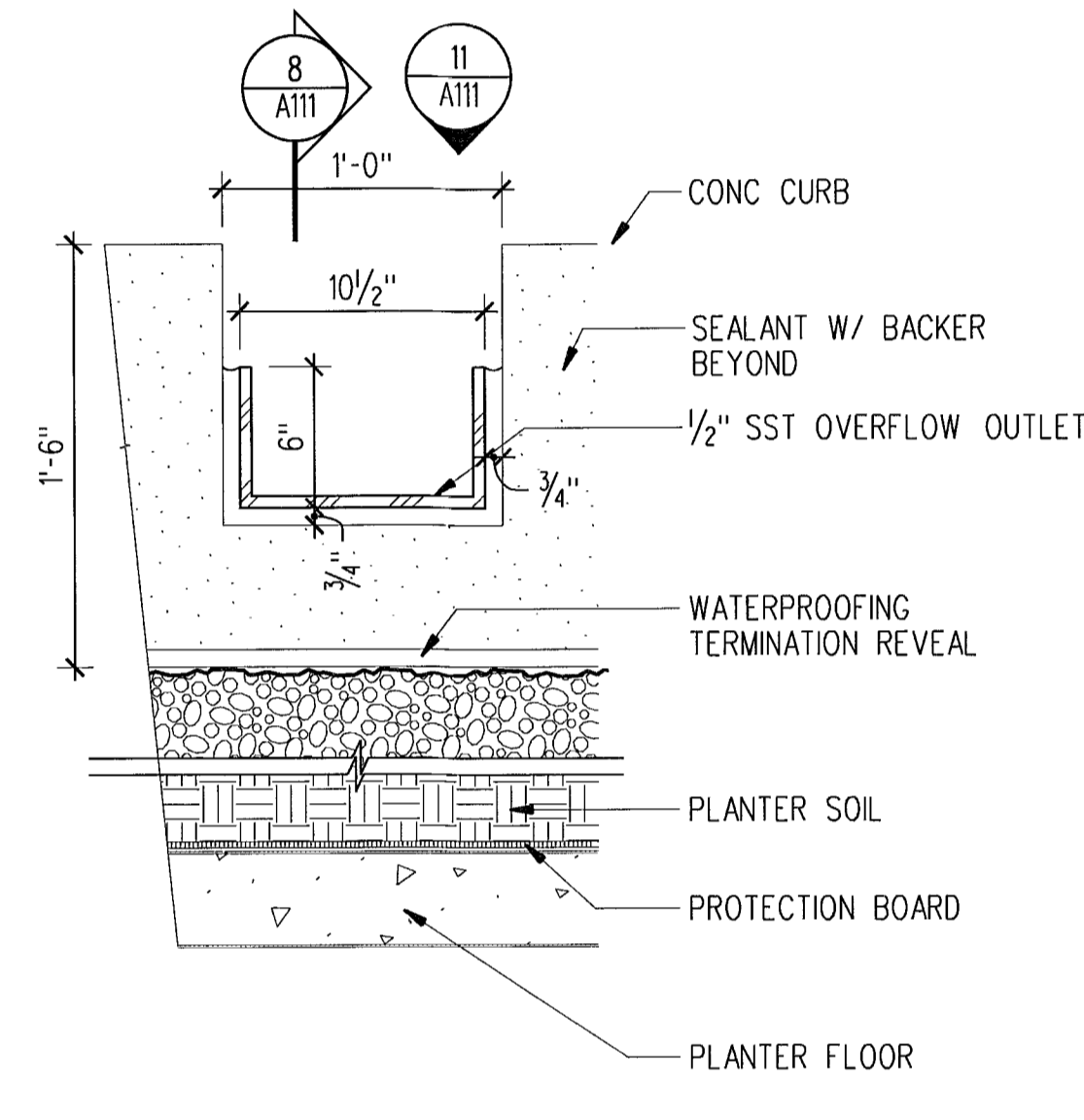

7 A111 OVERFLOW OUTLET ELEVATION  
SCALE: 1/2" = 1'-0" G14-K01

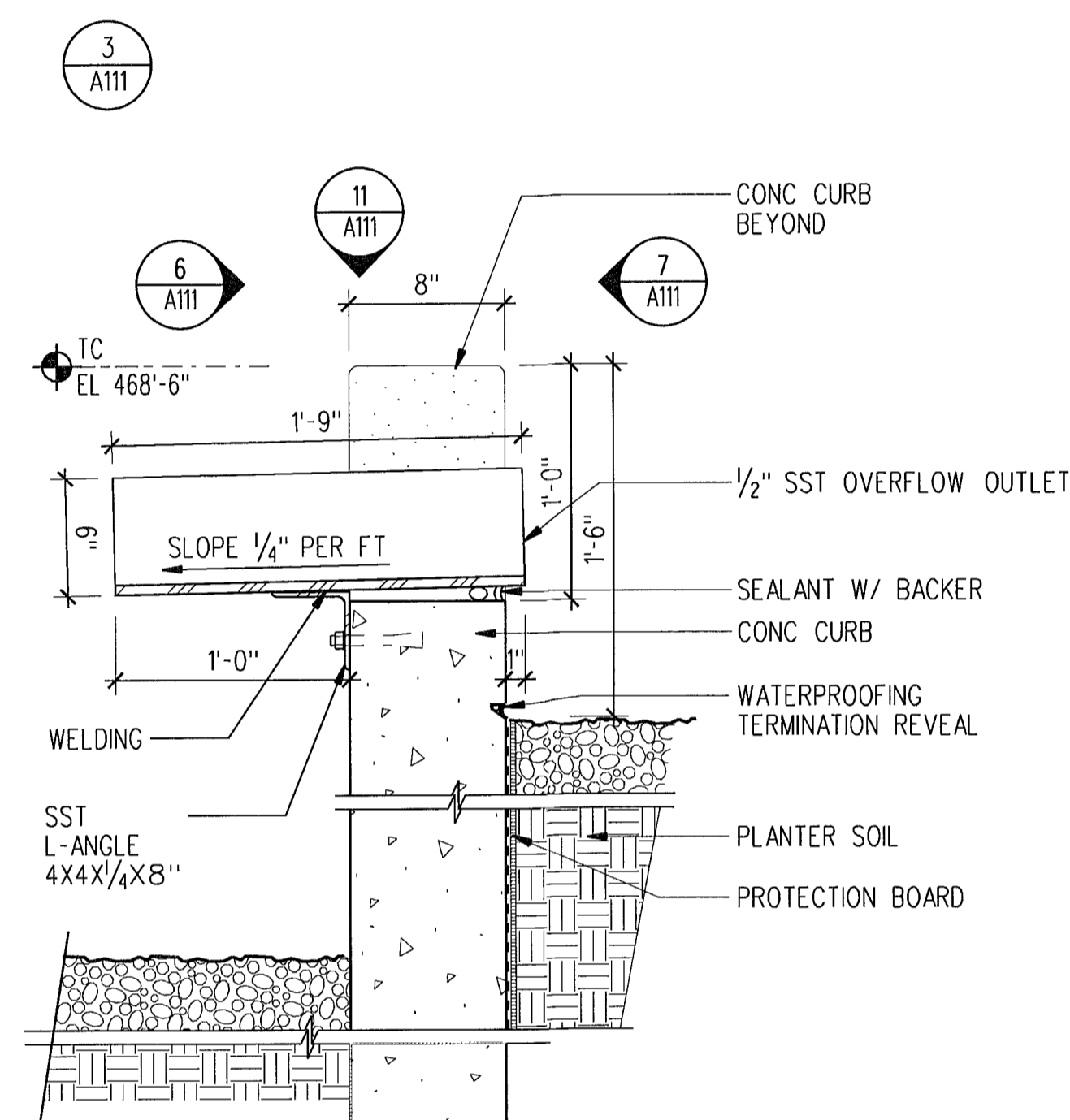

8 A111 OVERFLOW OUTLET SECTION  
SCALE: 1/2" = 1'-0" G14-K01

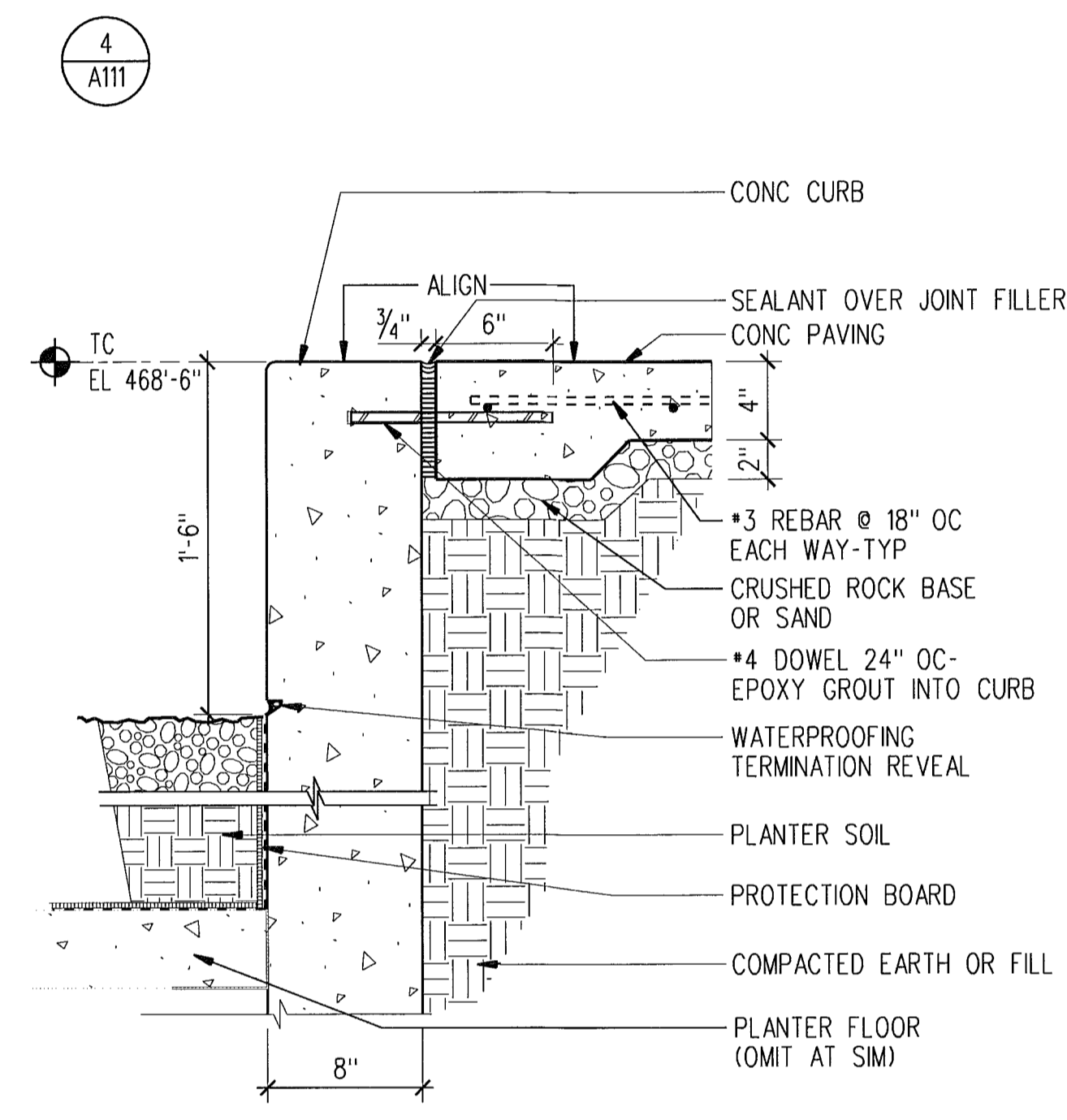

9 A111 PLANTER EDGE  
SCALE: 1/2" = 1'-0" G14-K01

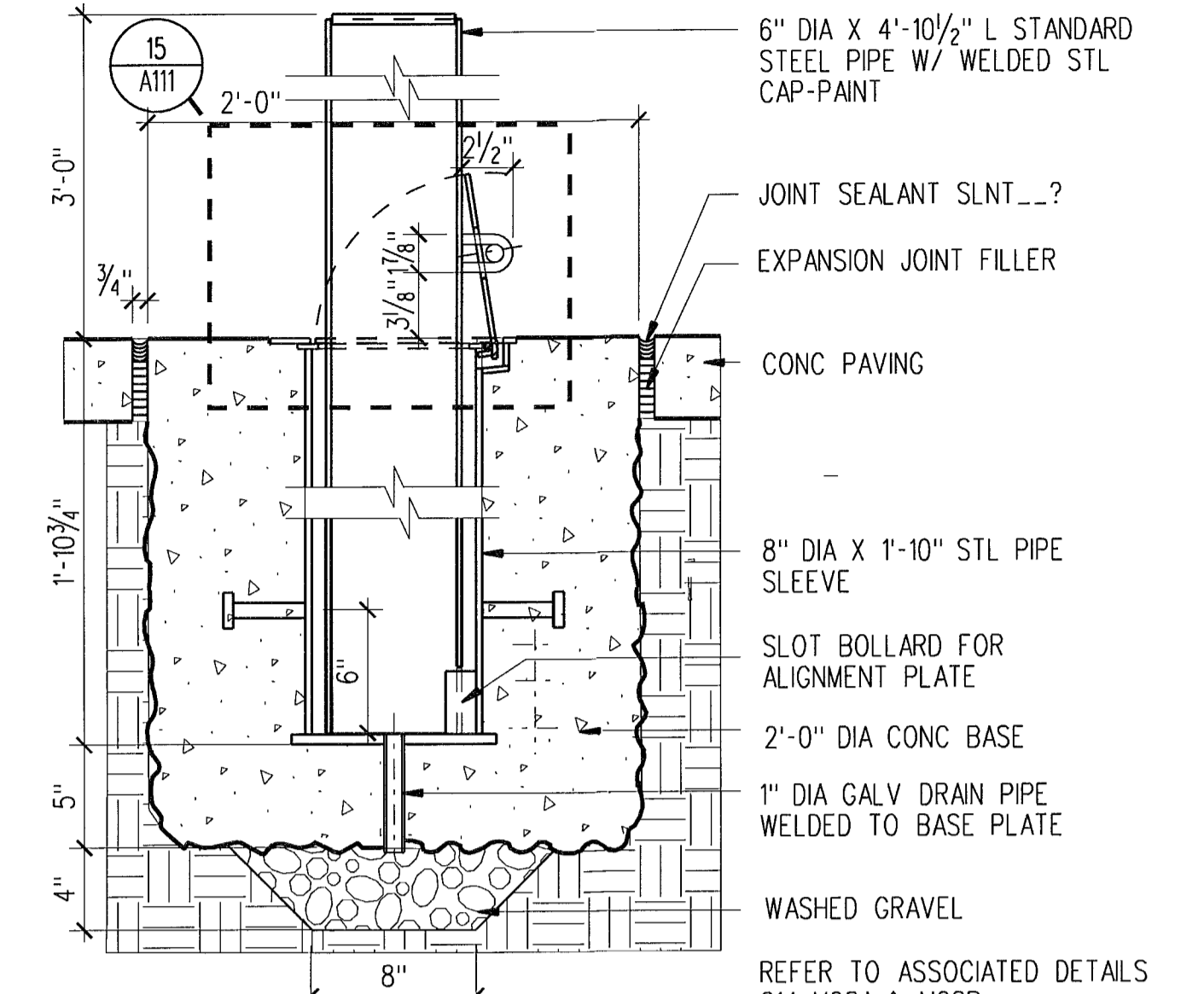

5 A111 REMOVABLE BOLLARD - TYP DETAIL  
SCALE: 1/2" = 1'-0" G14-K01

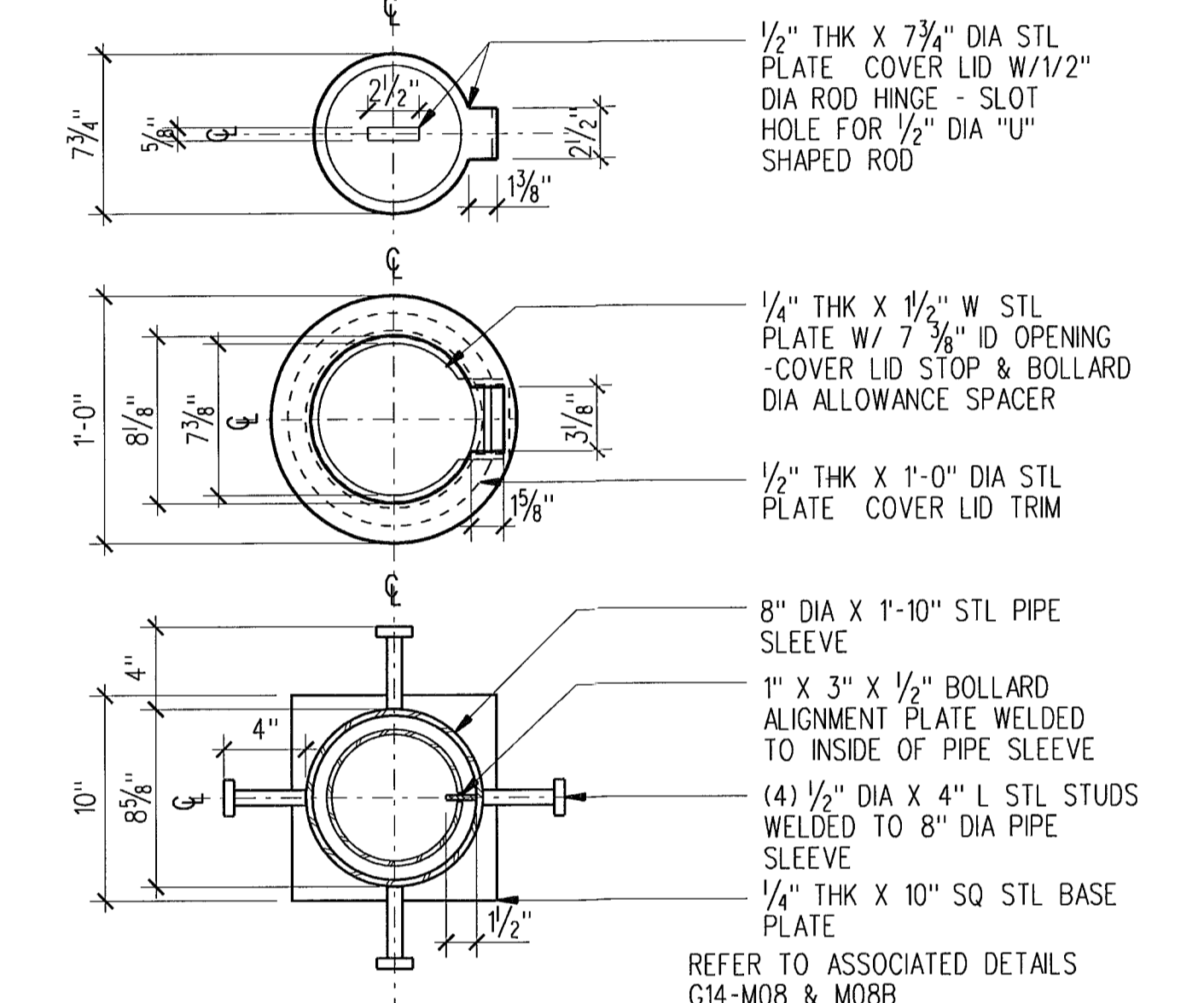

10 A111 REMOVABLE BOLLARD - TYP DETAIL  
SCALE: 1/2" = 1'-0" G14-K01

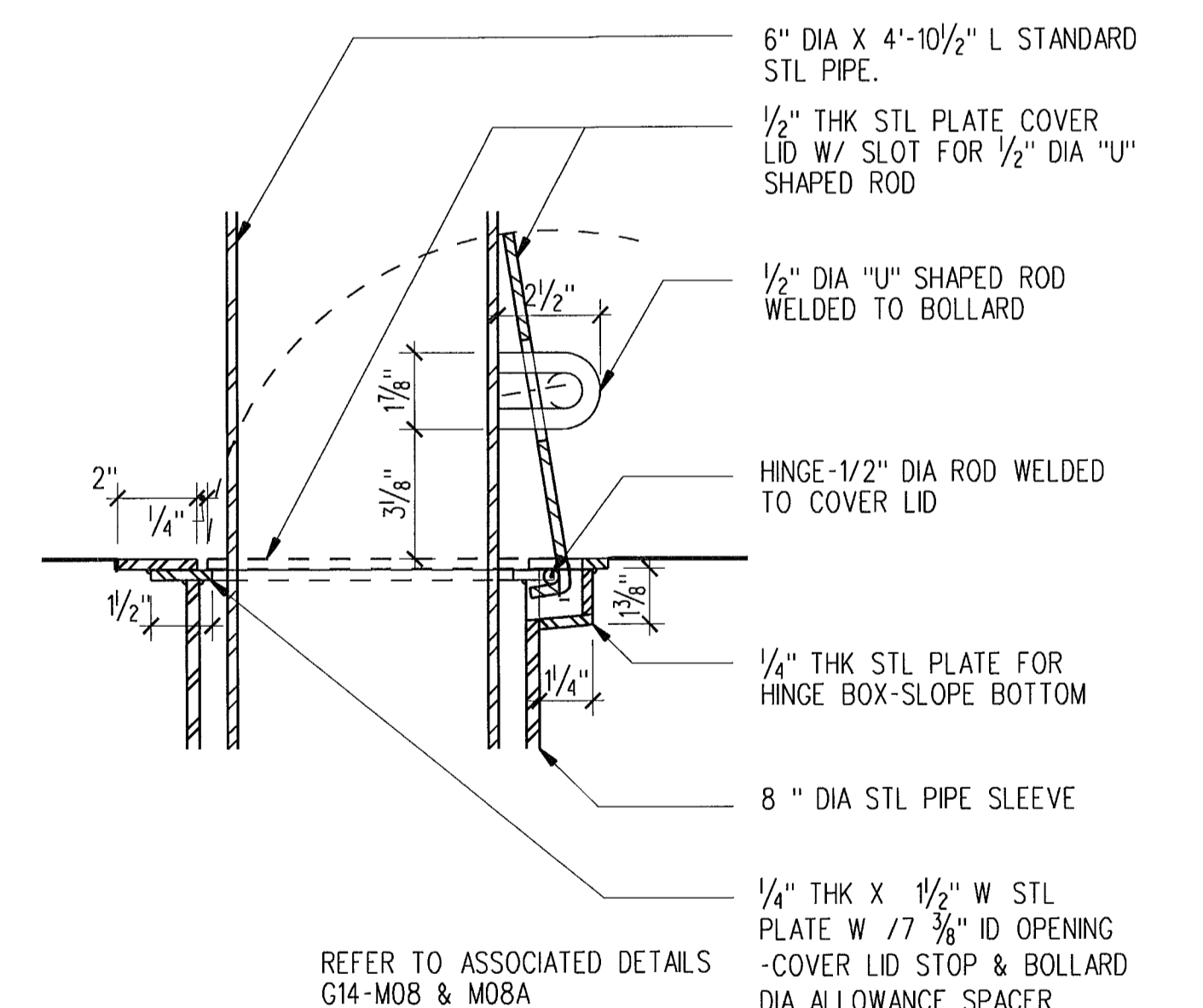

15 A111 REMOVABLE BOLLARD - TYP DETAIL  
SCALE: 3" = 1'-0" G14-K01

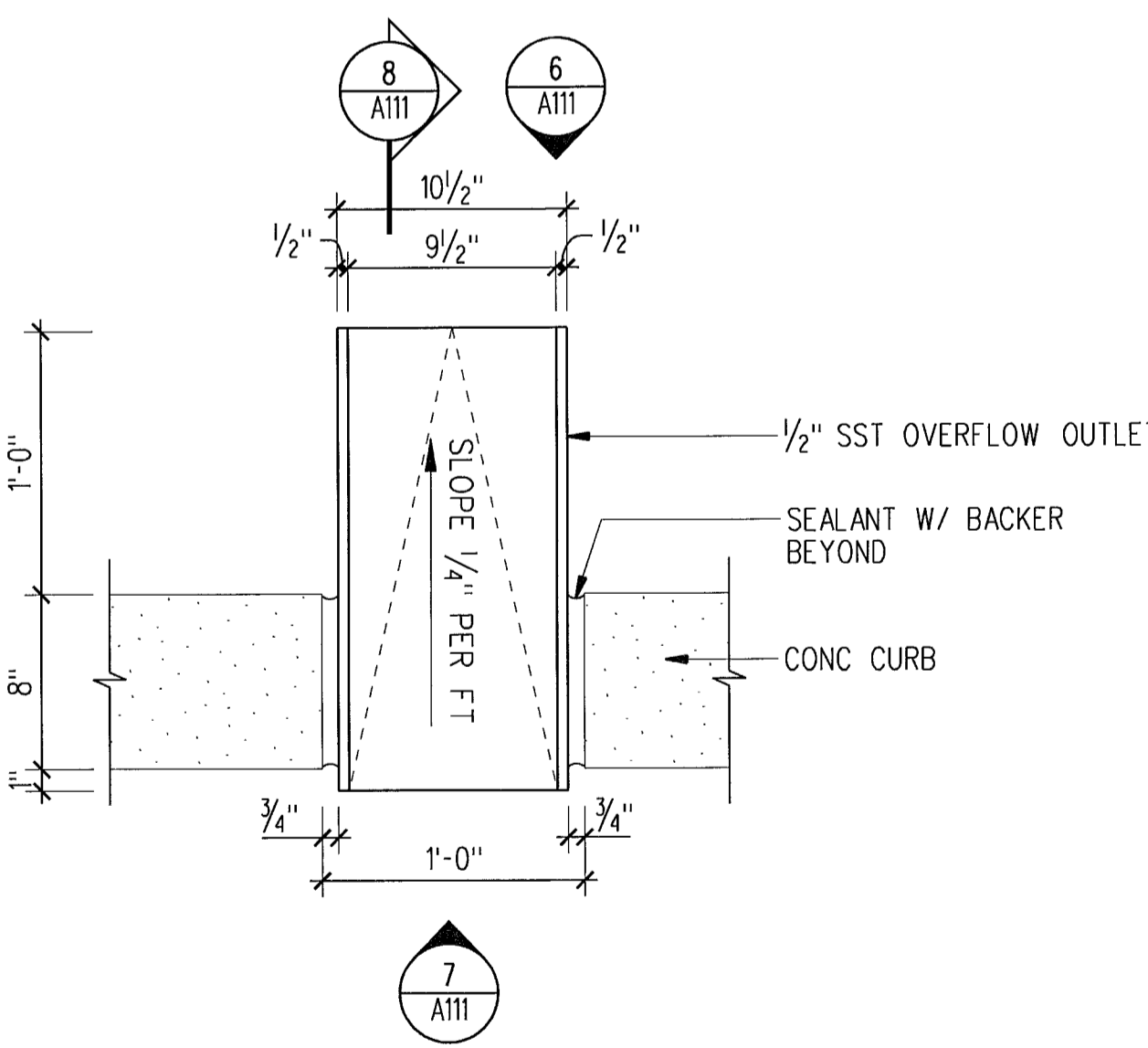

11 A111 OVERFLOW OUTLET PLAN  
SCALE: 1/2" = 1'-0" G14-K01

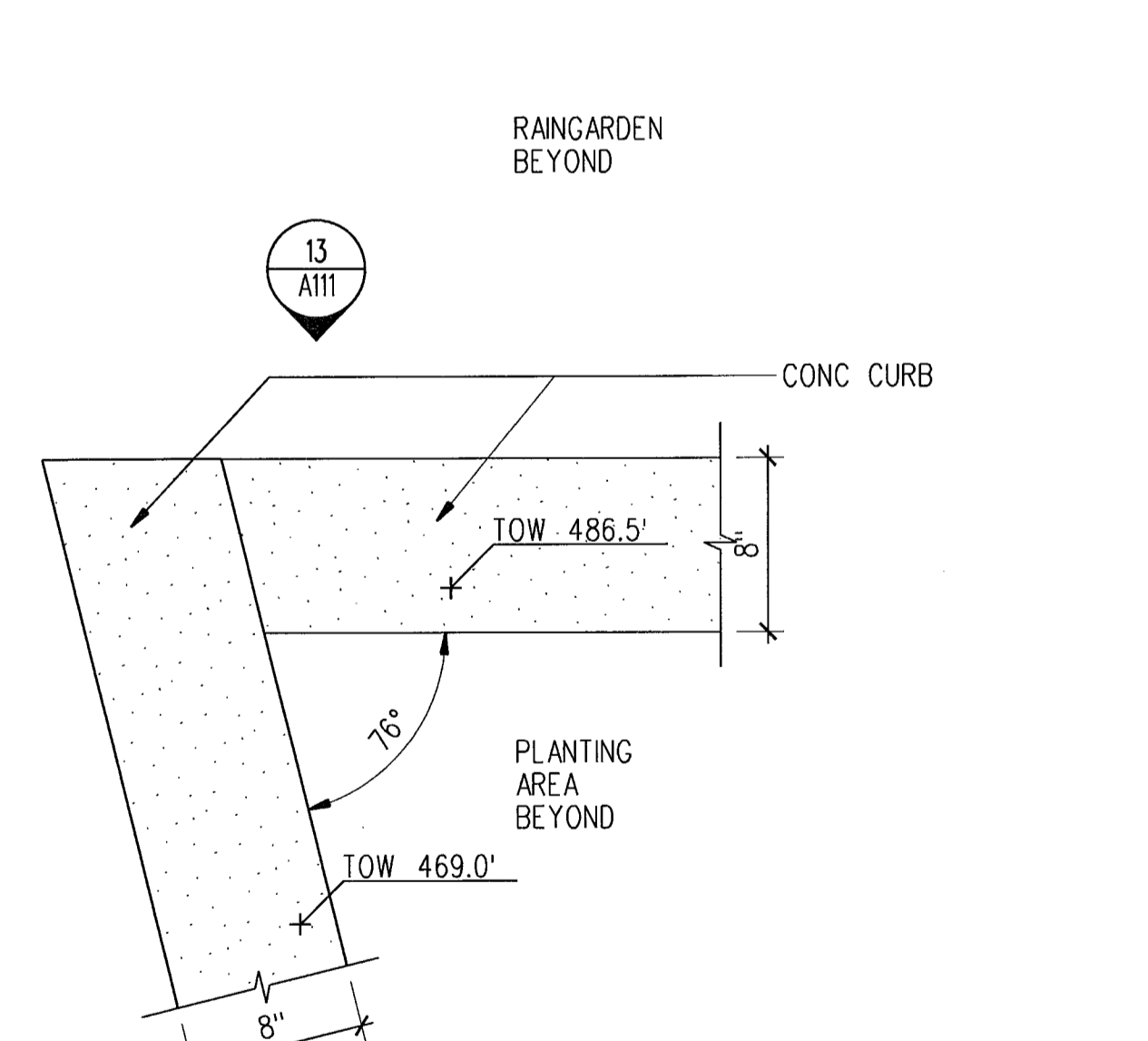

12 A111 CURB CORNER PLAN  
SCALE: 1/2" = 1'-0" G14-K01

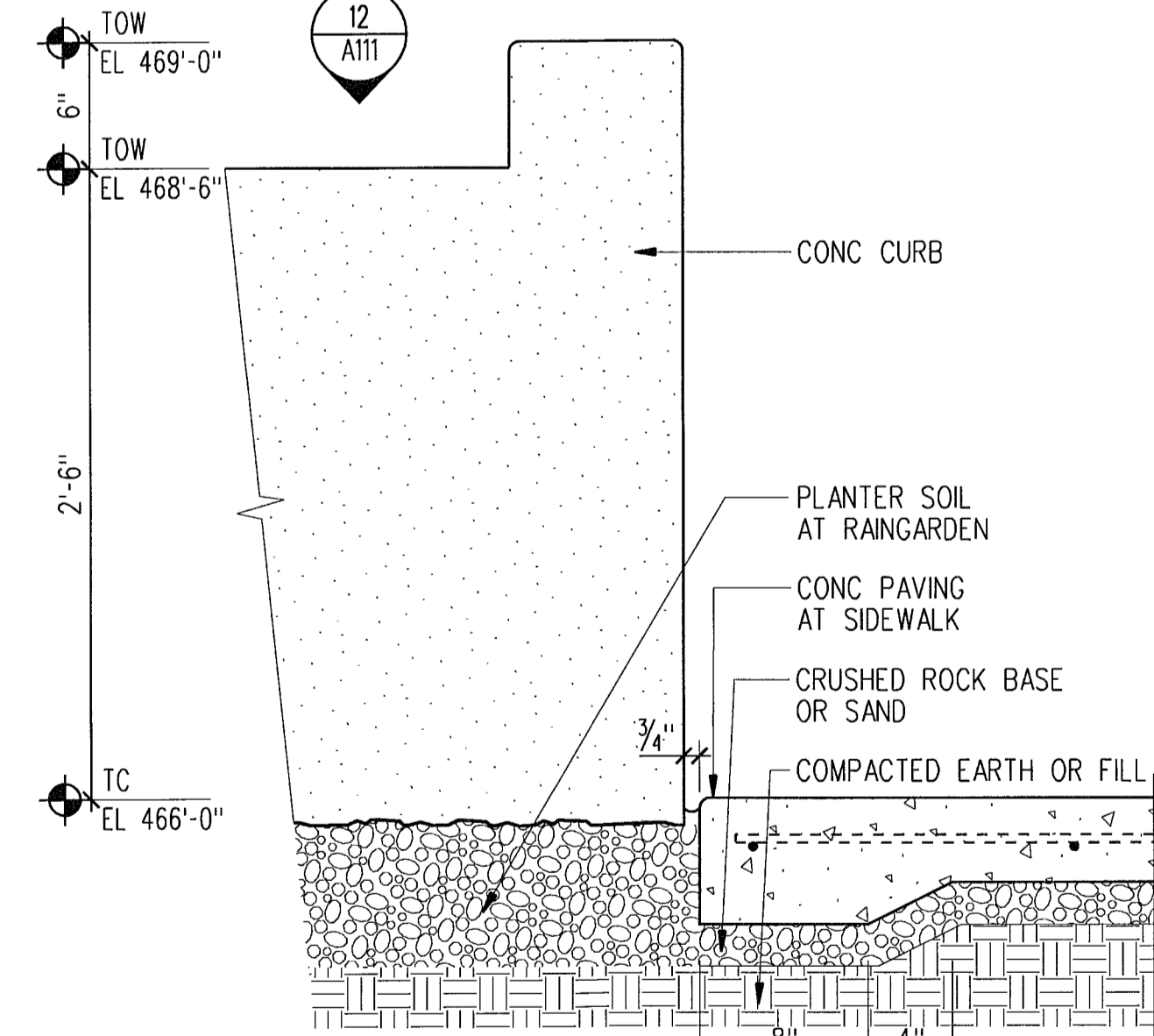

13 A111 CURB ELEVATION  
SCALE: 1/2" = 1'-0" G14-K01



14 A111

PLOTTED: 7/29/2008 FILE: L:\projects\sch7 CAD\A Sheet Files\A111.dgn

**LMN ARCHITECTS**  
801 SECOND AVENUE SUITE 501  
SEATTLE WASHINGTON 98104  
206.682.3460 FAX 343.9388  
**OPUS**  
13920 SE EASTGATE WAY SUITE 250  
BELLEVUE WASHINGTON 98005  
425.467.2700 FAX 467.2753

IN ASSOCIATION WITH

**CITY OF SHORELINE  
CIVIC CENTER - CITY HALL**  
17500 MIDVALE AVE N, SHORELINE, WASHINGTON 98133  
PROJECT NUMBER 07034

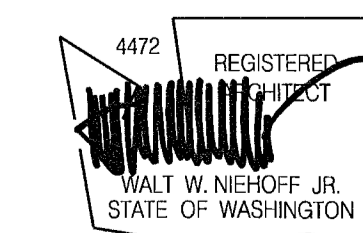

REVISIONS			
NO.	DATE	BY	DESCRIPTION

DESIGNED	
DRAWN	
CHECKED	
DATE	July 30, 2008
CADD FILE	sch
JOB NUMBER	07034

TITLE  
SITE DETAILS  
**REVISION**  
A111  
SEP 16 2008

BUILDING PERMIT SET



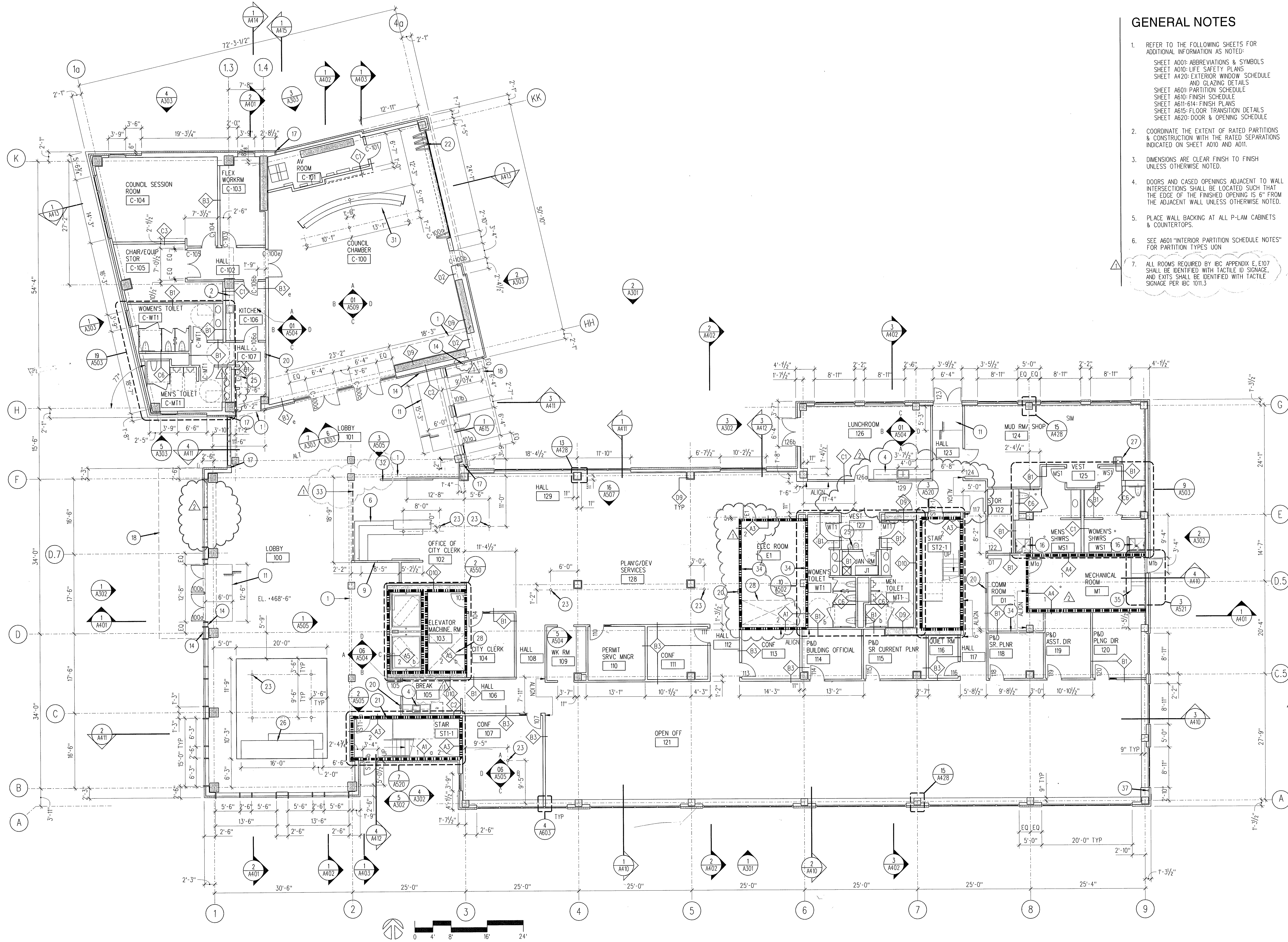

**GENERAL NOTES**

- REFER TO THE FOLLOWING SHEETS FOR ADDITIONAL INFORMATION AS NOTED:  
 SHEET A001: ABBREVIATIONS & SYMBOLS  
 SHEET A010: LIFE SAFETY PLANS  
 SHEET A420: EXTERIOR WINDOW SCHEDULE AND GLAZING DETAILS  
 SHEET A601: PARTITION SCHEDULE  
 SHEET A610: FINISH SCHEDULE  
 SHEET A611-614: FINISH PLANS  
 SHEET A615: FLOOR TRANSITION DETAILS  
 SHEET A620: DOOR & OPENING SCHEDULE
- COORDINATE THE EXTENT OF RATED PARTITIONS & CONSTRUCTION WITH THE RATED SEPARATIONS INDICATED ON SHEET A010 AND A011.
- DIMENSIONS ARE CLEAR FINISH TO FINISH UNLESS OTHERWISE NOTED.
- DOORS AND CASED OPENINGS ADJACENT TO WALL INTERSECTIONS SHALL BE LOCATED SUCH THAT THE EDGE OF THE FINISHED OPENING IS 6" FROM THE ADJACENT WALL UNLESS OTHERWISE NOTED.
- PLACE WALL BACKING AT ALL P-LAM CABINETS & COUNTERTOPS.
- SEE A601 "INTERIOR PARTITION SCHEDULE NOTES" FOR PARTITION TYPES UN
- ALL ROOMS REQUIRED BY IBC APPENDIX E, E07 SHALL BE IDENTIFIED WITH TACTILE ID SIGNAGE, AND EXITS SHALL BE IDENTIFIED WITH TACTILE SIGNAGE PER IBC 1011.3

**KEYNOTE LEGEND**

- LINE OF CEILING OR SOFFIT ABOVE
- NOT USED
- NOT USED
- SST SINK IN BASE CABINET
- ROUGH-IN FOR FUTURE KITCHEN
- CUSTOM RECEPTION DESK, SEE SHEET A641
- PROVIDE FULL LENGTH BACKING FOR WHITE BOARD
- DEPARTMENTAL GRAPHIC
- INFORMATION BOARD / DIRECTORY
- NOT USED
- WALK-OFF MAT (WOM-1); SET IN DEPRESSED SLAB, ALT
- NOT USED
- NOT USED
- HC ACCESS DOOR CONTROL - WALL MOUNTED
- NOT USED
- SHOWER
- SEISMIC JOINT
- CANOPY ABOVE
- NOT USED
- FIRE EXTINGUISHER CABINET (FEC)
- FULLING GLASS DOORS
- ELECTRIC FLOOR BOX, TYP
- STEEL LADDER
- DRINKING FOUNTAIN
- CUSTOM ETHANOL FIREPLACE, SEE SHEET A643
- HC ACCESSIBLE HAND SINK
- SHAFT ABOVE
- NOT USED
- NOT USED
- CUSTOM COUNCIL CHAMBER DKS, SEE SHEET A641
- SLIDING GLASS DOORS, INCLUDING SIGNAGE STATING "DOORS TO REMAIN UNLOCKED DURING BUSINESS HOURS"
- ROLLING SECURITY GATE
- 4'x8' PLYWOOD BACKER BOARD
- STEEL STAIR
- PLUMBING RISER
- FIRE SPRINKLER RISER

**REVISION**

PL01TED: 9/22/2008 FILE: L:\projects\sch7 CADVA Sheet Files\A201.dgn

**LMN ARCHITECTS**  
 801 SECOND AVENUE SUITE 501  
 SEATTLE WASHINGTON 98104  
 206.682.3460 FAX 343.9388  
**OPUS**  
 13920 SE EASTGATE WAY SUITE 250  
 BELLEVUE WASHINGTON 98005  
 425.467.2700 FAX 467.2753

IN ASSOCIATION WITH

**CITY OF SHORELINE  
 CIVIC CENTER - CITY HALL**  
 17500 MIDVALE AVE N, SHORELINE, WASHINGTON 98133  
 PROJECT NUMBER 07034

**BUILDING PERMIT SET**

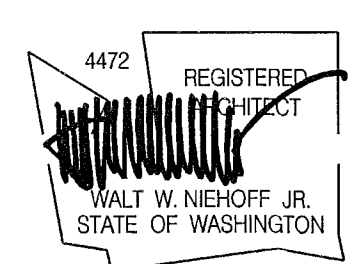

NO	DATE	BY	DESCRIPTION
1	09-12-08	MA	PERMIT REVISIONS
2	09-12-08	MA	100% CD REVISIONS

DESIGNED	
DRAWN	
CHECKED	
DATE	September 12, 2008
CADD FILE	sch
JOB NUMBER	07034

TITLE  
**FIRST FLOOR PLAN**

**A201**

SEP 2 2 2008



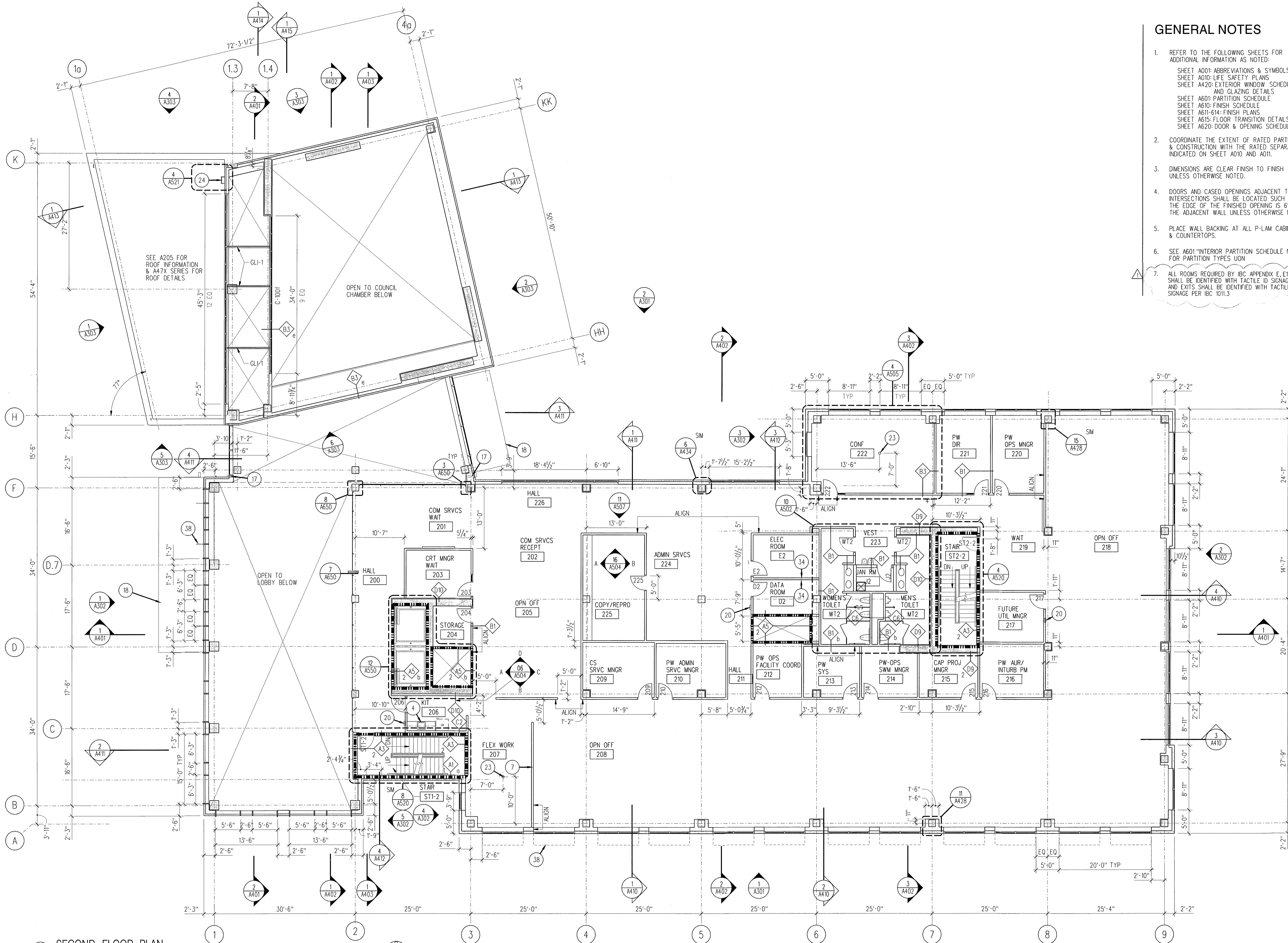

**GENERAL NOTES**

- REFER TO THE FOLLOWING SHEETS FOR ADDITIONAL INFORMATION AS NOTED:  
 SHEET A001: ABBREVIATIONS & SYMBOLS  
 SHEET A010: LIFE SAFETY PLANS  
 SHEET A420: EXTERIOR WINDOW SCHEDULE AND GLAZING DETAILS  
 SHEET A601: PARTITION SCHEDULE  
 SHEET A610: FINISH SCHEDULE  
 SHEET A611-614: FINISH PLANS  
 SHEET A615: FLOOR TRANSITION DETAILS  
 SHEET A620: DOOR & OPENING SCHEDULE
- COORDINATE THE EXTENT OF RATED PARTITIONS & CONSTRUCTION WITH THE RATED SEPARATIONS INDICATED ON SHEET A010 AND A011.
- DIMENSIONS ARE CLEAR FINISH TO FINISH UNLESS OTHERWISE NOTED.
- DOORS AND CASED OPENINGS ADJACENT TO WALL INTERSECTIONS SHALL BE LOCATED SUCH THAT THE EDGE OF THE FINISHED OPENING IS 6" FROM THE ADJACENT WALL UNLESS OTHERWISE NOTED.
- PLACE WALL BACKING AT ALL P-LAM CABINETS & COUNTERTOPS.
- SEE A601 "INTERIOR PARTITION SCHEDULE NOTES" FOR PARTITION TYPES UON
- ALL ROOMS REQUIRED BY IBC APPENDIX E, E107 SHALL BE IDENTIFIED WITH TACTILE ID SIGNAGE, AND EXITS SHALL BE IDENTIFIED WITH TACTILE SIGNAGE PER IBC 1011.3

**KEYNOTE LEGEND**

- LINE OF CEILING OR SOFFIT ABOVE
- NOT USED
- NOT USED
- SST SINK IN BASE CABINET
- ROUGH-IN FOR FUTURE KITCHEN
- CUSTOM RECEPTION DESK, SEE SHEET A641
- PROVIDE FULL LENGTH BACKING FOR WHITE BOARD
- DEPARTMENTAL GRAPHIC
- INFORMATION BOARD / DIRECTORY
- NOT USED
- WALK-OFF MAT (WOM-1): SET IN DEPRESSIONED SLAB, ALT
- NOT USED
- NOT USED
- HC ACCESS DOOR CONTROL - WALL MOUNTED
- NOT USED
- SHOWER
- SEISMIC JOINT
- CANOPY ABOVE
- NOT USED
- FIRE EXTINGUISHER CABINET (FEC)
- FIRE ALARM ANUNCIATOR PANEL
- FOLDING GLASS DOORS
- ELECTRIC FLOOR BOX, TYP
- STEEL LADDER
- DRINKING FOUNTAIN
- CUSTOM ETHANOL FIREPLACE, SEE SHEET A643
- HC ACCESSIBLE HAND SINK
- SHAFT ABOVE
- NOT USED
- NOT USED
- CUSTOM COUNCIL CHAMBER DMS, SEE SHEET A641
- SLIDING GLASS DOORS, INCLUDING SIGNAGE STATING "DOORS TO REMAIN UNLOCKED DURING BUSINESS HOURS"
- ROLLING SECURITY GATE
- 4x8' PLYWOOD BACKER BOARD
- STEEL STAIR
- PLUMBING RISER
- FIRE SPRINKLER RISER

**SECOND FLOOR PLAN**  
 1/8" = 1'-0"  
 pln-02.dgn i-pln02.dgn

**REVISION**

**LMN ARCHITECTS**  
 801 SECOND AVENUE SUITE 501  
 SEATTLE WASHINGTON 98104  
 206.682.3460 FAX 343.9388

**OPUS**  
 13920 SE EASTGATE WAY SUITE 250  
 BELLEVUE WASHINGTON 98005  
 425.467.2700 FAX 467.2753

IN ASSOCIATION WITH

**CITY OF SHORELINE  
 CIVIC CENTER - CITY HALL**  
 17500 MIDVALE AVE N, SHORELINE, WASHINGTON 98133  
 PROJECT NUMBER 07034

**BUILDING PERMIT SET**

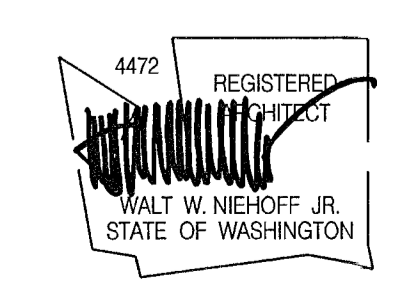

NO	DATE	BY	DESCRIPTION
1	09-12-08	MA	PERMIT REVISIONS

DESIGNED	
DRAWN	
CHECKED	
DATE	September 12, 2008
CADD FILE	sch
JOB NUMBER	07034

TITLE  
**SECOND FLOOR PLAN**

**A202**



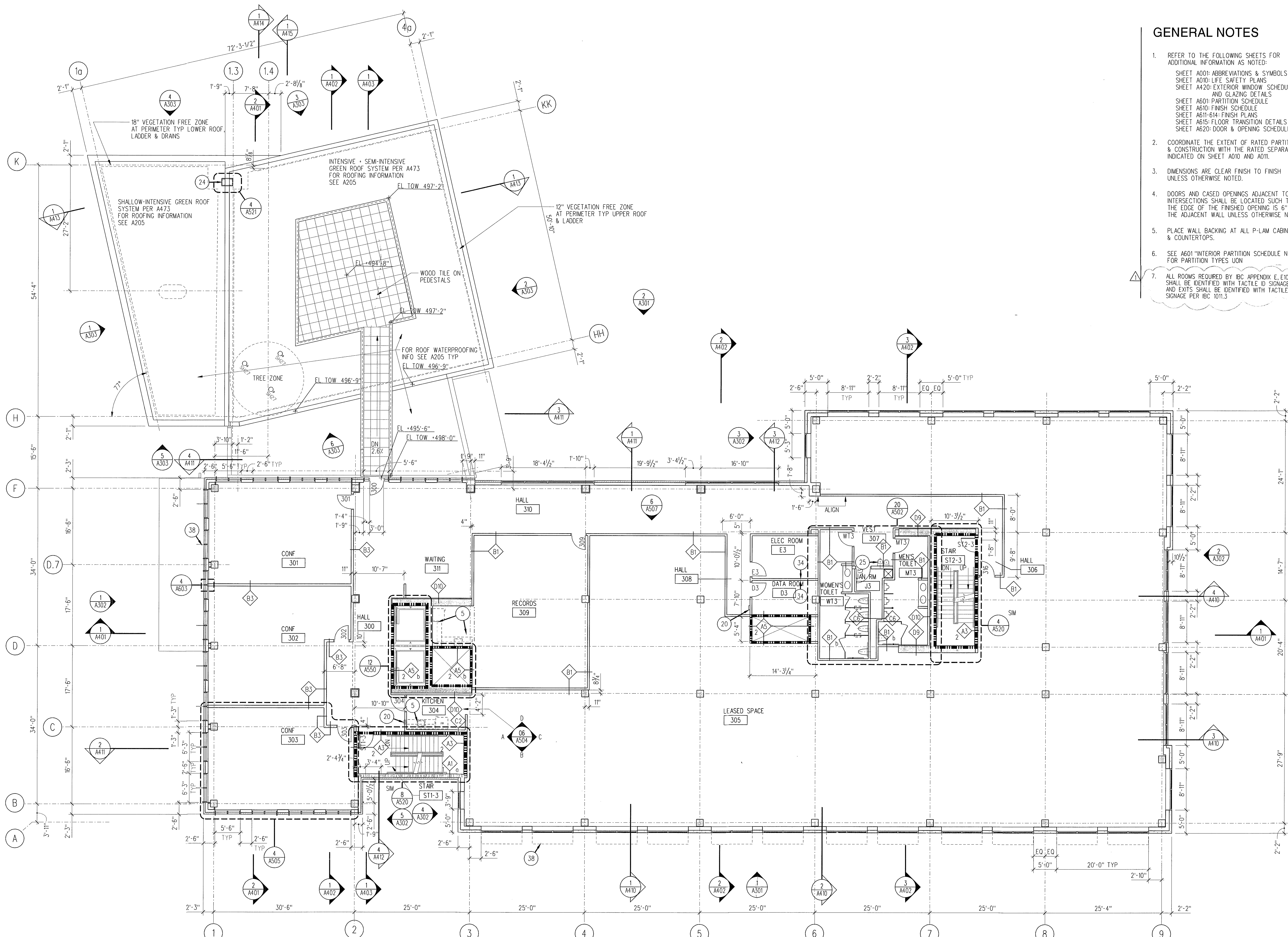

**GENERAL NOTES**

- REFER TO THE FOLLOWING SHEETS FOR ADDITIONAL INFORMATION AS NOTED:  
 SHEET A001: ABBREVIATIONS & SYMBOLS  
 SHEET A010: LIFE SAFETY PLANS  
 SHEET A420: EXTERIOR WINDOW SCHEDULE AND GLAZING DETAILS  
 SHEET A601: PARTITION SCHEDULE  
 SHEET A610: FINISH SCHEDULE  
 SHEET A611-614: FINISH PLANS  
 SHEET A615: FLOOR TRANSITION DETAILS  
 SHEET A620: DOOR & OPENING SCHEDULE
- COORDINATE THE EXTENT OF RATED PARTITIONS & CONSTRUCTION WITH THE RATED SEPARATIONS INDICATED ON SHEET A010 AND A011.
- DIMENSIONS ARE CLEAR FINISH TO FINISH UNLESS OTHERWISE NOTED.
- DOORS AND CASED OPENINGS ADJACENT TO WALL INTERSECTIONS SHALL BE LOCATED SUCH THAT THE EDGE OF THE FINISHED OPENING IS 6" FROM THE ADJACENT WALL UNLESS OTHERWISE NOTED.
- PLACE WALL BACKING AT ALL P-LAM CABINETS & COUNTERTOPS.
- SEE A601 "INTERIOR PARTITION SCHEDULE NOTES" FOR PARTITION TYPES USED.
- ALL ROOMS REQUIRED BY IBC APPENDIX E, E107 SHALL BE IDENTIFIED WITH TACTILE ID SIGNAGE, AND EXITS SHALL BE IDENTIFIED WITH TACTILE SIGNAGE PER IBC 1011.3

**KEYNOTE LEGEND**

- LINE OF CEILING OR SOFFIT ABOVE
- NOT USED
- NOT USED
- SST SINK IN BASE CABINET
- ROUGH-IN FOR FUTURE KITCHEN
- CUSTOM RECEPTION DESK, SEE SHEET A641
- PROVIDE FULL LENGTH BACKING FOR WHITE BOARD
- DEPARTMENTAL GRAPHIC
- INFORMATION BOARD / DIRECTORY
- NOT USED
- WALK-OFF MAT (WOM-1); SET IN DEPRESSED SLAB, ALT
- NOT USED
- NOT USED
- HC ACCESS DOOR CONTROL - WALL MOUNTED
- NOT USED
- SHOWER
- SEISMIC JOINT
- CANOPY ABOVE
- NOT USED
- FIRE EXTINGUISHER CABINET (FEC)
- FIRE ALARM ANUNCIATOR PANEL
- FOLDING GLASS DOORS
- ELECTRIC FLOOR BOX, TYP
- STEEL LADDER
- DRINKING FOUNTAIN
- CUSTOM ETHANOL FIREPLACE, SEE SHEET A643
- HC ACCESSIBLE HAND SINK
- SHAFT ABOVE
- NOT USED
- NOT USED
- CUSTOM COUNCIL CHAMBER DKS, SEE SHEET A641
- SLIDING GLASS DOORS, INCLUDING SIGNAGE STATING "DOORS TO REMAIN UNLOCKED DURING BUSINESS HOURS"
- ROLLING SECURITY GATE
- 4'x8' PLYWOOD BACKER BOARD
- STEEL STAIR
- PLUMBING RISER
- FIRE SPRINKLER RISER

THIRD FLOOR PLAN

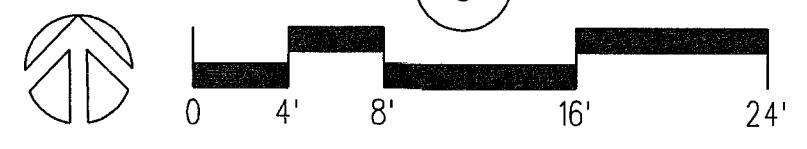

REVISION

**LMN ARCHITECTS**  
 801 SECOND AVENUE SUITE 501  
 SEATTLE WASHINGTON 98104  
 206.682.3460 FAX 343.9388

**OPUS**  
 13920 SE EASTGATE WAY SUITE 250  
 BELLEVUE WASHINGTON 98005  
 425.467.2700 FAX 467.2753

IN ASSOCIATION WITH

**CITY OF SHORELINE  
 CIVIC CENTER - CITY HALL**  
 17500 MIDVALE AVE N, SHORELINE, WASHINGTON 98133  
 PROJECT NUMBER 07034

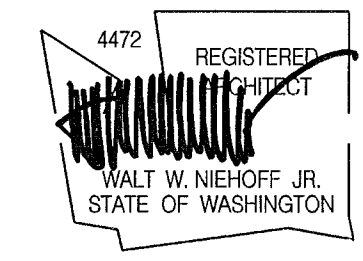

NO.	DATE	BY	DESCRIPTION
1	09-12-08	MA	PERMIT REVISIONS

DESIGNED	
DRAWN	
CHECKED	
DATE	September 12, 2008
CADD FILE	sch
JOB NUMBER	07034

TITLE  
 THIRD FLOOR PLAN  
 SEP 22 2008  
**A203**



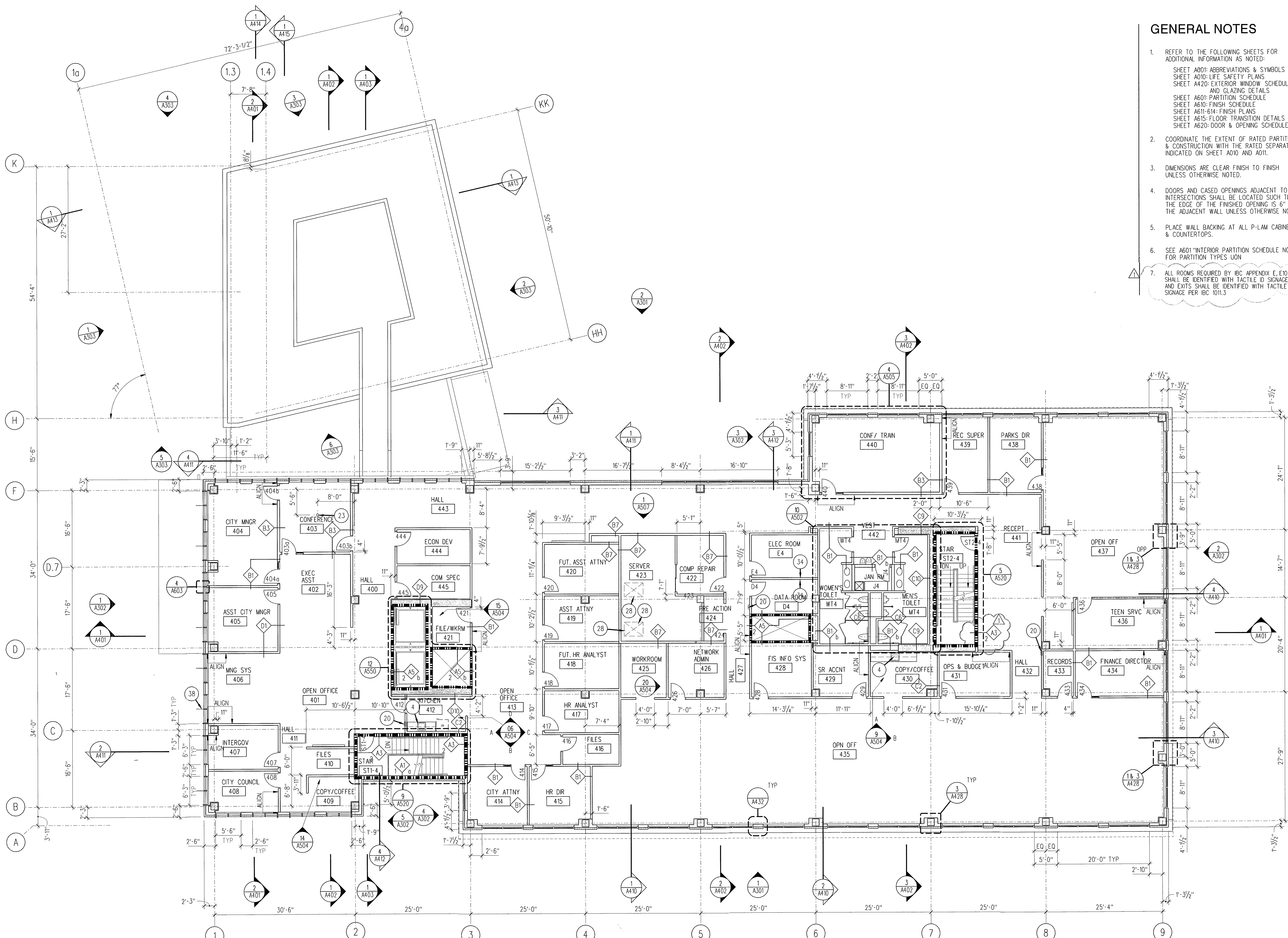

**GENERAL NOTES**

- REFER TO THE FOLLOWING SHEETS FOR ADDITIONAL INFORMATION AS NOTED:  
 SHEET A001-ABBREVIATIONS & SYMBOLS  
 SHEET A010-LIFE SAFETY PLANS  
 SHEET A420-EXTERIOR WINDOW SCHEDULE AND GLAZING DETAILS  
 SHEET A601-PARTITION SCHEDULE  
 SHEET A610-FINISH SCHEDULE  
 SHEET A611-B14-FINISH PLANS  
 SHEET A615-FLOOR TRANSITION DETAILS  
 SHEET A620-DOOR & OPENING SCHEDULE
- COORDINATE THE EXTENT OF RATED PARTITIONS & CONSTRUCTION WITH THE RATED SEPARATIONS INDICATED ON SHEET A010 AND A011.
- DIMENSIONS ARE CLEAR FINISH TO FINISH UNLESS OTHERWISE NOTED.
- DOORS AND CASED OPENINGS ADJACENT TO WALL INTERSECTIONS SHALL BE LOCATED SUCH THAT THE EDGE OF THE FINISHED OPENING IS 6" FROM THE ADJACENT WALL UNLESS OTHERWISE NOTED.
- PLACE WALL BACKING AT ALL P-LAM CABINETS & COUNTERTOPS.
- SEE A601 "INTERIOR PARTITION SCHEDULE NOTES" FOR PARTITION TYPES UON
- ALL ROOMS REQUIRED BY IBC APPENDIX E, E107 SHALL BE IDENTIFIED WITH TACTILE ID SIGNAGE, AND EXITS SHALL BE IDENTIFIED WITH TACTILE SIGNAGE PER IBC 1011.3

**KEYNOTE LEGEND**

- LINE OF CEILING OR SOFFIT ABOVE
- NOT USED
- NOT USED
- SST SINK IN BASE CABINET
- ROUGH-IN FOR FUTURE KITCHEN
- CUSTOM RECEPTION DESK, SEE SHEET A641
- PROVIDE FULL LENGTH BACKING FOR WHITE BOARD
- DEPARTMENTAL GRAPHIC
- INFORMATION BOARD / DIRECTORY
- NOT USED
- WALK-OFF MAT (WOM-1); SET IN DEPRESSED SLAB, ALT
- NOT USED
- NOT USED
- HC ACCESS DOOR CONTROL - WALL MOUNTED
- NOT USED
- SHOWER
- SEISMIC JOINT
- CANOPY ABOVE
- NOT USED
- FIRE EXTINGUISHER CABINET (FEC)
- FIRE ALARM ANUNCIATOR PANEL
- FOLDING GLASS DOORS
- ELECTRIC FLOOR BOX, TYP
- STEEL LADDER
- DRINKING FOUNTAIN
- CUSTOM ETHANOL FIREPLACE, SEE SHEET A643
- HC ACCESSIBLE HAND SINK
- SHAFT ABOVE
- NOT USED
- NOT USED
- CUSTOM COUNCIL CHAMBER DKS, SEE SHEET A641
- SLIDING GLASS DOORS, INCLUDING SIGNAGE STATING "DOORS TO REMAIN UNLOCKED DURING BUSINESS HOURS"
- ROLLING SECURITY GATE
- 4'x8' PLYWOOD BACKER BOARD
- STEEL STAIR
- PLUMBING RISER
- FIRE SPRINKLER RISER

**FOURTH FLOOR PLAN**  
 1/8" = 1'-0"  
 pln-04.dgn i-pln04.dgn

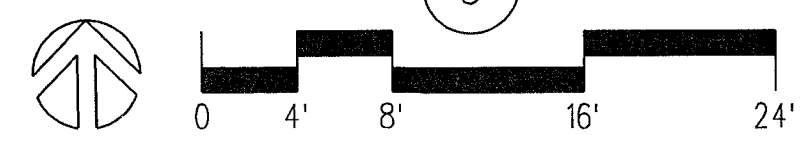

**REVISION**

NO.	DATE	BY	DESCRIPTION
1	09-12-08	MA	PERMIT REVISIONS

DESIGNED	
DRAWN	
CHECKED	
DATE	September 12, 2008
CADD FILE	sch
JOB NUMBER	07034

TITLE  
**FOURTH FLOOR PLAN**  
 SEP 22 2008  
**A204**

**LMN ARCHITECTS**  
 801 SECOND AVENUE SUITE 501  
 SEATTLE WASHINGTON 98104  
 206.682.3460 FAX 343.9388

**OPUS**  
 13920 SE EASTGATE WAY SUITE 250  
 BELLEVUE WASHINGTON 98005  
 425.467.2700 FAX 467.2753

IN ASSOCIATION WITH

**CITY OF SHORELINE  
 CIVIC CENTER - CITY HALL**  
 17500 MIDVALE AVE N, SHORELINE, WASHINGTON 98133  
 PROJECT NUMBER 07034

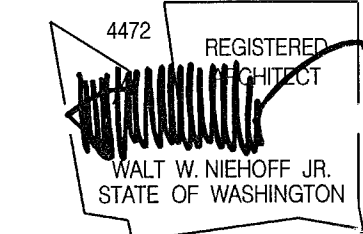

**BUILDING PERMIT SET**



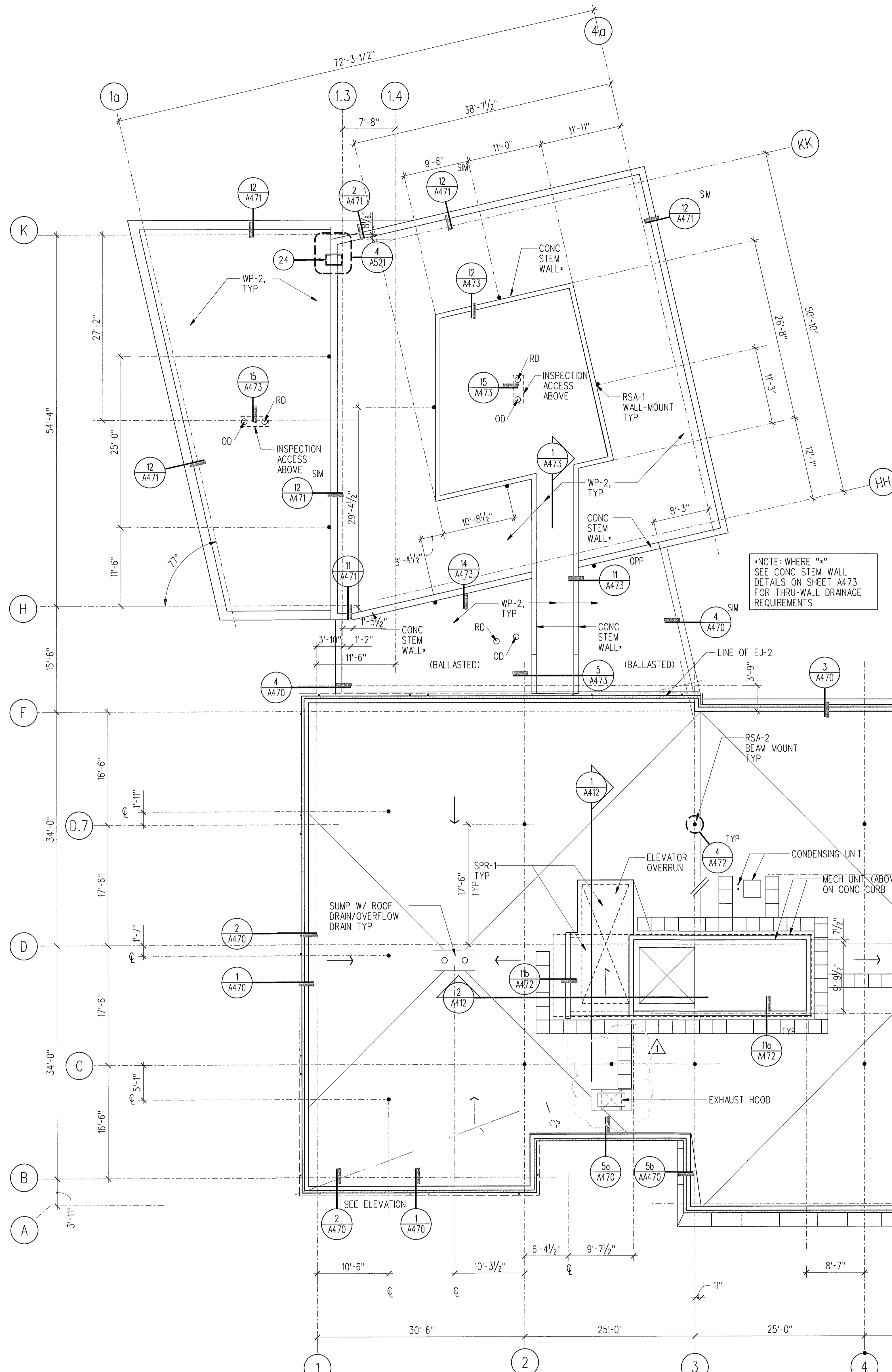

2 STAIR PENTHOUSE ROOF PLAN  
1/8" = 1'-0" pln-r.dgn

NOTE: INSULATION TO BE R-39 AVERAGE

GRAPHIC LEGEND

- DOWNWARD DIRECTION OF SLOPED STRUCTURE WHERE OCCURS
- DOWNWARD DIRECTION OF SLOPED INSUL
- RIDGE
- THRU-WALL SCUPPER
- SAFETY RESTRAINT ANCHOR (GM MOUNT) RSA-2
- SAFETY RESTRAINT ANCHOR (WALL MOUNT) RSA-1

GENERAL NOTES

1. REFER TO THE FOLLOWING SHEETS FOR ADDITIONAL INFORMATION AS NOTED:  
SHEET A00: ABBREVIATIONS & SYMBOLS  
SHEET A010: LIFE SAFETY PLANS  
SHEET A420: EXTERIOR WINDOW SCHEDULE AND GLAZING DETAILS  
SHEET A601: PARTITION SCHEDULE  
SHEET A610: FINISH SCHEDULE  
SHEET A611-614: FINISH PLANS  
SHEET A615: FLOOR TRANSITION DETAILS  
SHEET A620: DOOR & OPENING SCHEDULE
2. COORDINATE THE EXTENT OF RATED PARTITIONS & CONSTRUCTION WITH THE RATED SEPARATIONS INDICATED ON SHEET A010 AND A011.
3. DIMENSIONS ARE CLEAR FINISH TO FINISH UNLESS OTHERWISE NOTED.
4. DOORS AND CASED OPENINGS ADJACENT TO WALL INTERSECTIONS SHALL BE LOCATED SUCH THAT THE EDGE OF THE FINISHED OPENING IS 6" FROM THE ADJACENT WALL UNLESS OTHERWISE NOTED.
5. PLACE WALL BACKING AT ALL P-LAM CABINETS & COUNTERTOPS.
6. SEE A601 "INTERIOR PARTITION SCHEDULE NOTES" FOR PARTITION TYPES UON
7. ALL ROOMS REQUIRED BY IBC APPENDIX E, E107 SHALL BE IDENTIFIED WITH TACTILE ID SIGNAGE, AND EXITS SHALL BE IDENTIFIED WITH TACTILE SIGNAGE PER IBC 1011.3

KEYNOTE LEGEND

- 1 LINE OF CEILING OR SOFFIT ABOVE
- 2 NOT USED
- 3 NOT USED
- 4 SST SINK IN BASE CABINET
- 5 ROUGH-IN FOR FUTURE KITCHEN
- 6 CUSTOM RECEPTION DESK, SEE SHEET A641
- 7 PROVIDE FULL LENGTH BACKING FOR WHITE BOARD
- 8 DEPARTMENTAL GRAPHIC
- 9 INFORMATION BOARD / DIRECTORY
- 10 NOT USED
- 11 WALK-OFF MAT (WOM-1); SET IN DEPRESSED SLAB, ALT
- 12 NOT USED
- 13 NOT USED
- 14 HC ACCESS DOOR CONTROL - WALL MOUNTED
- 15 NOT USED
- 16 SHOWER
- 17 SEISMIC JOINT
- 18 CANOPY ABOVE
- 19 NOT USED
- 20 FIRE EXTINGUISHER CABINET (FEC)
- 21 FIRE ALARM ANUNCIATOR PANEL
- 22 FOLDING GLASS DOORS
- 23 ELECTRIC FLOOR BOX, TYP
- 24 STEEL LADDER
- 25 DRINKING FOUNTAIN
- 26 CUSTOM ETHANOL FIREPLACE, SEE SHEET A643
- 27 HC ACCESSIBLE HAND SINK
- 28 SHAFT ABOVE
- 29 NOT USED
- 30 NOT USED
- 31 CUSTOM COUNCIL CHAMBER DAIS, SEE SHEET A641
- 32 SLIDING GLASS DOORS, INCLUDING SIGNAGE STATING "DOORS TO REMAIN UNLOCKED DURING BUSINESS HOURS"
- 33 ROLLING SECURITY GATE
- 34 4'x8' PLYWOOD BACKER BOARD
- 35 STEEL STAIR
- 36 PLUMBING RISER
- 37 FIRE SPRINKLER RISER

1 ROOF PLAN  
1/8" = 1'-0" pln-r.dgn

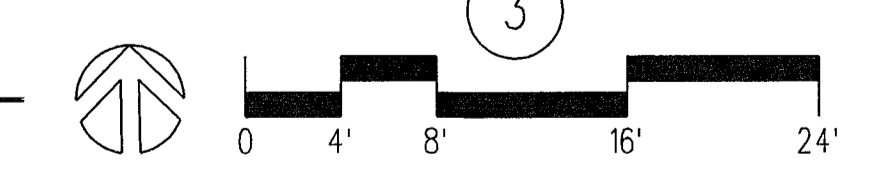

**LMN ARCHITECTS**  
801 SECOND AVENUE SUITE 501  
SEATTLE WASHINGTON 98104  
206.682.3460 FAX 343.9388

**OPUS**  
13920 SE EASTGATE WAY SUITE 250  
BELLEVUE WASHINGTON 98005  
425.467.2700 FAX 467.2753

IN ASSOCIATION WITH

**CITY OF SHORELINE  
CIVIC CENTER - CITY HALL**  
17500 MIDVALE AVE N, SHORELINE, WASHINGTON 98133  
PROJECT NUMBER 07034

BUILDING PERMIT SET

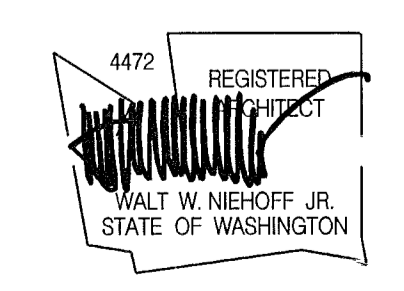

NO.	DATE	BY	DESCRIPTION
1	09-12-08	MA	PERMIT REVISIONS

DESIGNED	
DRAWN	
CHECKED	
DATE	September 12, 2008
CADD FILE	sch
JOB NUMBER	07034

TITLE  
ROOF PLAN  
SEP 2 2 2008  
**A205**  
113119



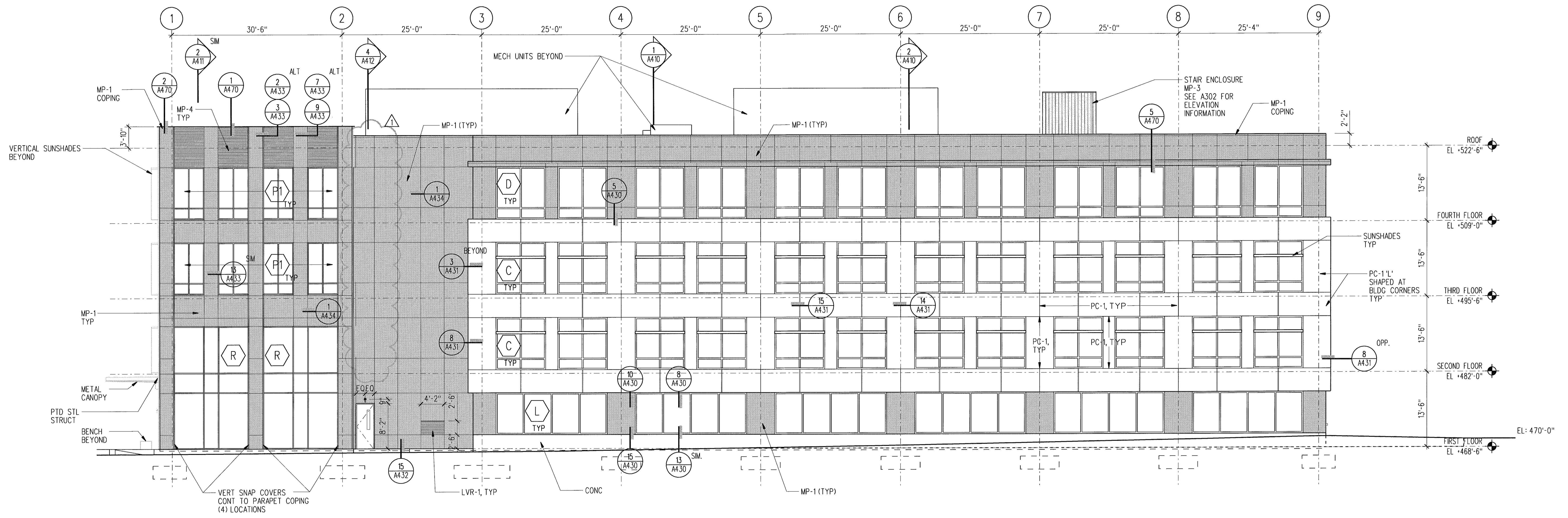

1 BUILDING ELEVATION - SOUTH  
 1/8" = 1'-0"  
 FileName.dgn

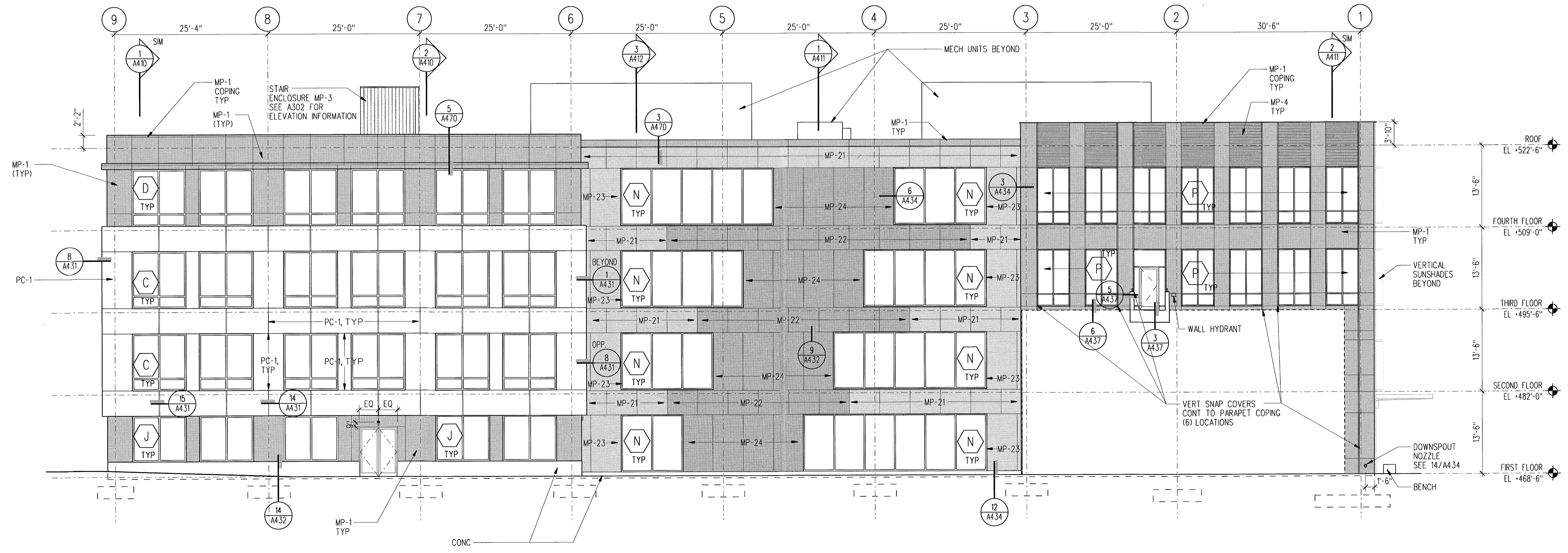

2 BUILDING ELEVATION - NORTH  
 1/8" = 1'-0"  
 FileName.dgn

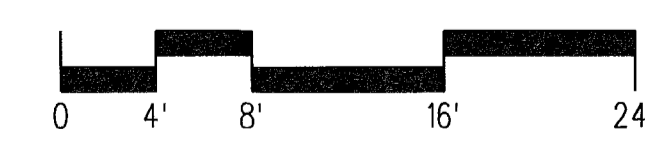

NOTE:  
 SEE A420  
 FOR WINDOW  
 SCHEDULE

**LMN ARCHITECTS**  
 801 SECOND AVENUE SUITE 501  
 SEATTLE WASHINGTON 98104  
 206.682.3460 FAX 343.9388  
**OPUS**  
 13920 SE EASTGATE WAY SUITE 250  
 BELLEVUE WASHINGTON 98005  
 425.467.2700 FAX 467.2753

IN ASSOCIATION WITH

**CITY OF SHORELINE  
 CIVIC CENTER - CITY HALL**  
 17500 MIDVALE AVE N, SHORELINE, WASHINGTON 98133  
 PROJECT NUMBER 07034

BUILDING PERMIT SET

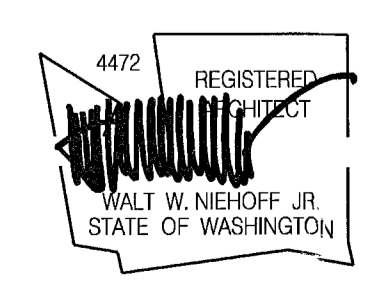

NO.	DATE	BY	DESCRIPTION
1	09-12-08	MA	100% CD REVISIONS

DESIGNED	RB
DRAWN	YO
CHECKED	EN
DATE	September 12, 2008
CADD FILE	sch
JOB NUMBER	07034

TITLE  
**BUILDING ELEVATIONS**  
 REVISION  
 SEP 15 2008  
**A301**  
 FILE COPY 113119



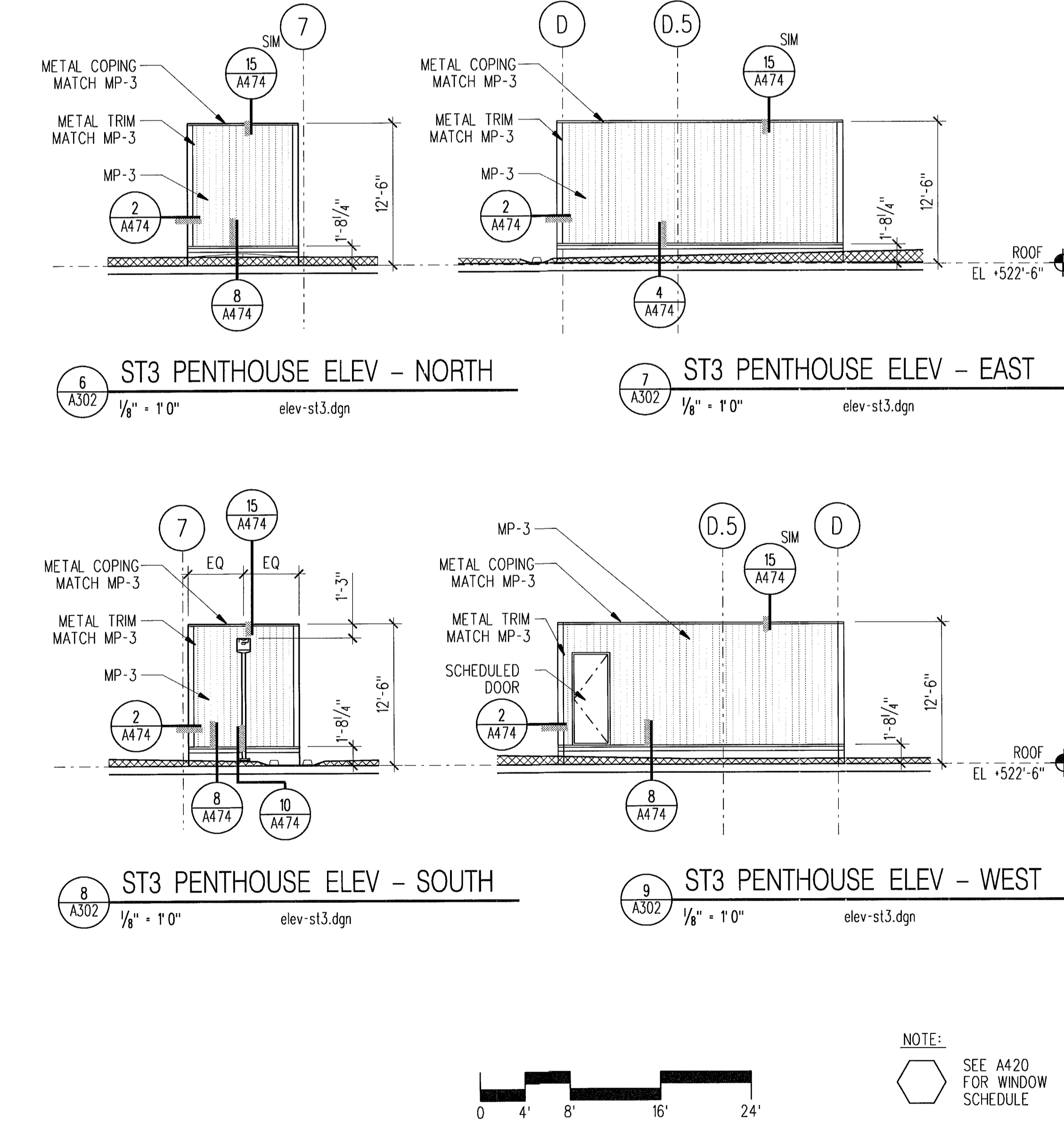
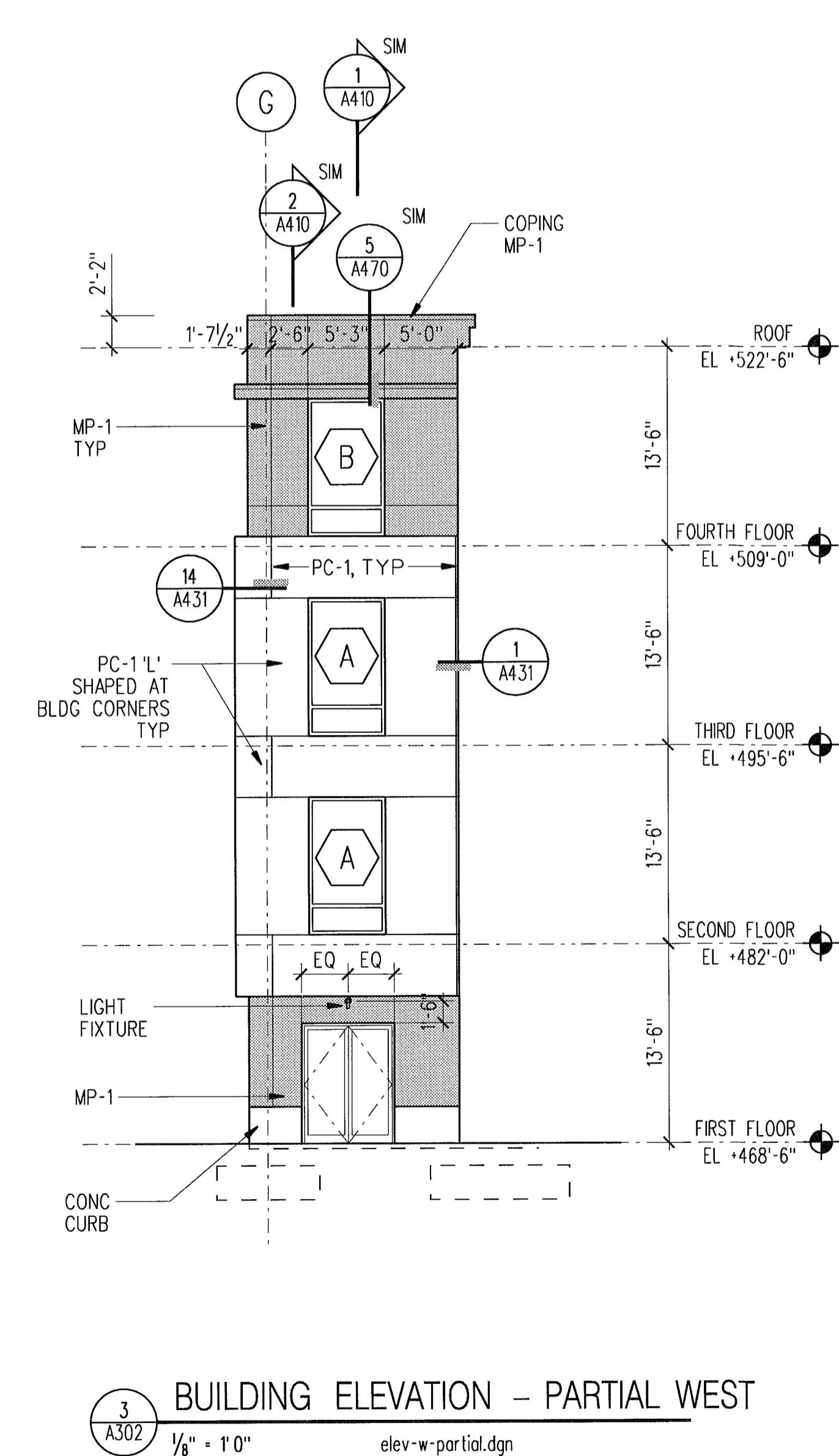
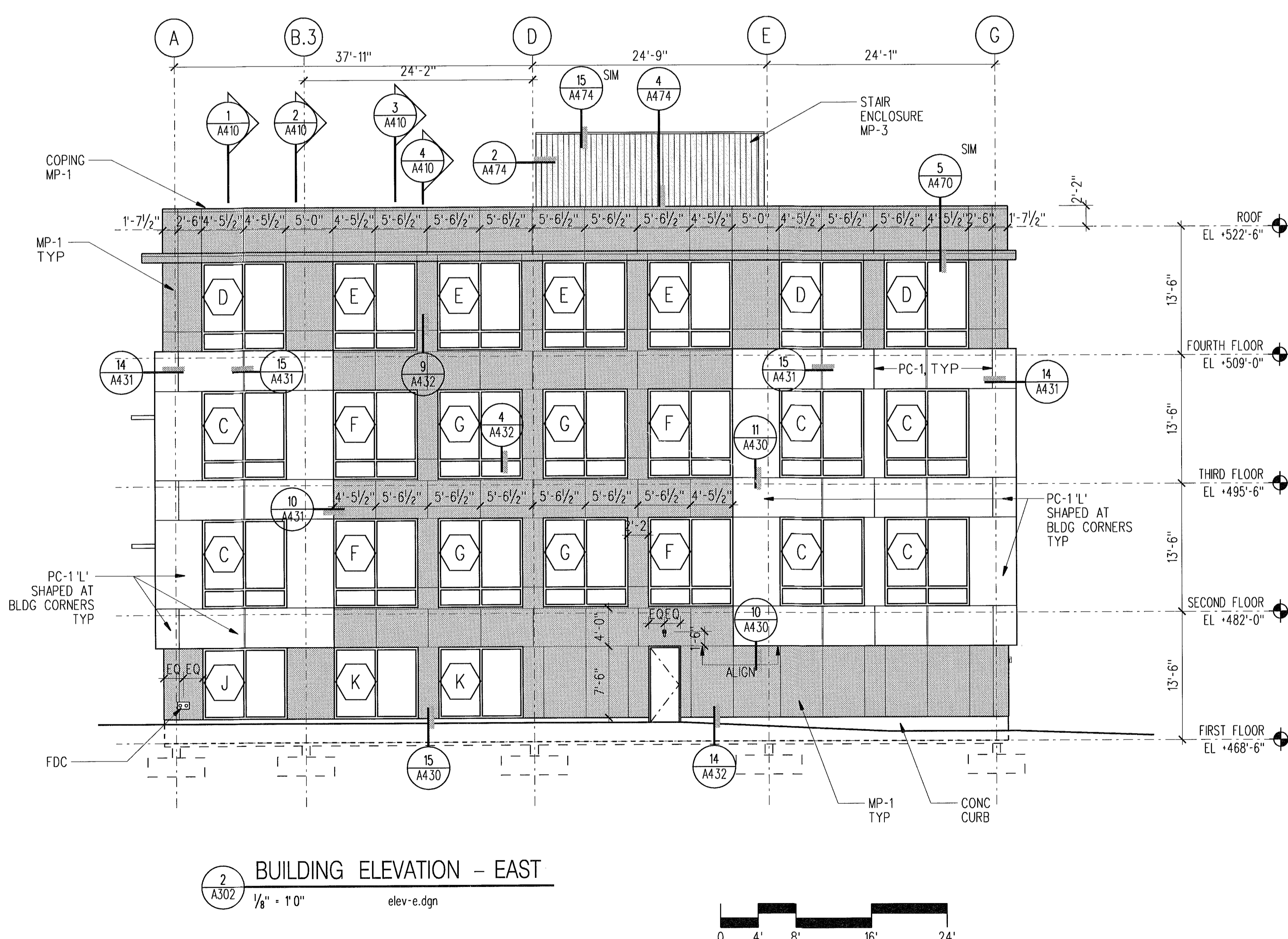
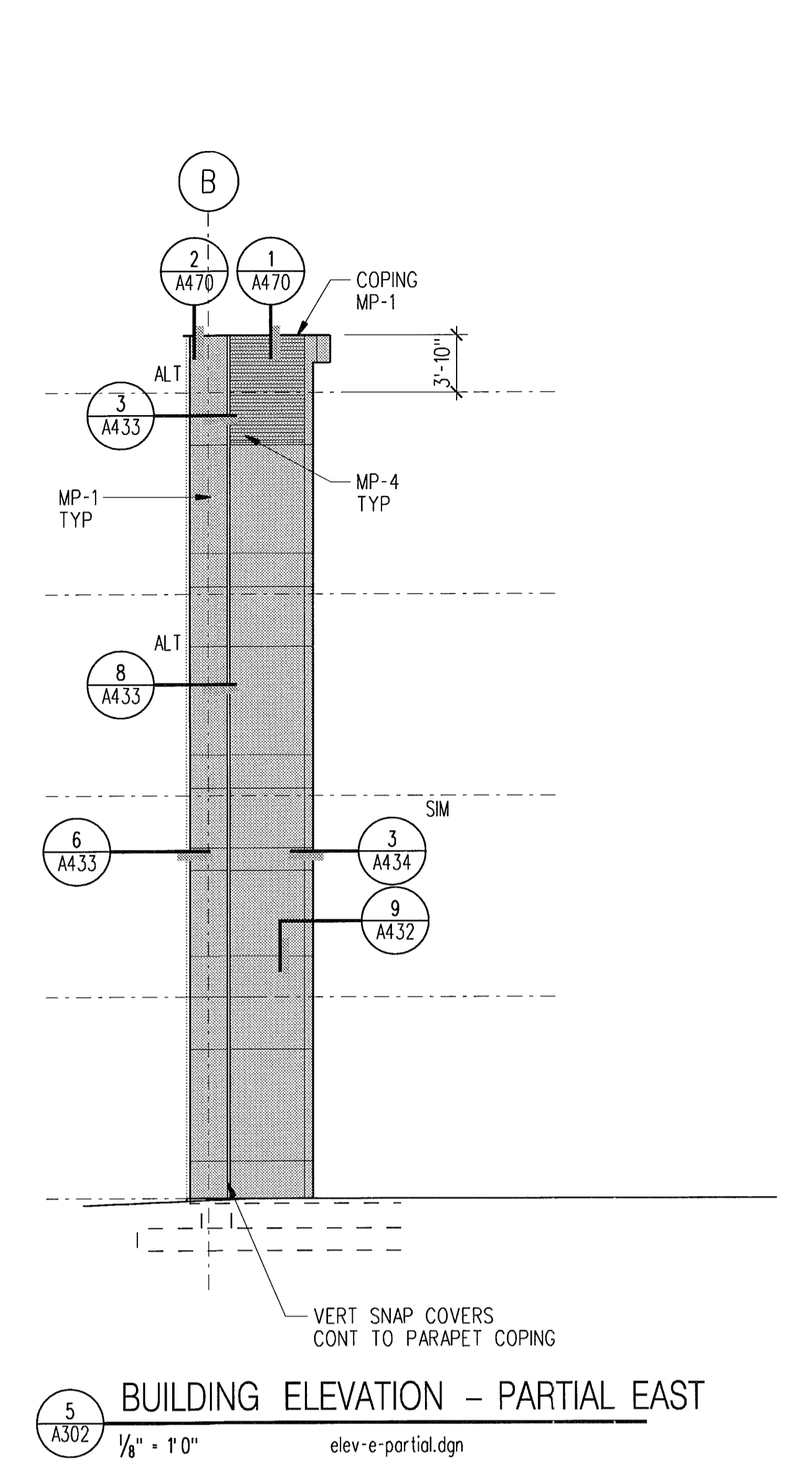
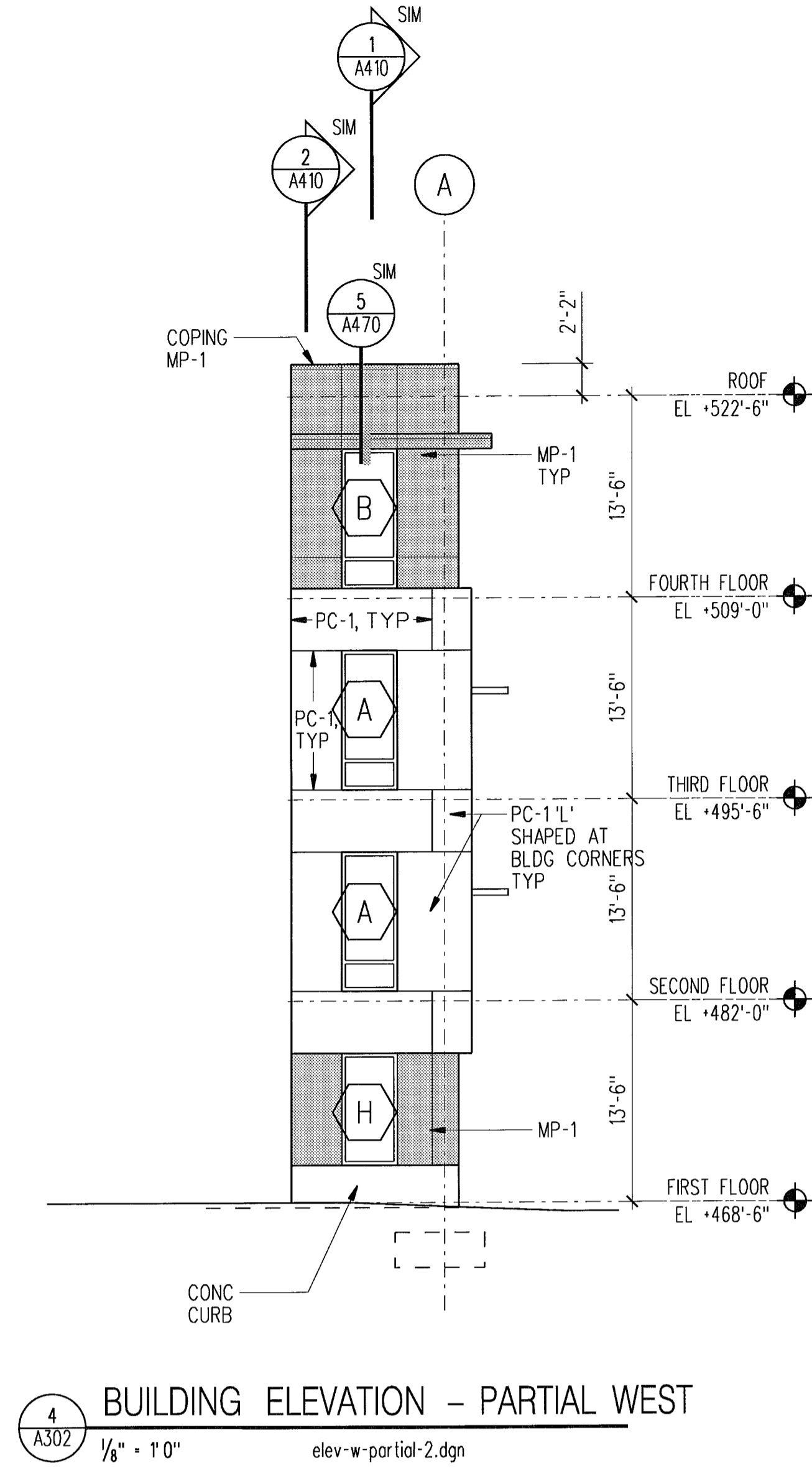
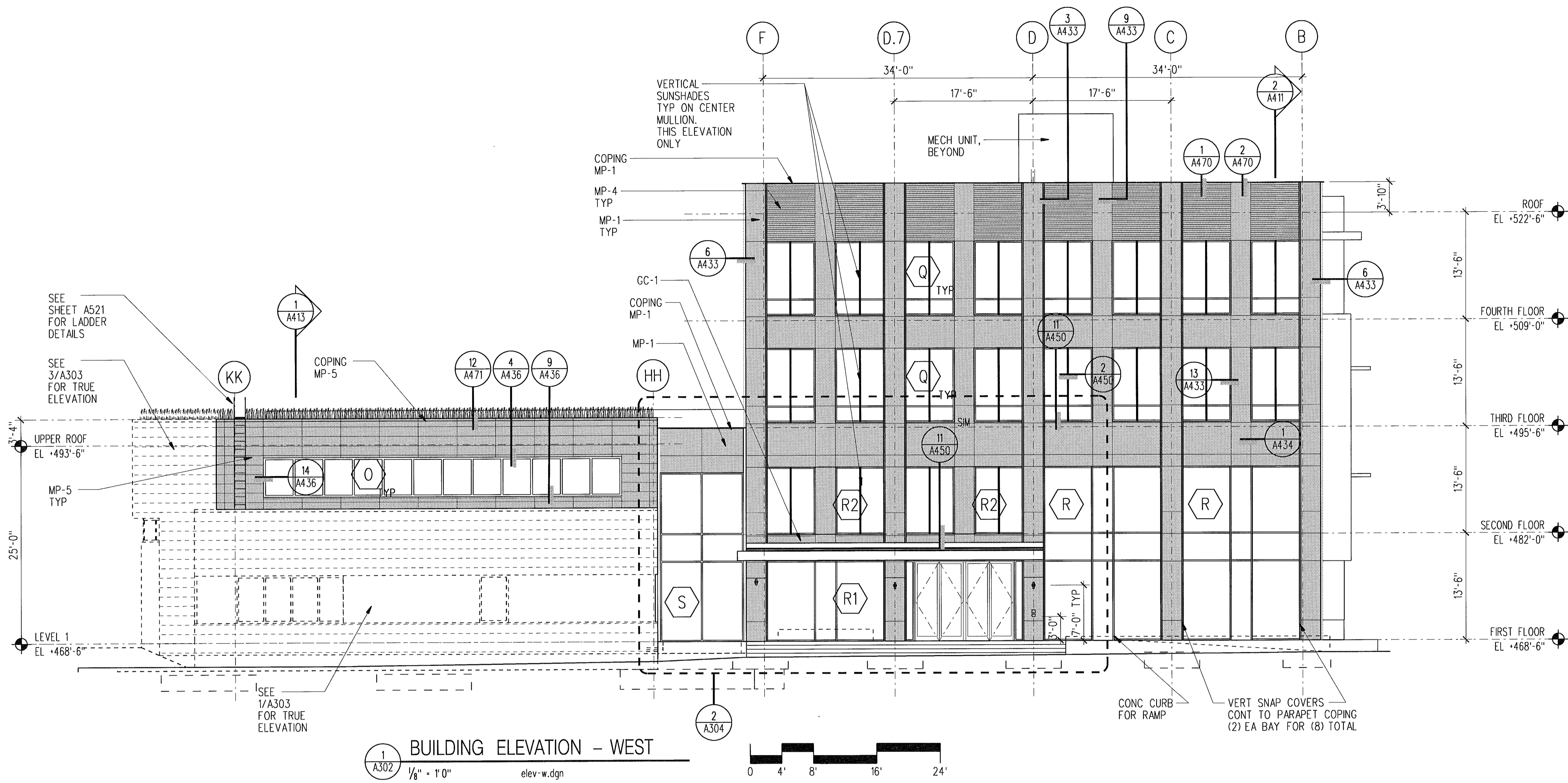

NOTE:  
SEE A420 FOR WINDOW SCHEDULE

PLOTTED: 7/29/2008 FILE: L:\projects\sch\7 CADVA Sheet Files\A302.dgn

**LMN ARCHITECTS**  
801 SECOND AVENUE SUITE 501  
SEATTLE WASHINGTON 98104  
206.682.3460 FAX 343.9388

**OPUS**  
13920 SE EASTGATE WAY SUITE 250  
BELLEVUE WASHINGTON 98005  
425.467.2700 FAX 467.2753

IN ASSOCIATION WITH

**CITY OF SHORELINE  
CIVIC CENTER - CITY HALL**  
17500 MIDVALE AVE N, SHORELINE, WASHINGTON 98133  
PROJECT NUMBER 07034

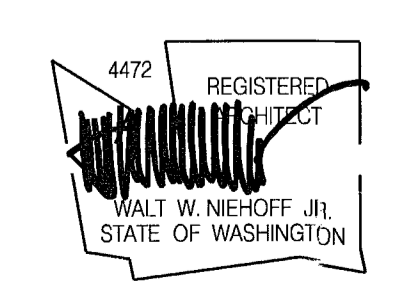

REVISIONS

NO.	DATE	BY	DESCRIPTION

DESIGNED	RB
DRAWN	YO
CHECKED	EN
DATE	July 30, 2008
CADD FILE	sch
JOB NUMBER	07034

TITLE  
**BUILDING ELEVATIONS**

REVISION

SEP 15 2008

**A302**

BUILDING PERMIT SET



NOTE:  
SEE A420 FOR WINDOW SCHEDULE

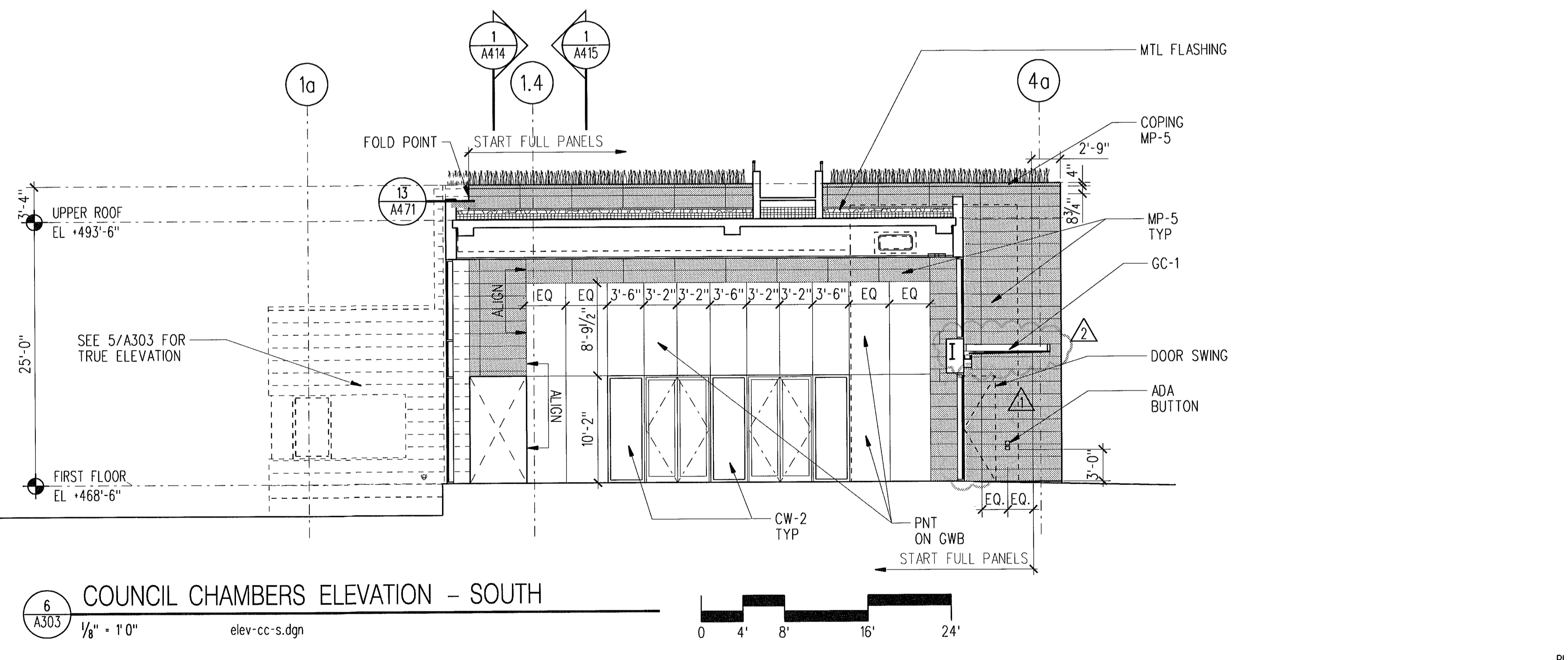
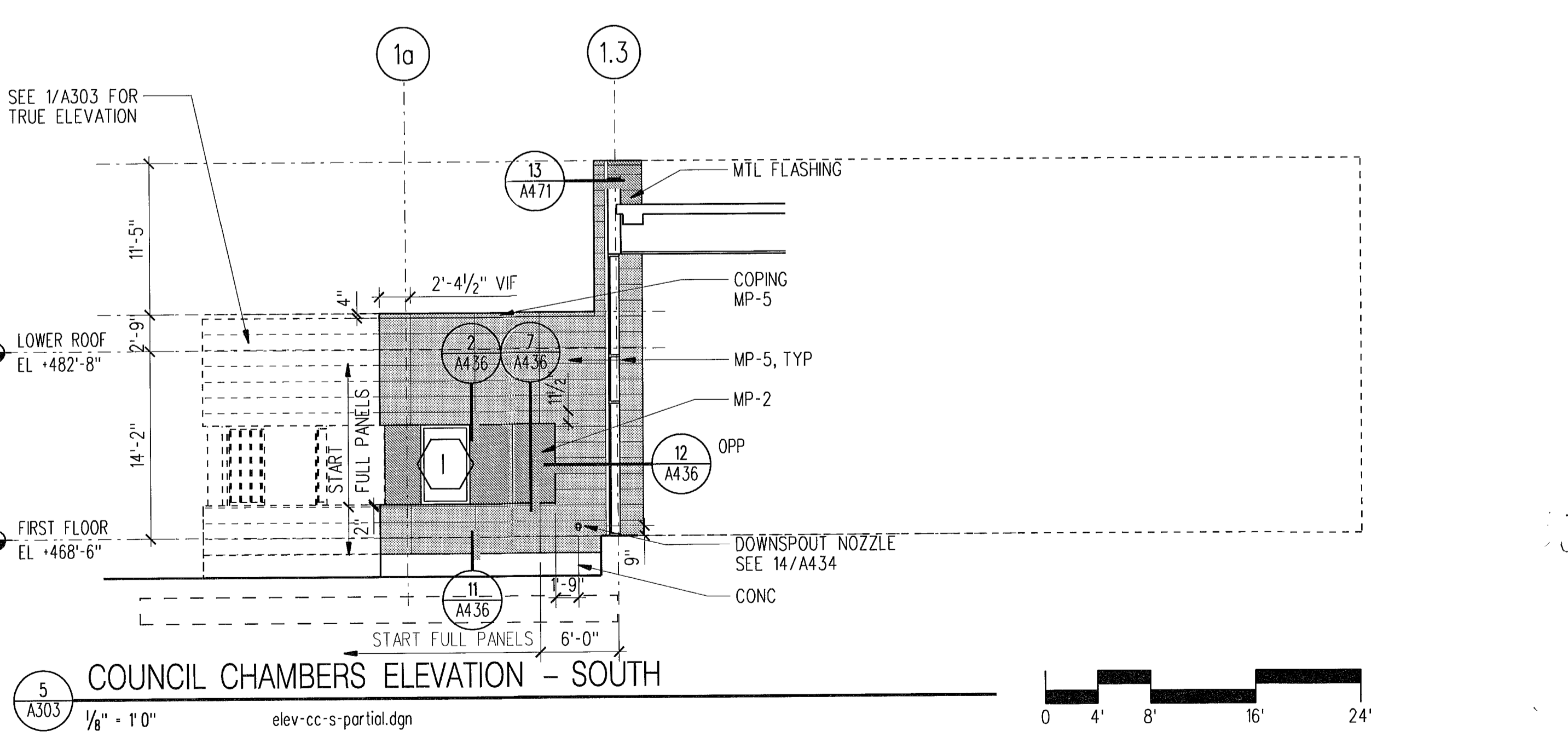
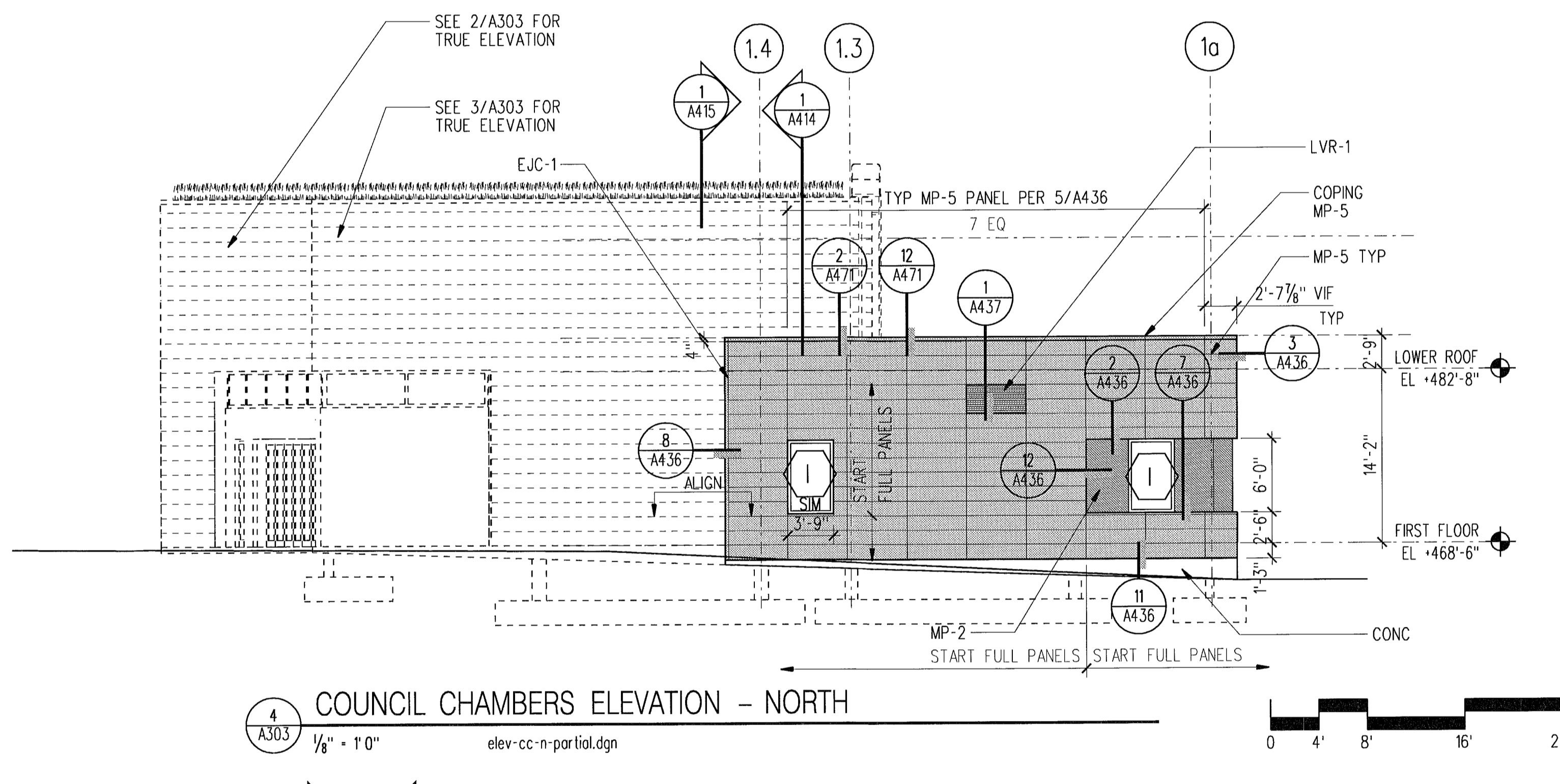
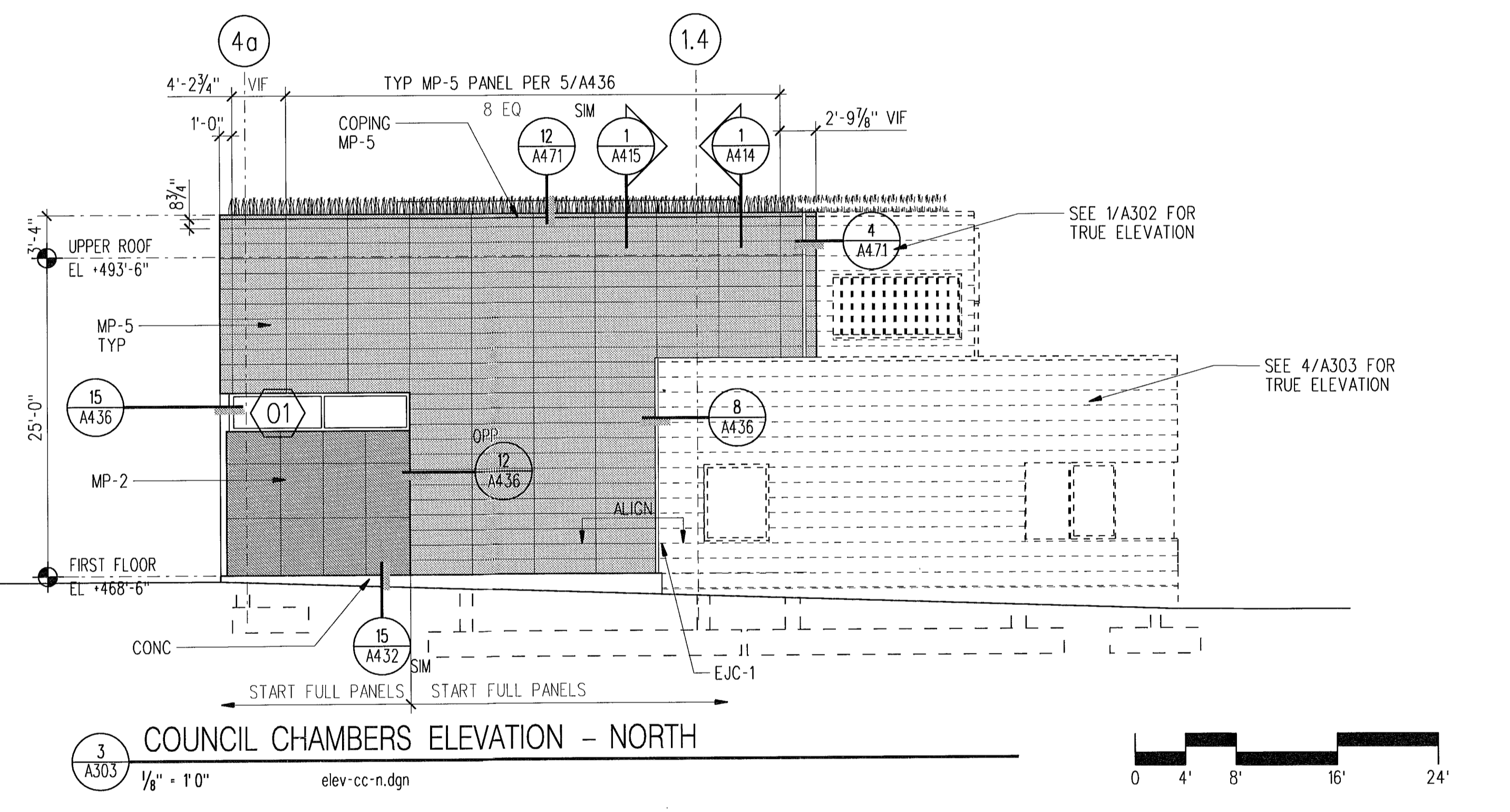
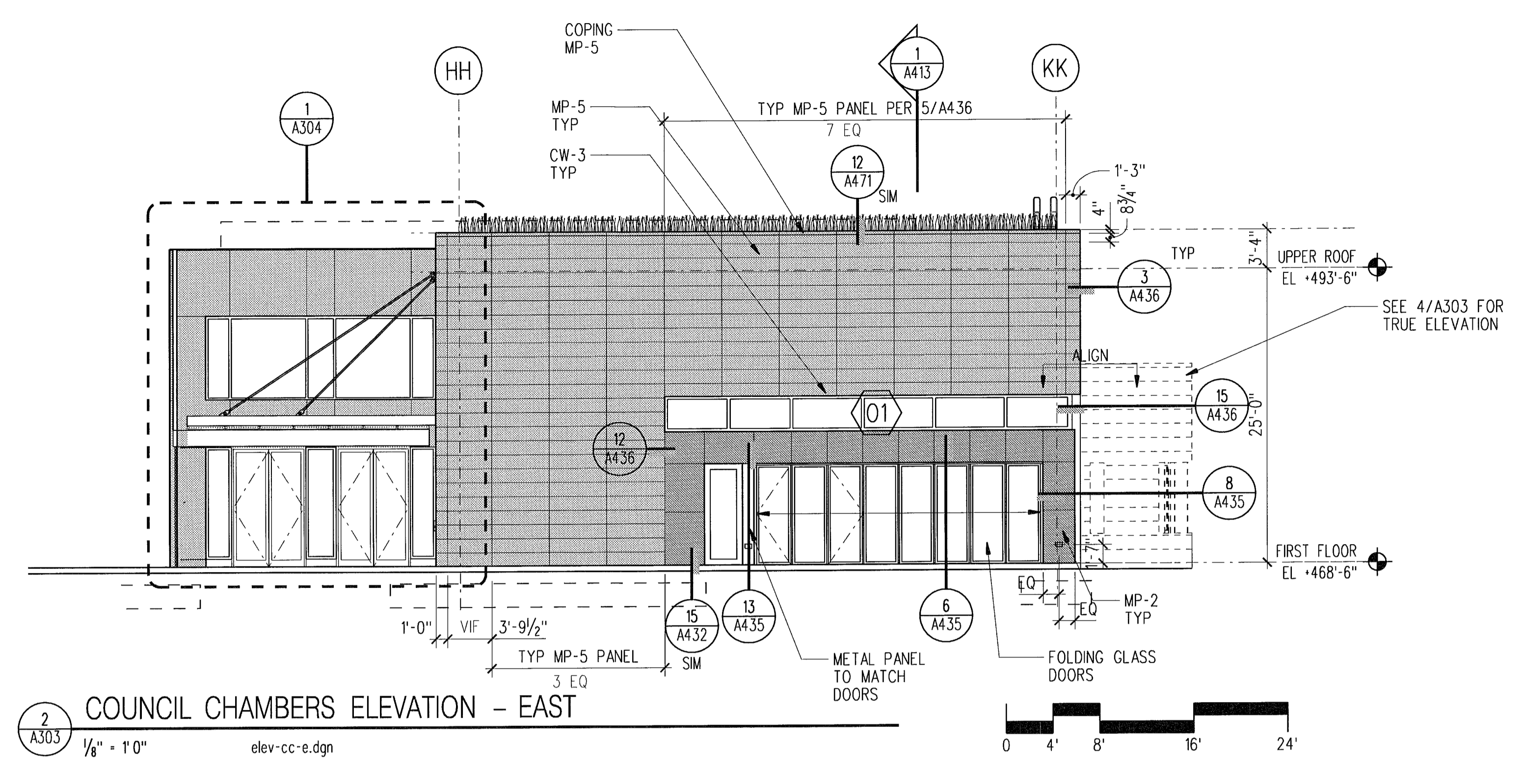
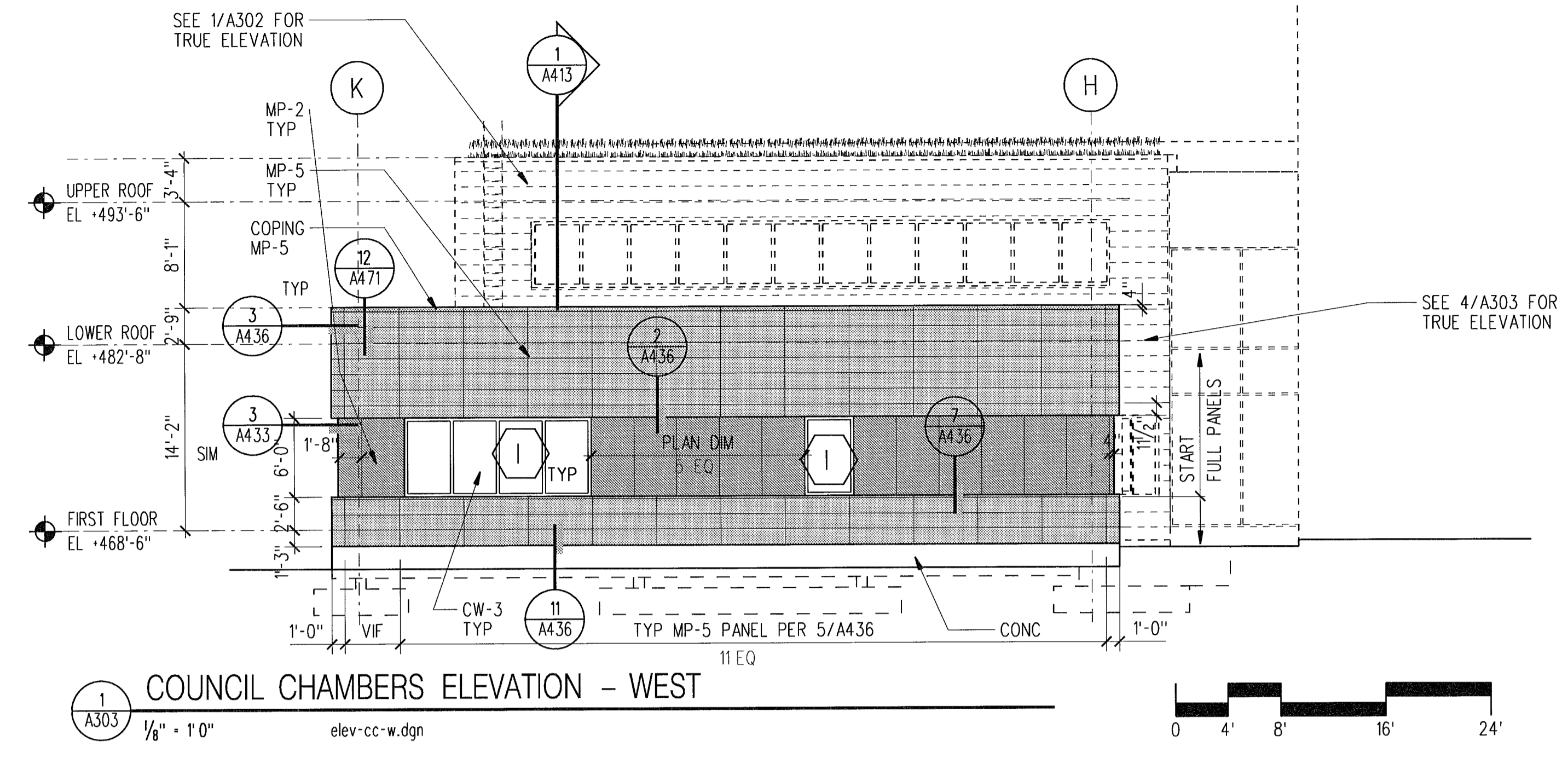

**LMN ARCHITECTS**  
 801 SECOND AVENUE SUITE 501  
 SEATTLE WASHINGTON 98104  
 206.682.3460 FAX 343.9388

**OPUS**  
 13920 SE EASTGATE WAY SUITE 250  
 BELLEVUE WASHINGTON 98005  
 425.467.2700 FAX 467.2753

IN ASSOCIATION WITH

**CITY OF SHORELINE  
 CIVIC CENTER - CITY HALL**  
 17500 MIDVALE AVE N, SHORELINE, WASHINGTON 98133  
 PROJECT NUMBER 07034

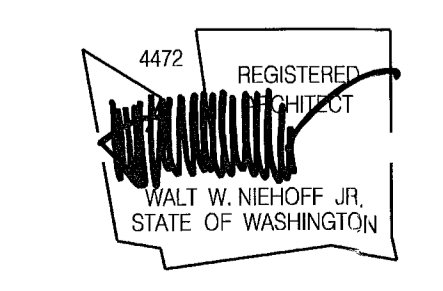

**BUILDING PERMIT SET**

REVISIONS			
NO.	DATE	BY	DESCRIPTION
1	09-12-08	MA	PERMIT REVISIONS
2	09-12-08	MA	100% CD REVISIONS

DESIGNED	RB
DRAWN	YO
CHECKED	EN
DATE	September 12, 2008
CADD FILE	sch
JOB NUMBER	07034

TITLE  
**BUILDING ELEVATIONS**  
 REVISION  
 SEP 15 2008  
**A303**



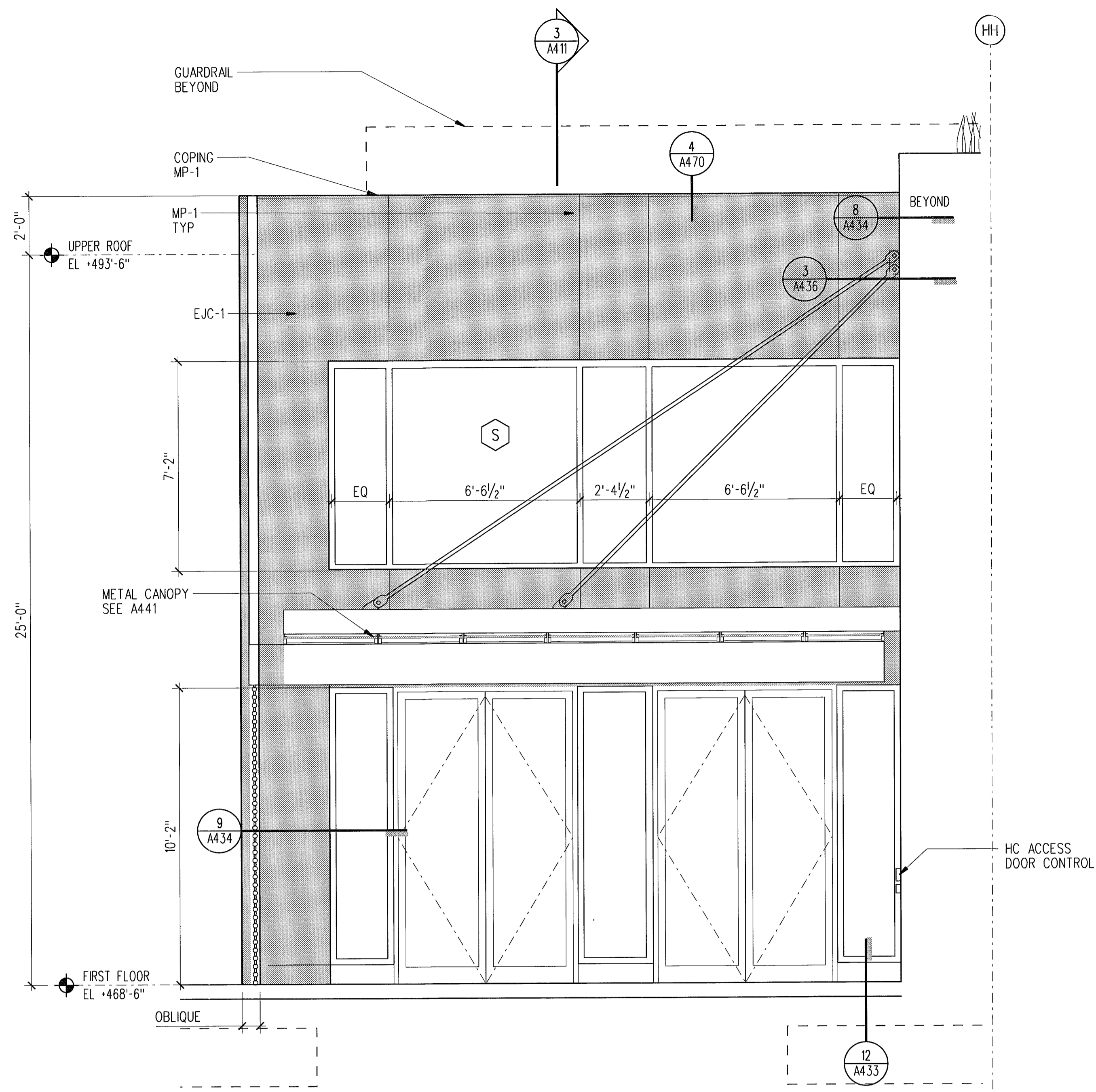

1 COURTYARD ENTRY ELEVATION - EAST  
 A304 1/8" = 1'0" elev-cc-e.dgn

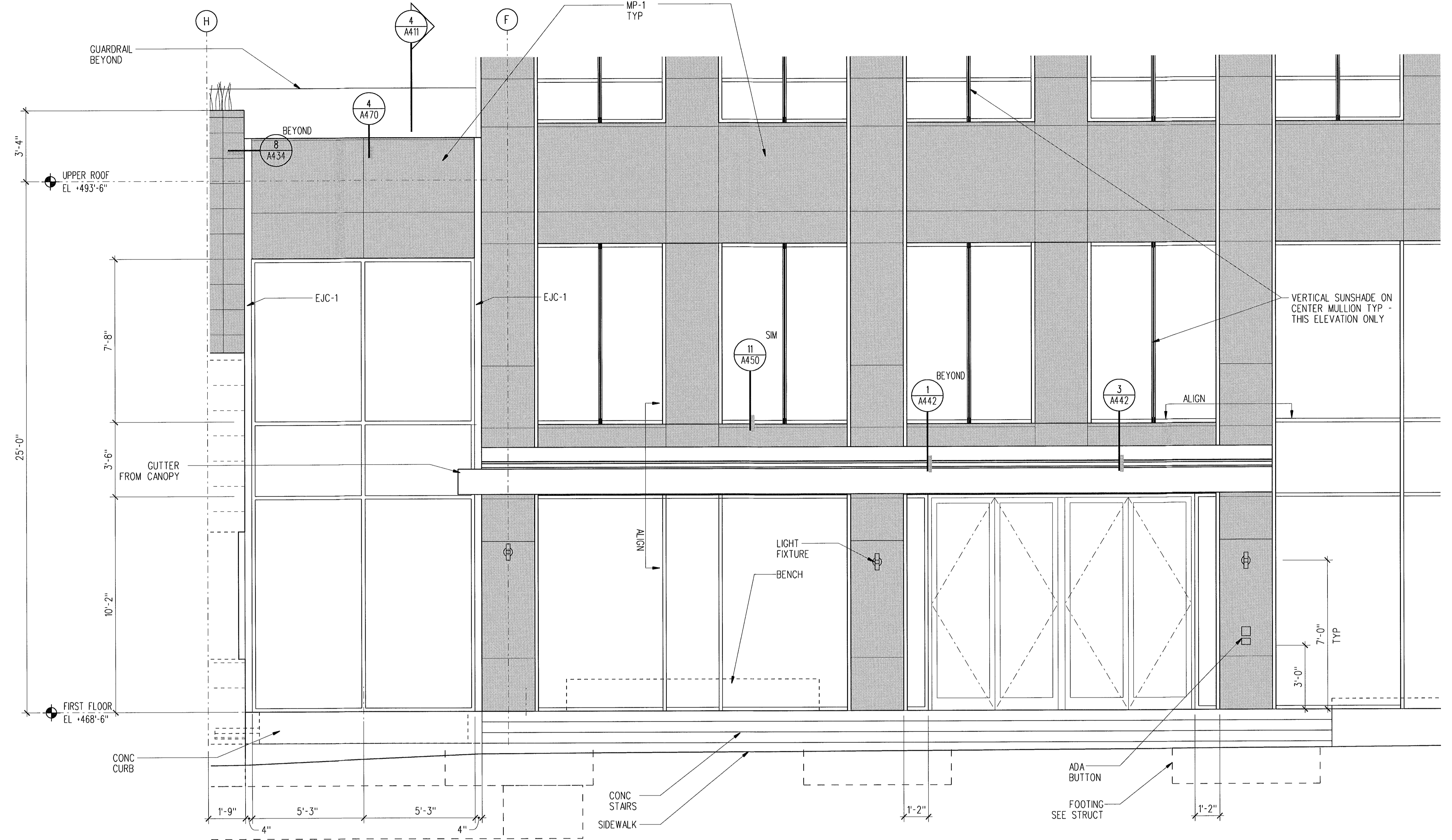

2 ENLARGED BUILDING ELEVATION - WEST  
 A304 1/4" = 1'0" elev-cc-e.dgn

**LMN ARCHITECTS**  
 801 SECOND AVENUE SUITE 501  
 SEATTLE WASHINGTON 98104  
 206.682.3460 FAX 343.9388  
**OPUS**  
 13920 SE EASTGATE WAY SUITE 250  
 BELLEVUE WASHINGTON 98005  
 425.467.2700 FAX 467.2753

IN ASSOCIATION WITH

**CITY OF SHORELINE  
 CIVIC CENTER - CITY HALL**  
 17500 MIDVALE AVE N, SHORELINE, WASHINGTON 98133  
 PROJECT NUMBER 07034

BUILDING PERMIT SET

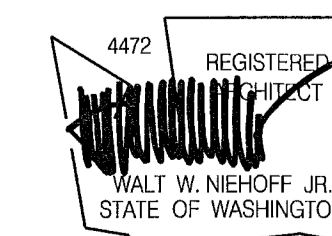

NO.	DATE	BY	DESCRIPTION

DESIGNED	RB
DRAWN	YO
CHECKED	EN
DATE	September 12, 2008
CADD FILE	sch
JOB NUMBER	07034

REVISION

A304



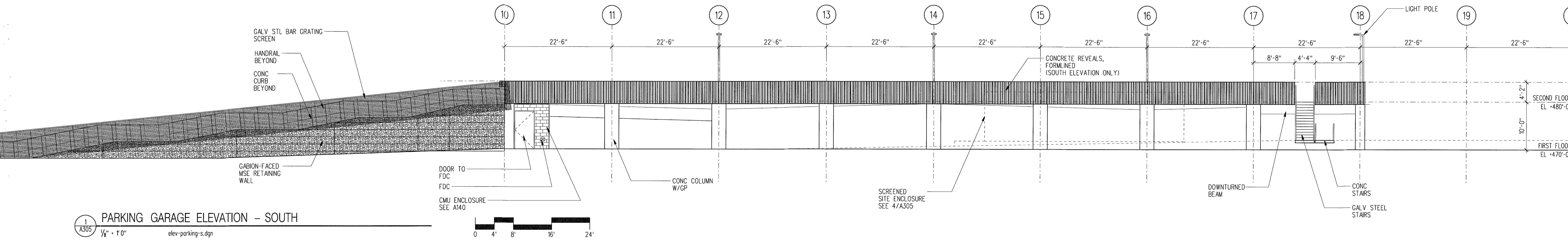

1 PARKING GARAGE ELEVATION - SOUTH  
 A305 1/8" = 1'-0"  
 elev-parking-s.dgn

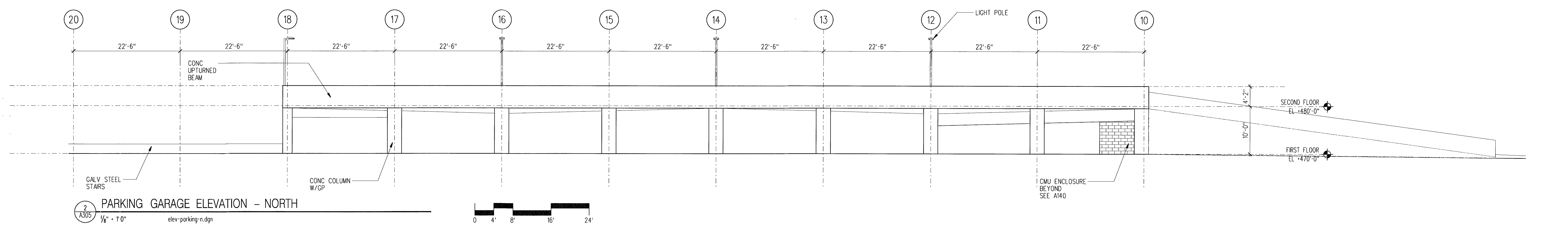

2 PARKING GARAGE ELEVATION - NORTH  
 A305 1/8" = 1'-0"  
 elev-parking-n.dgn

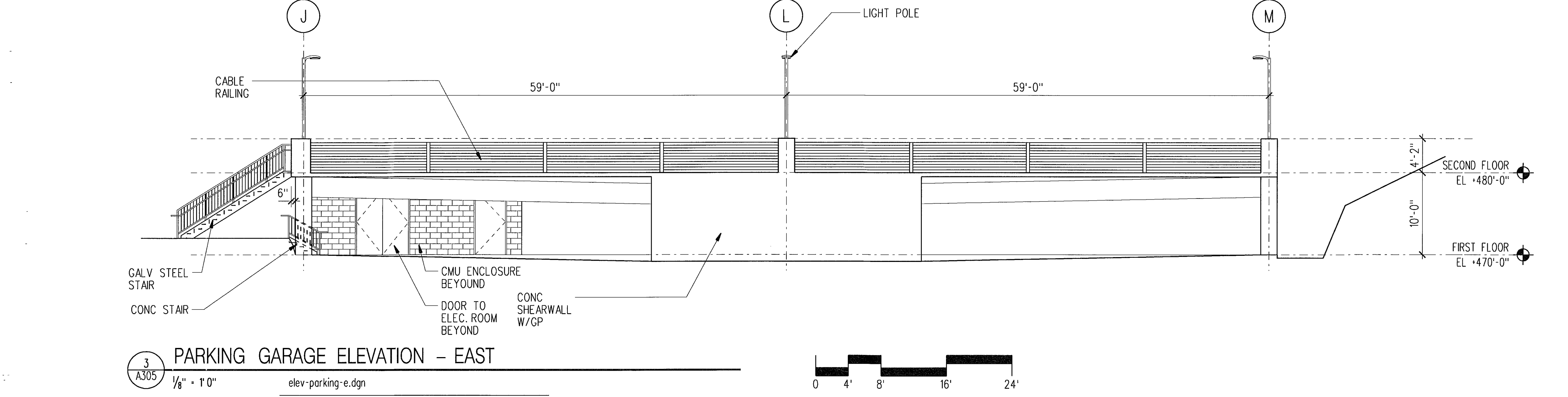

3 PARKING GARAGE ELEVATION - EAST  
 A305 1/8" = 1'-0"  
 elev-parking-e.dgn

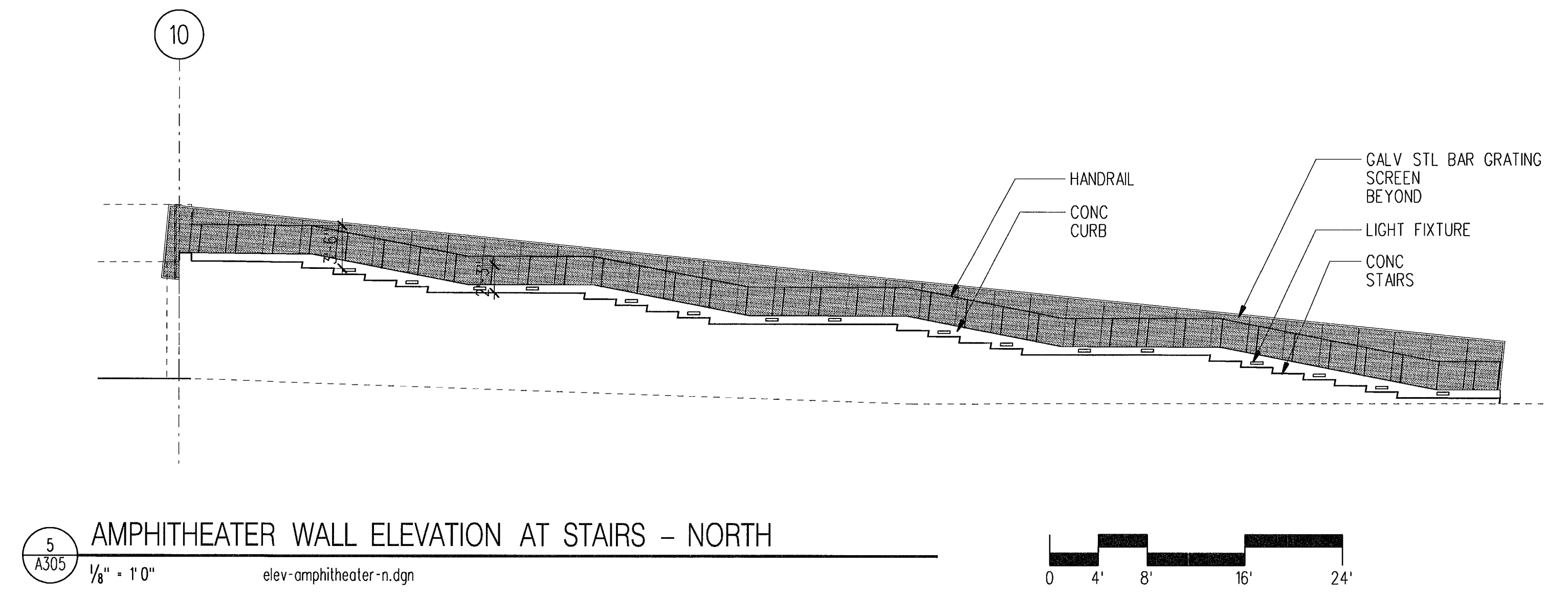

5 AMPHITHEATER WALL ELEVATION AT STAIRS - NORTH  
 A305 1/8" = 1'-0"  
 elev-amphitheater-n.dgn

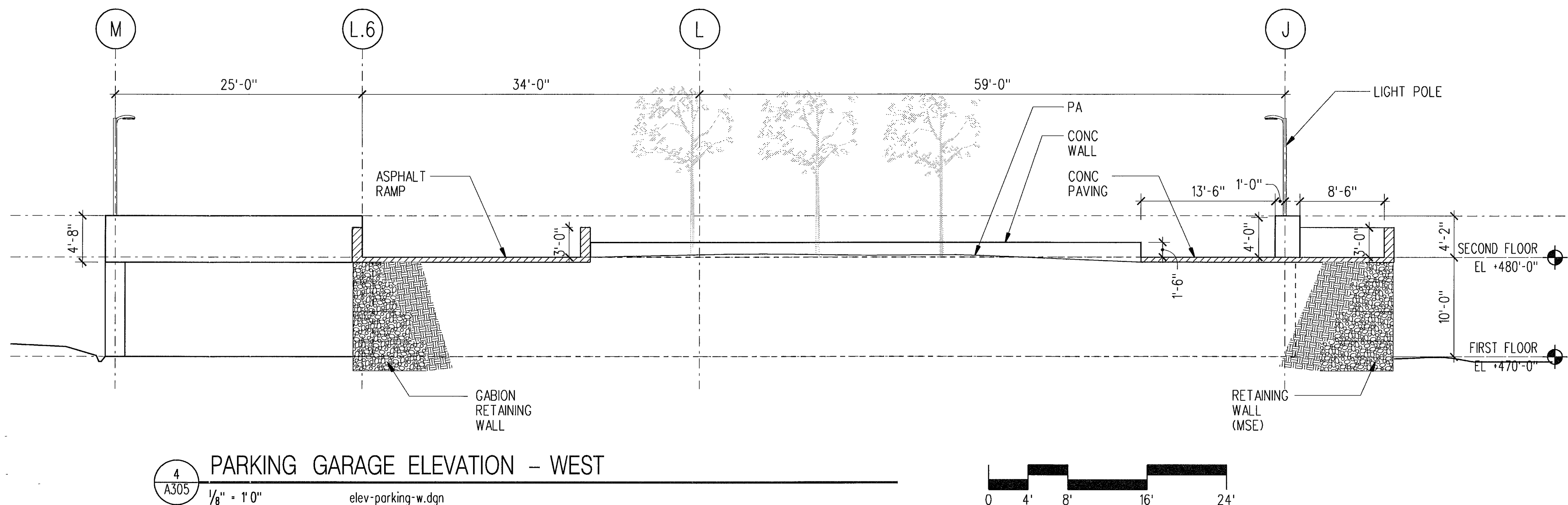

4 PARKING GARAGE ELEVATION - WEST  
 A305 1/8" = 1'-0"  
 elev-parking-w.dgn

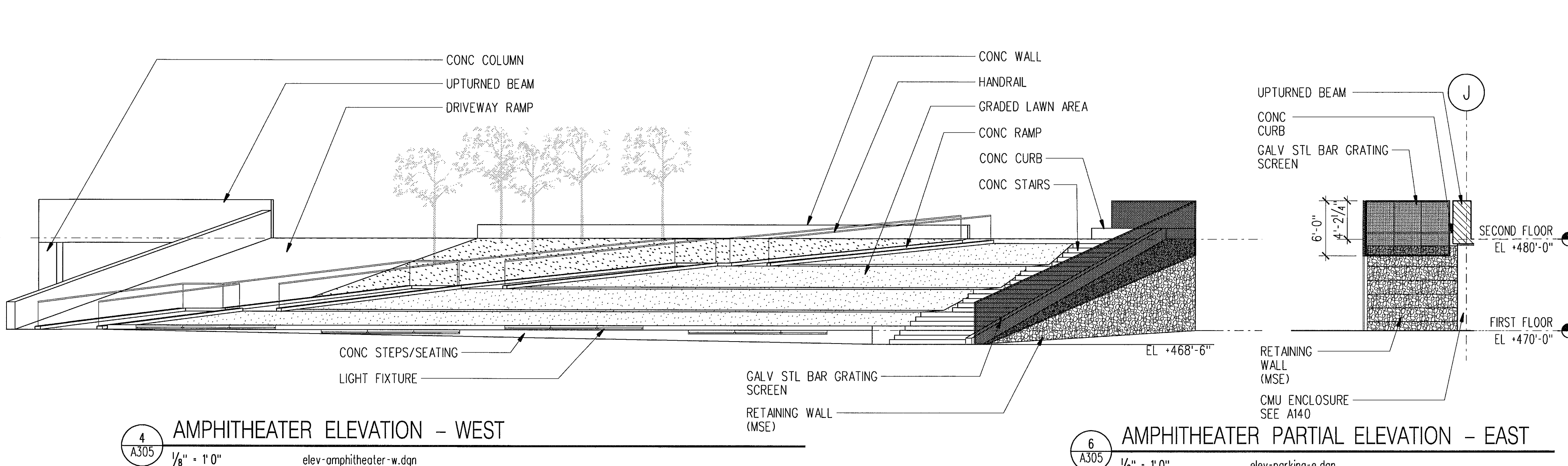

4 AMPHITHEATER ELEVATION - WEST  
 A305 1/8" = 1'-0"  
 elev-amphitheater-w.dgn

6 AMPHITHEATER PARTIAL ELEVATION - EAST  
 A305 1/8" = 1'-0"  
 elev-parking-e.dgn

**LMN ARCHITECTS**  
 801 SECOND AVENUE, SUITE 501  
 SEATTLE, WASHINGTON 98104  
 206.682.3460 FAX 343.9388

**OPUS**  
 13920 SE EASTGATE WAY, SUITE 250  
 BELLEVUE, WASHINGTON 98005  
 425.467.2700 FAX 467.2753

IN ASSOCIATION WITH

**CITY OF SHORELINE  
 CIVIC CENTER - CITY HALL**  
 17500 MIDVALE AVE N, SHORELINE, WASHINGTON 98133  
 PROJECT NUMBER 07034

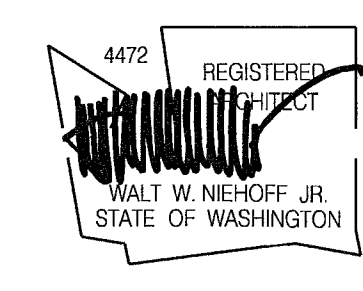

REVISIONS			
NO.	DATE	BY	DESCRIPTION

DESIGNED	RB
DRAWN	YO
CHECKED	EN
DATE	July 30, 2008
CADD FILE	sch
JOB NUMBER	07034

TITLE  
 PARKING GARAGE/  
 AMPHITHEATER  
 ELEVATIONS

REVISION A305 SEP 16 2008

BUILDING PERMIT SET



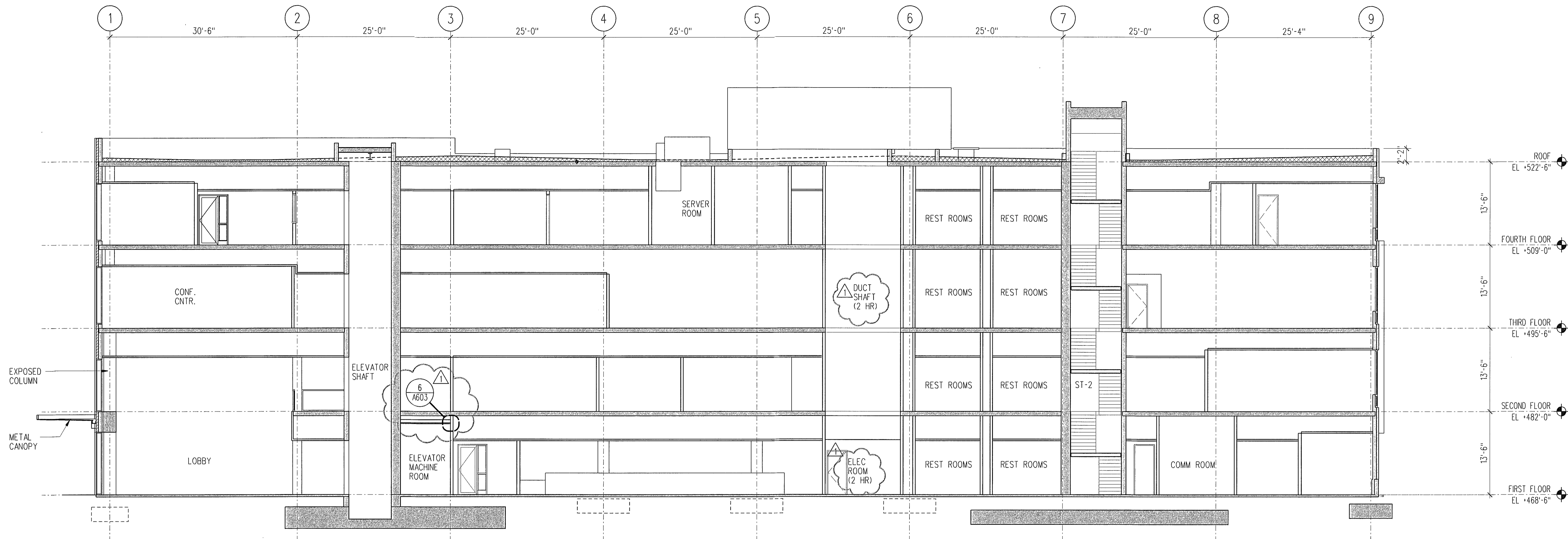

1 BUILDING SECTION  
1/8" = 1' 0"  
sec-01.dgn

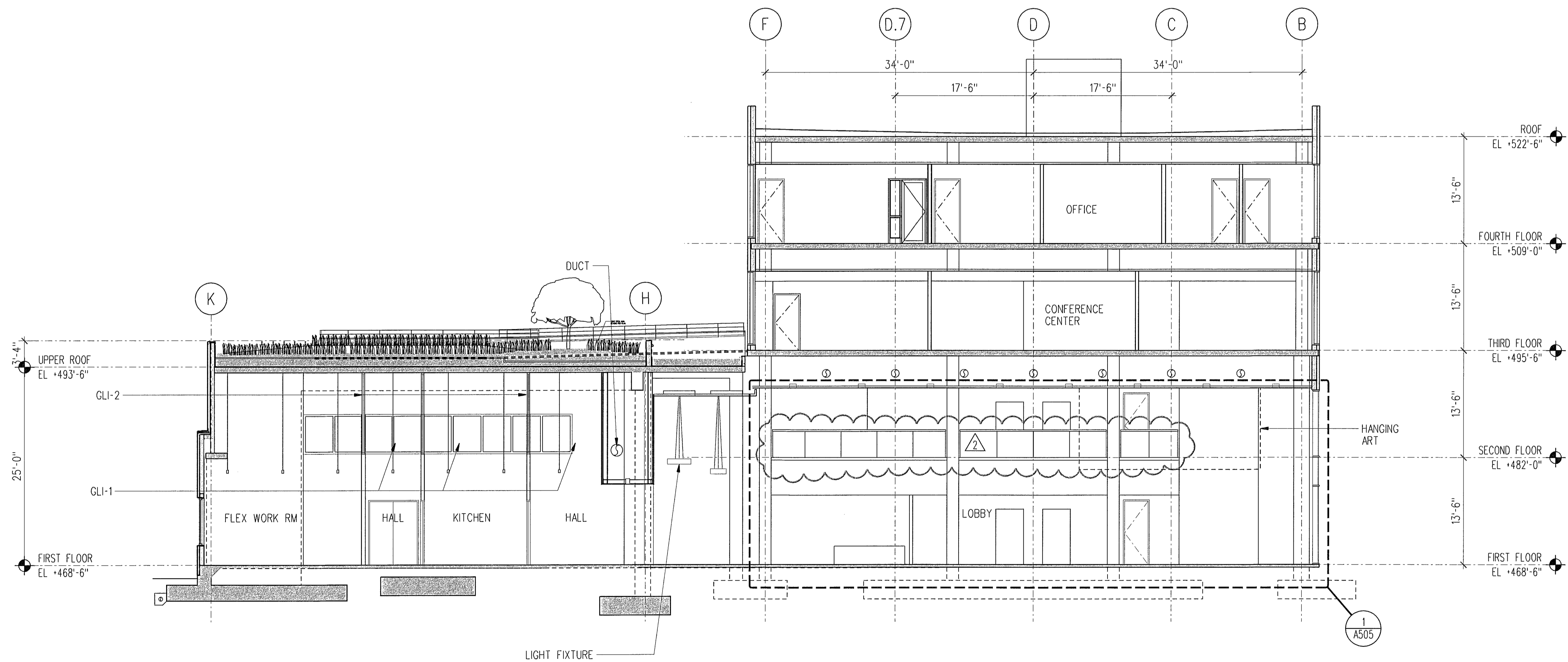

2 BUILDING SECTION  
1/8" = 1' 0"  
wsc-cc-ns.dgn



REVISION

PL01TED: 9/19/2008 FILE: L:\projects\sch7\_CADVA\_Sheet\_Files\A401.dgn

**LMNARCHITECTS**  
801 SECOND AVENUE SUITE 501  
SEATTLE WASHINGTON 98104  
206.682.3460 FAX 343.9388

**OPUS**  
13920 SE EASTGATE WAY SUITE 250  
BELLEVUE WASHINGTON 98005  
425.467.2700 FAX 467.2753

IN ASSOCIATION WITH

**CITY OF SHORELINE  
CIVIC CENTER - CITY HALL**  
17500 MIDVALE AVE N, SHORELINE, WASHINGTON 98133  
PROJECT NUMBER 07034

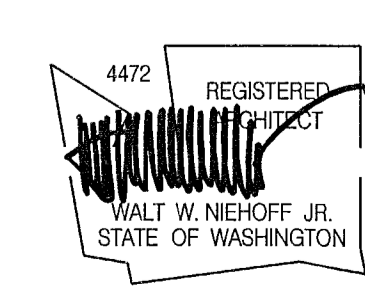

BUILDING PERMIT SET

NO.	DATE	BY	DESCRIPTION
1	09-12-08	MA	PERMIT REVISIONS
2	09-12-08	MA	100% CD REVISIONS

DESIGNED	RB
DRAWN	YO
CHECKED	EN
DATE	September 12, 2008
CADD FILE	sch
JOB NUMBER	07034

TITLE  
BUILDING SECTIONS

SEP 22 2008

A401



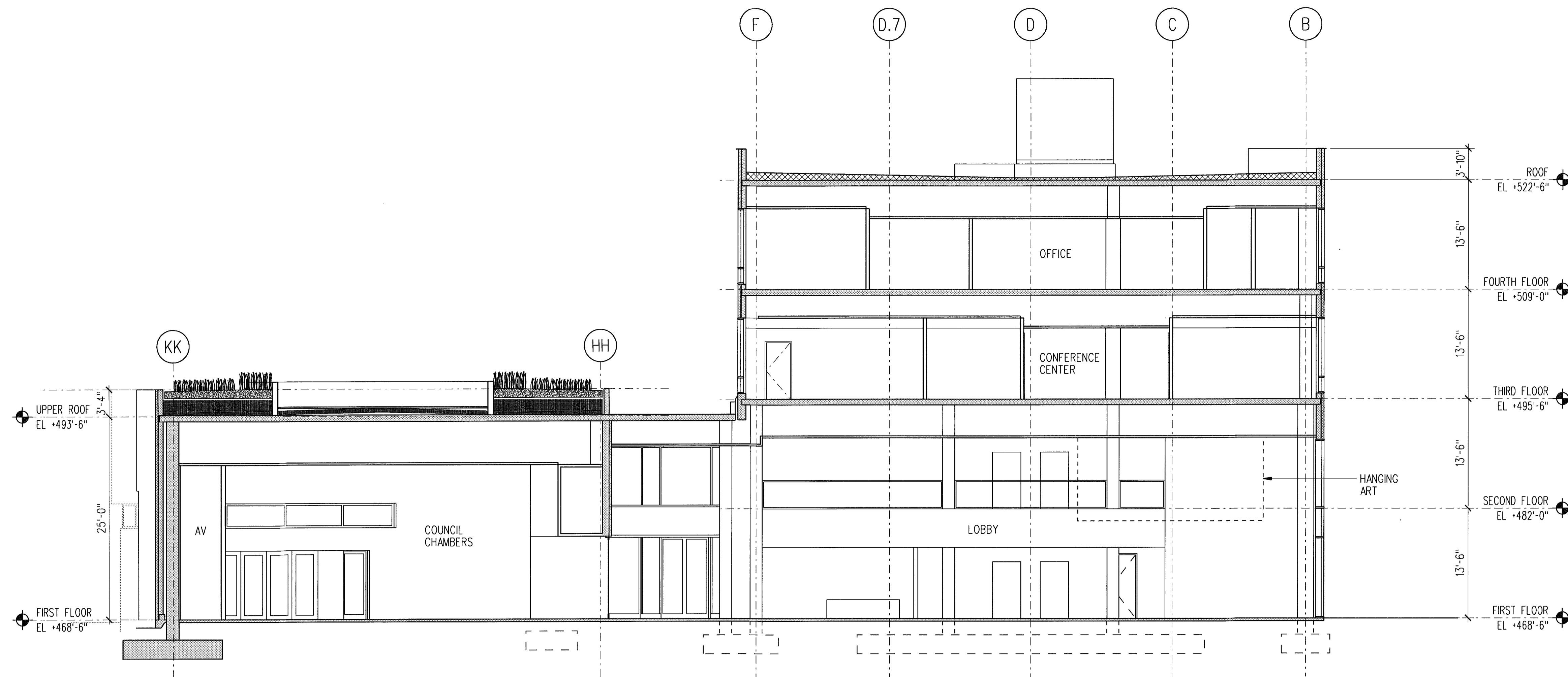

1 BUILDING SECTION  
 1/8" = 1' 0"  
 sec-02.dgn

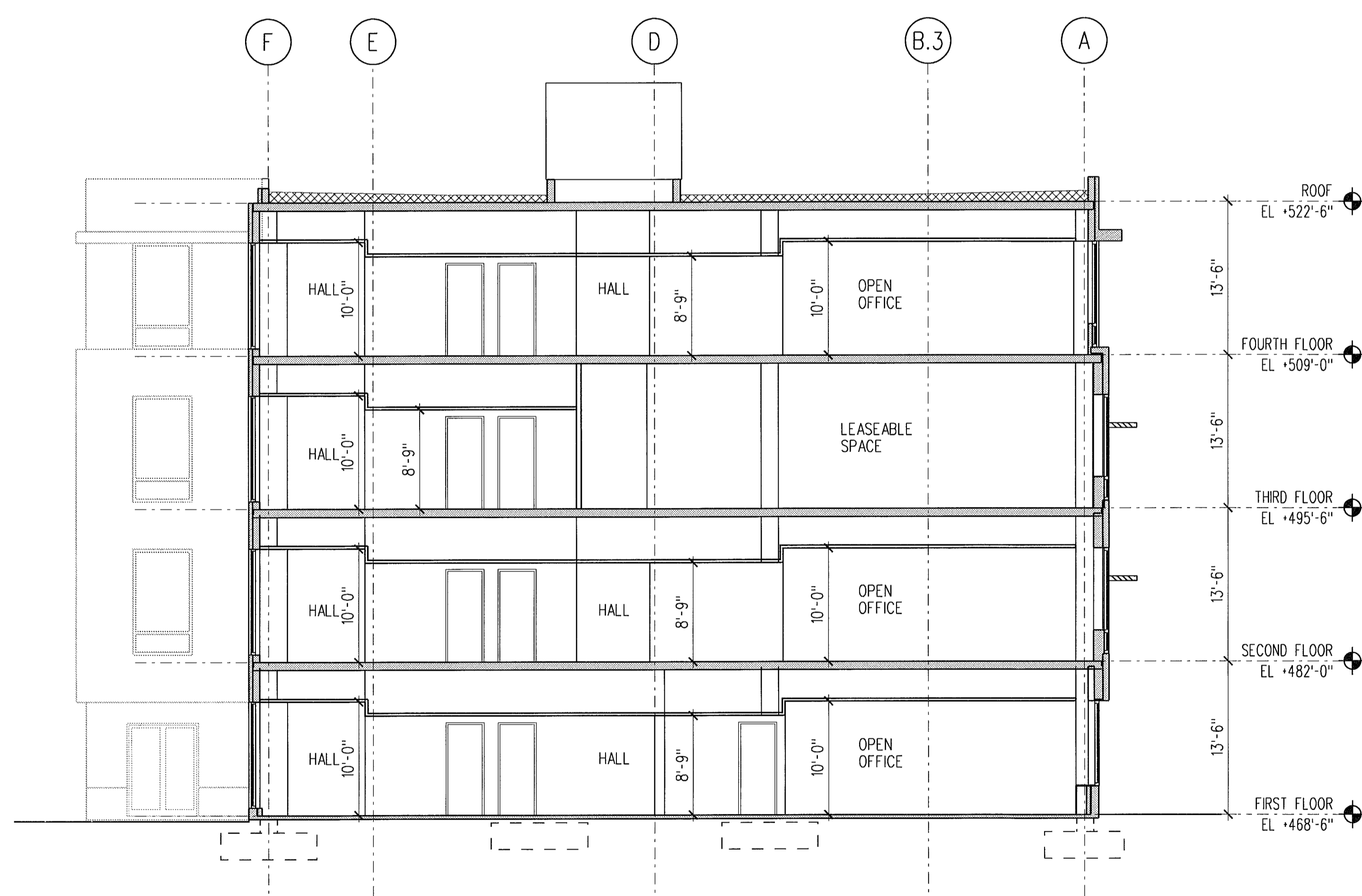

2 BUILDING SECTION  
 1/8" = 1' 0"  
 sec-03.dgn

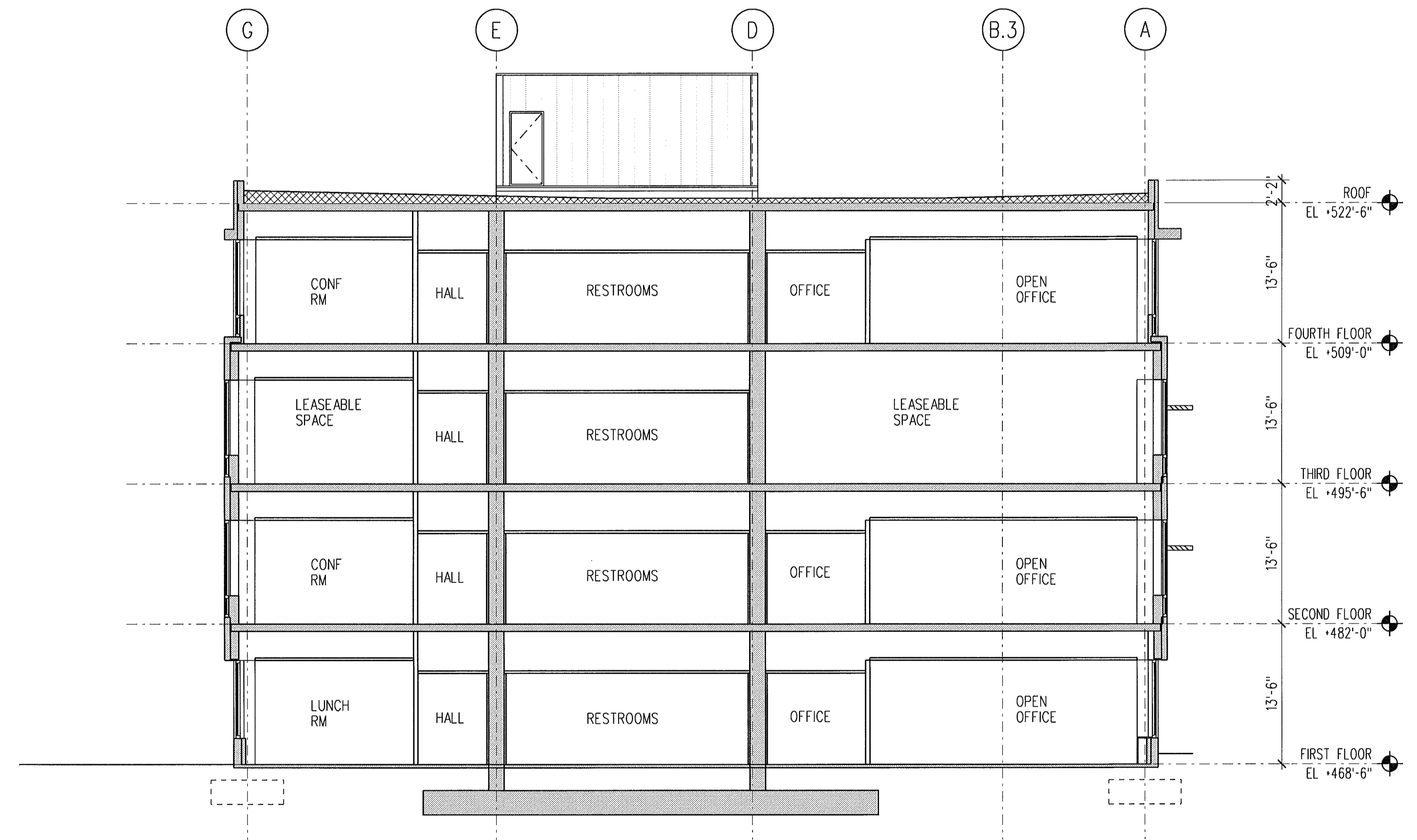

3 BUILDING SECTION  
 1/8" = 1' 0"  
 sec-04.dgn



PLOTTED: 7/29/2008 FILE: L:\projects\sch\7 CAD\A Sheet Files\M402.dgn

**LMN ARCHITECTS**  
 801 SECOND AVENUE SUITE 501  
 SEATTLE WASHINGTON 98104  
 206.682.3460 FAX 343.9388  
**OPUS**  
 13920 SE EASTGATE WAY SUITE 250  
 BELLEVUE WASHINGTON 98005  
 425.467.2700 FAX 467.2753

IN ASSOCIATION WITH

**CITY OF SHORELINE  
 CIVIC CENTER - CITY HALL**

17500 MIDVALE AVE N, SHORELINE, WASHINGTON 98133  
 PROJECT NUMBER 07034

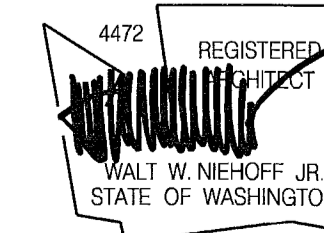

BUILDING PERMIT SET

REVISIONS			
NO	DATE	BY	DESCRIPTION

DESIGNED	RB
DRAWN	YO
CHECKED	EN
DATE	July 30, 2008
CADD FILE	sch
JOB NUMBER	07034

TITLE BUILDING SECTIONS

REVISION A402  
 SEP 16 2008



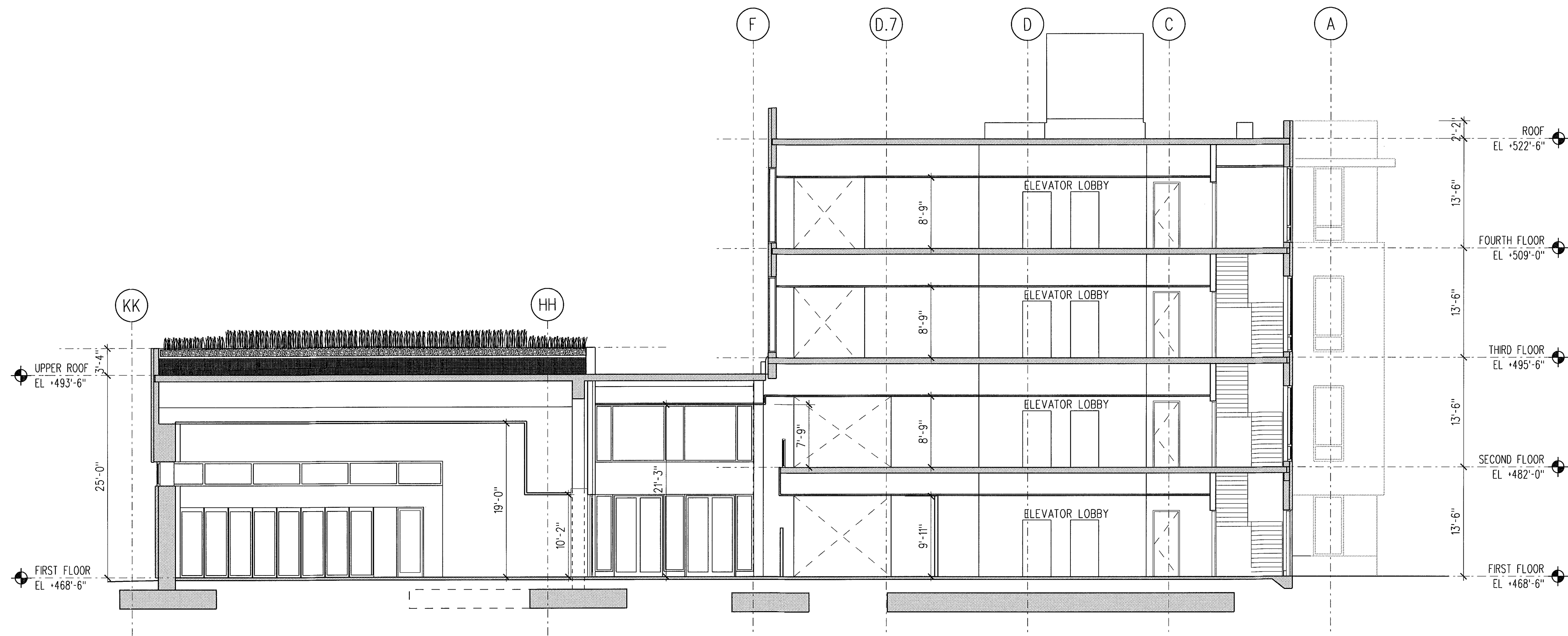

1  
A403  
BUILDING SECTION  
1/8" = 1' 0"  
sec-05.dgn



PLOTTED: 7/29/2008 FILE: L:\projects\sch\7 CAD\A Sheet Files\A403.dgn

**LMN ARCHITECTS**

801 SECOND AVENUE, SUITE 501  
SEATTLE, WASHINGTON 98104  
206.682.3460 FAX 343.9388



13920 SE EASTGATE WAY, SUITE 250  
BELLEVUE, WASHINGTON 98005  
425.467.2700 FAX 467.2753

IN ASSOCIATION WITH

**CITY OF SHORELINE  
CIVIC CENTER - CITY HALL**

17500 MIDVALE AVE N, SHORELINE, WASHINGTON 98133  
PROJECT NUMBER 07034

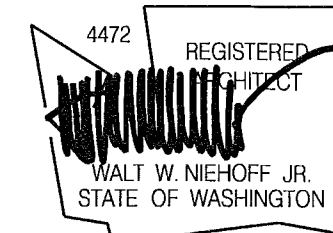

BUILDING PERMIT SET

REVISIONS

NO.	DATE	BY	DESCRIPTION

DESIGNED	HB
DRAWN	YO
CHECKED	EN
DATE	July 30, 2008
CADD FILE	sch
JOB NUMBER	07034

TITLE  
BUILDING SECTIONS

REVISION  
A403  
SEP 18 2008



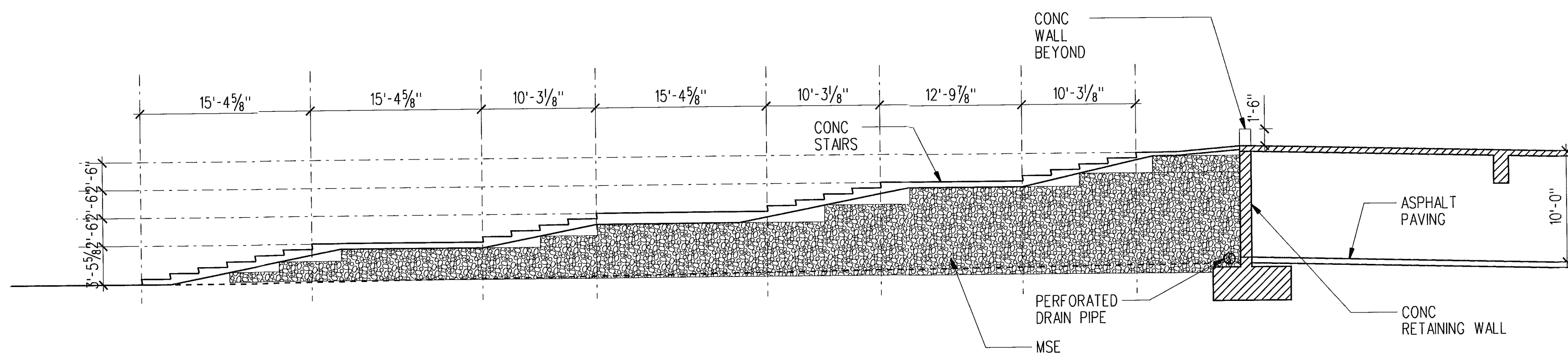

1 SITE SECTION  
A405 1/8" = 1'0" sec-site-01.dgn

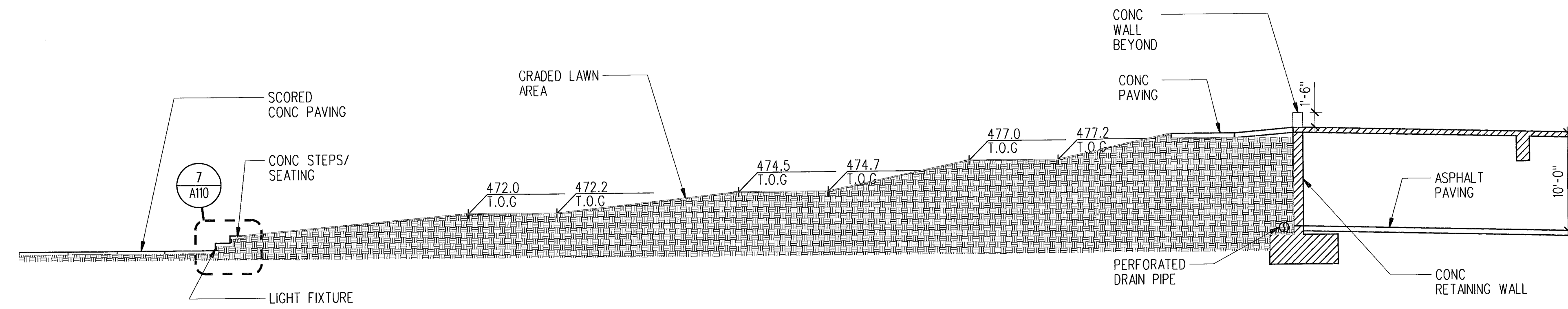

5 SITE SECTION  
A405 1/8" = 1'0" sec-site-01.dgn

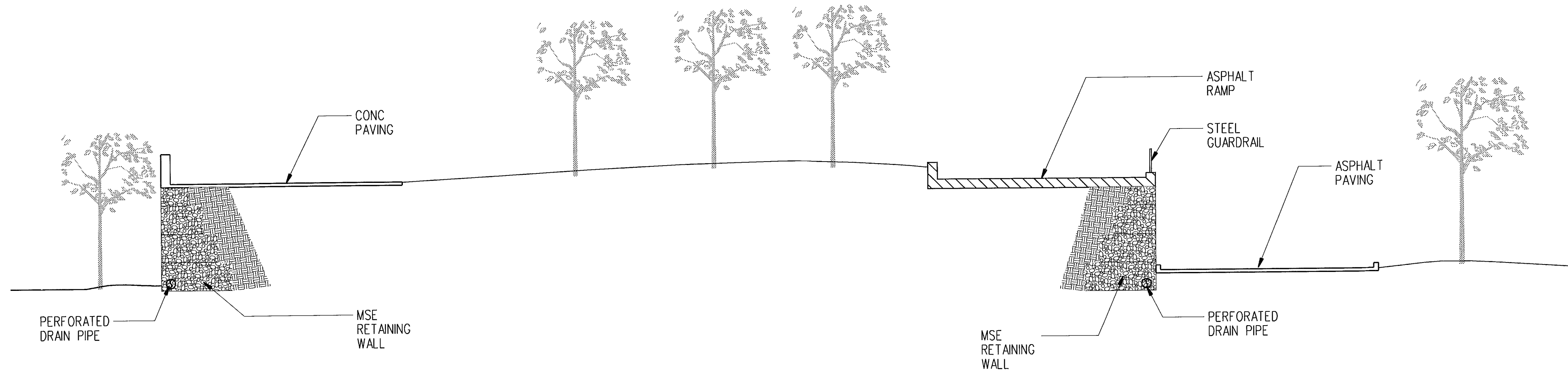
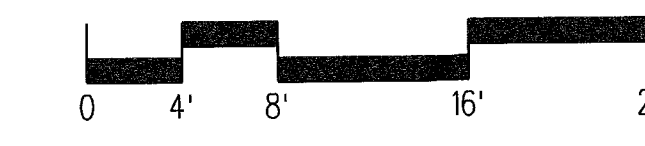

2 SITE SECTION  
A405 1/8" = 1'0" sec-site-01.dgn

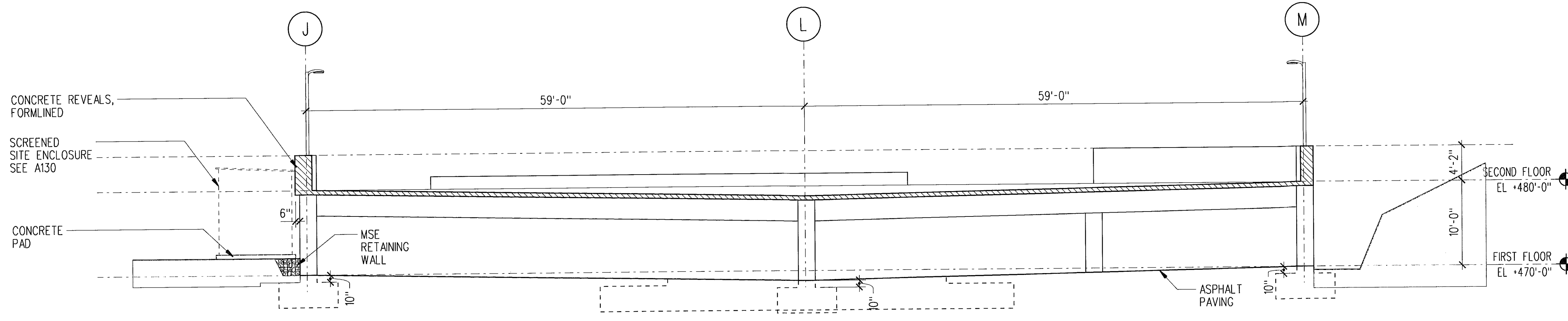
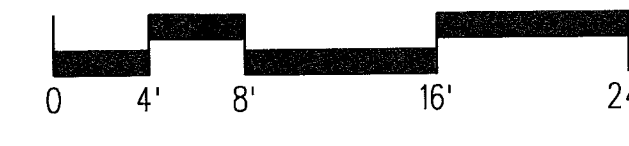

3 PARKING GARAGE SECTION  
A405 1/8" = 1'0" sec-p-02.dgn

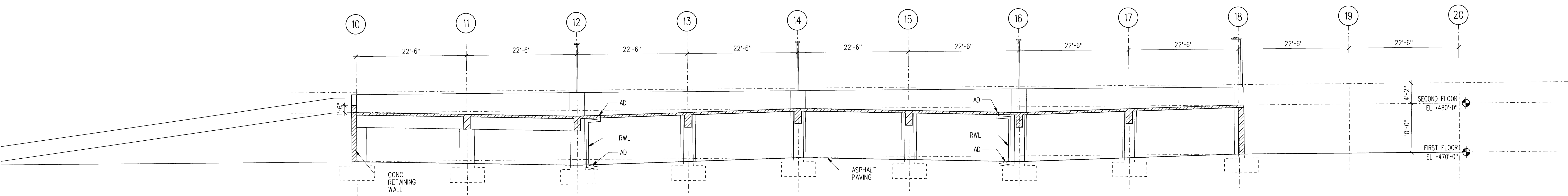
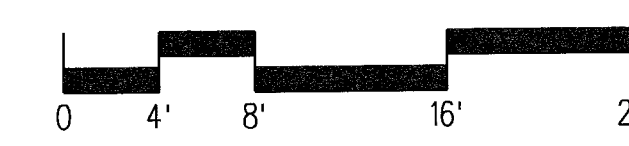

4 PARKING GARAGE SECTION  
A405 1/8" = 1'0" sec-p-02.dgn

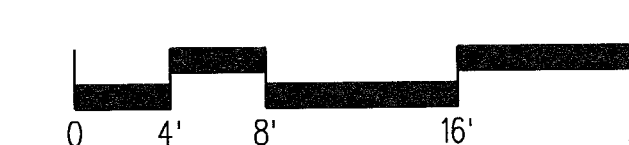

PLOTTED: 7/29/2008 FILE: L:\projects\sch\7 CADVA Sheet Files\A405.dgn

**LMNARCHITECTS**

801 SECOND AVENUE SUITE 501  
SEATTLE WASHINGTON 98104  
206.682.3460 FAX 343.9388



13920 SE EASTGATE WAY SUITE 250  
BELLEVUE WASHINGTON 98005  
425.467.2700 FAX 467.2753

IN ASSOCIATION WITH

**CITY OF SHORELINE  
CIVIC CENTER - CITY HALL**

17500 MIDVALE AVE N, SHORELINE, WASHINGTON 98133  
PROJECT NUMBER 07034

BUILDING PERMIT SET

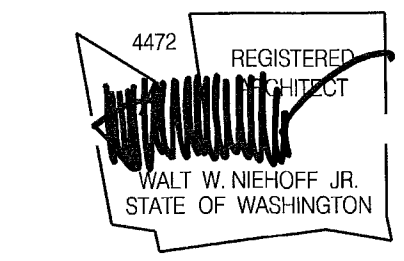

REVISIONS

NO.	DATE	BY	DESCRIPTION

DESIGNED	RB
DRAWN	YO
CHECKED	EN
DATE	July 30, 2008
CADD FILE	sch
JOB NUMBER	07034

TITLE  
SITE AND  
PARKING GARAGE  
SECTION

REVISION  
A405

SEP 15 2008



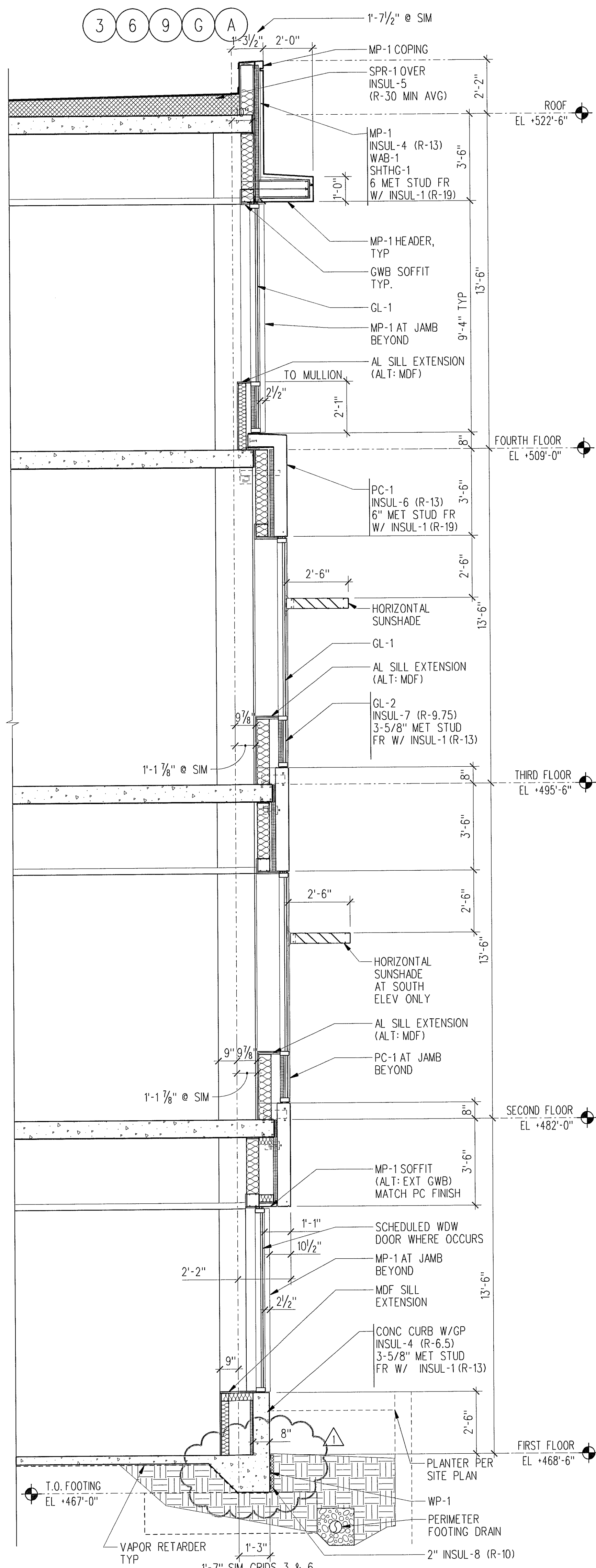

1 WALL SECTION - SOUTH (EAST & NORTH SIM)  
 1/8" = 1'-0"  
 wsc-s-6.dgn

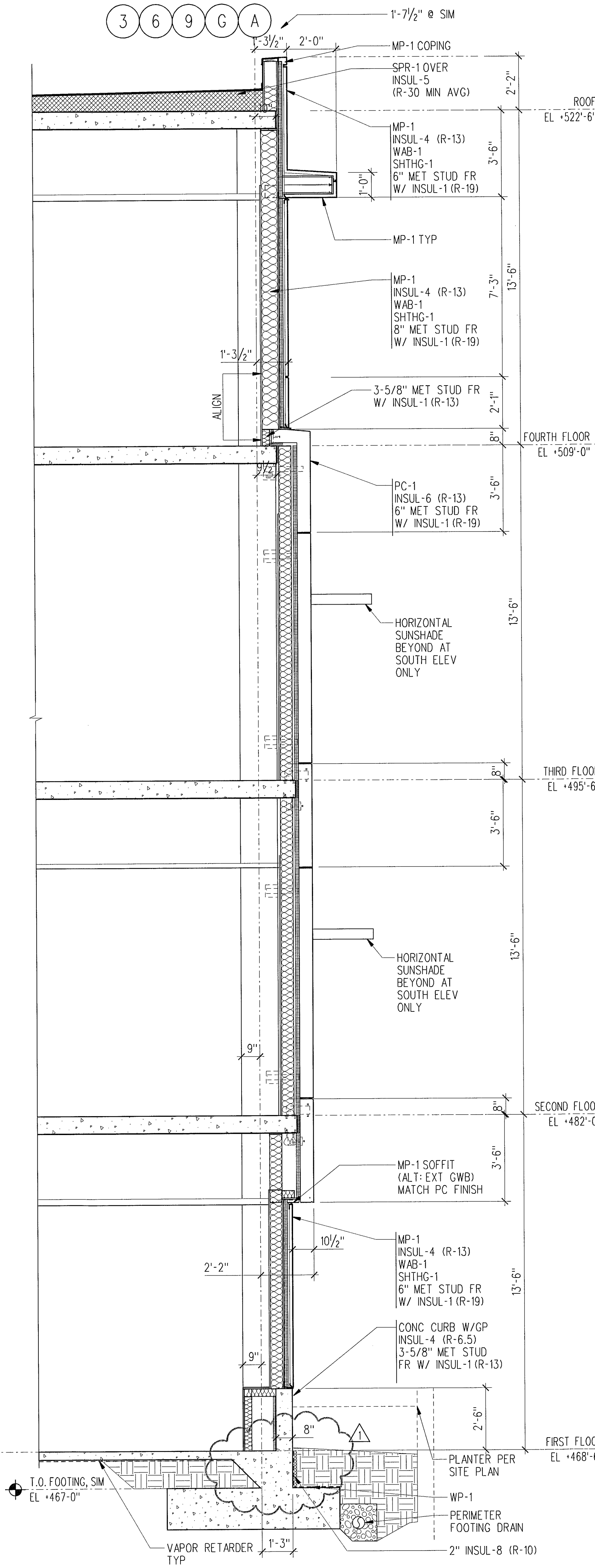

2 WALL SECTION - SOUTH (EAST & NORTH SIM)  
 1/8" = 1'-0"  
 wsc-s-6.dgn

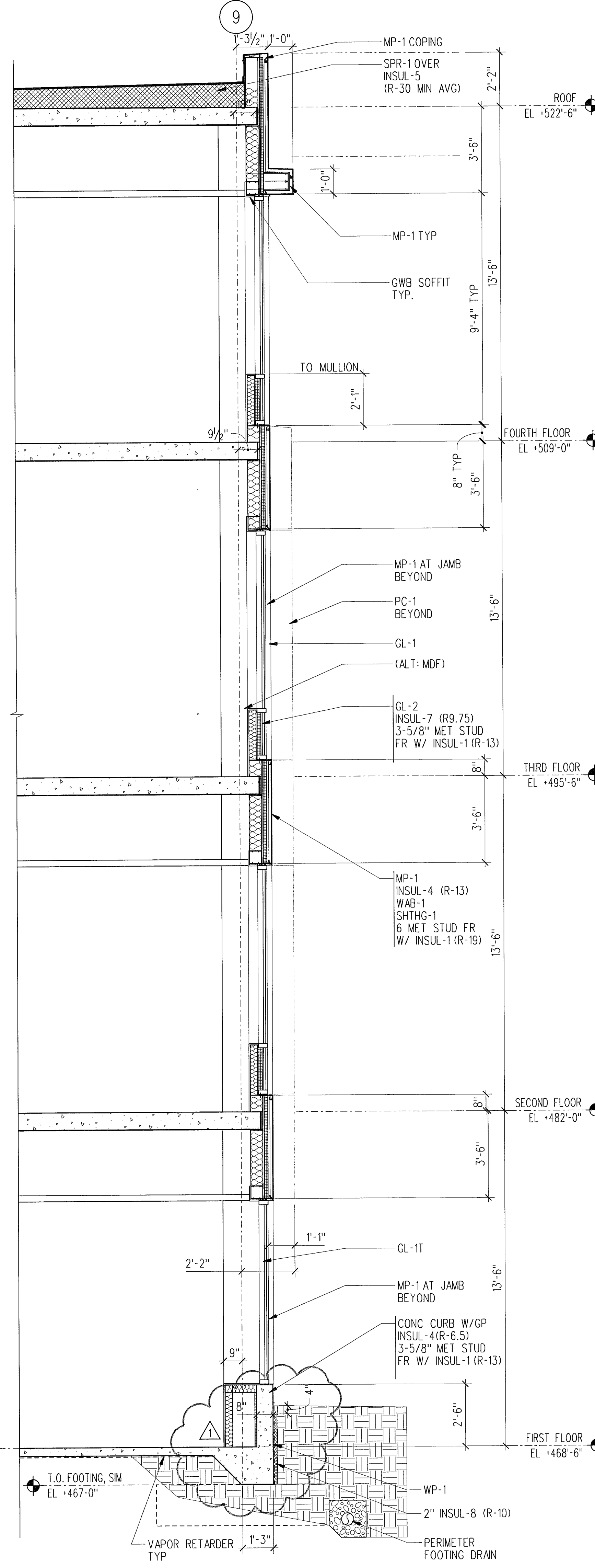

3 WALL SECTION - EAST  
 1/8" = 1'-0"  
 wsc-e-a.dgn

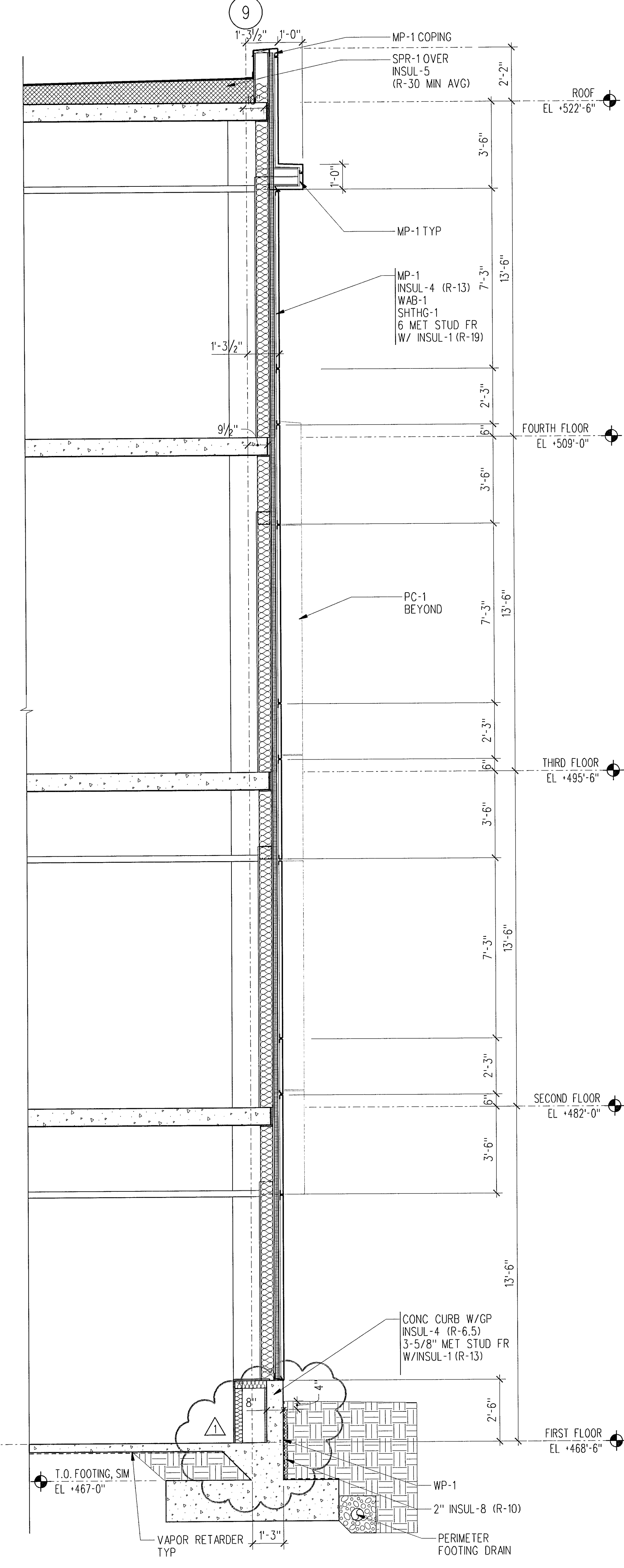

4 WALL SECTION - EAST  
 1/8" = 1'-0"  
 wsc-e-a.dgn

REVISION

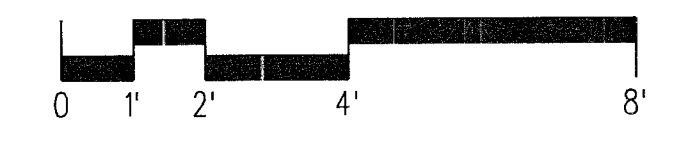

PLOTTED: 9/22/2008 FILE: L:\projects\sch\7 CADVA Sheet Files\A410.dgn

**LMN ARCHITECTS**  
 801 SECOND AVENUE SUITE 501  
 SEATTLE WASHINGTON 98104  
 206.682.3460 FAX 343.9388  
**OPUS**  
 13920 SE EASTGATE WAY SUITE 250  
 BELLEVUE WASHINGTON 98005  
 425.467.2700 FAX 467.2753

IN ASSOCIATION WITH

**CITY OF SHORELINE  
 CIVIC CENTER - CITY HALL**  
 17500 MIDVALE AVE N, SHORELINE, WASHINGTON 98133  
 PROJECT NUMBER 07034

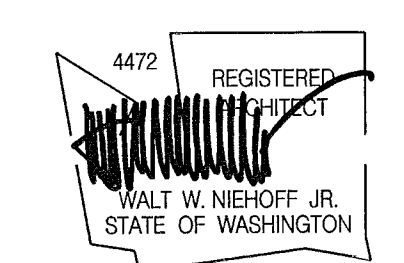

BUILDING PERMIT SET

NO.	DATE	BY	DESCRIPTION
1	09-12-08	MA	100% CD REVISIONS

DESIGNED	
DRAWN	
CHECKED	
DATE	September 12, 2008
CADD FILE	sch
JOB NUMBER	07034

TITLE WALL SECTIONS

SEP 22 2008

A410



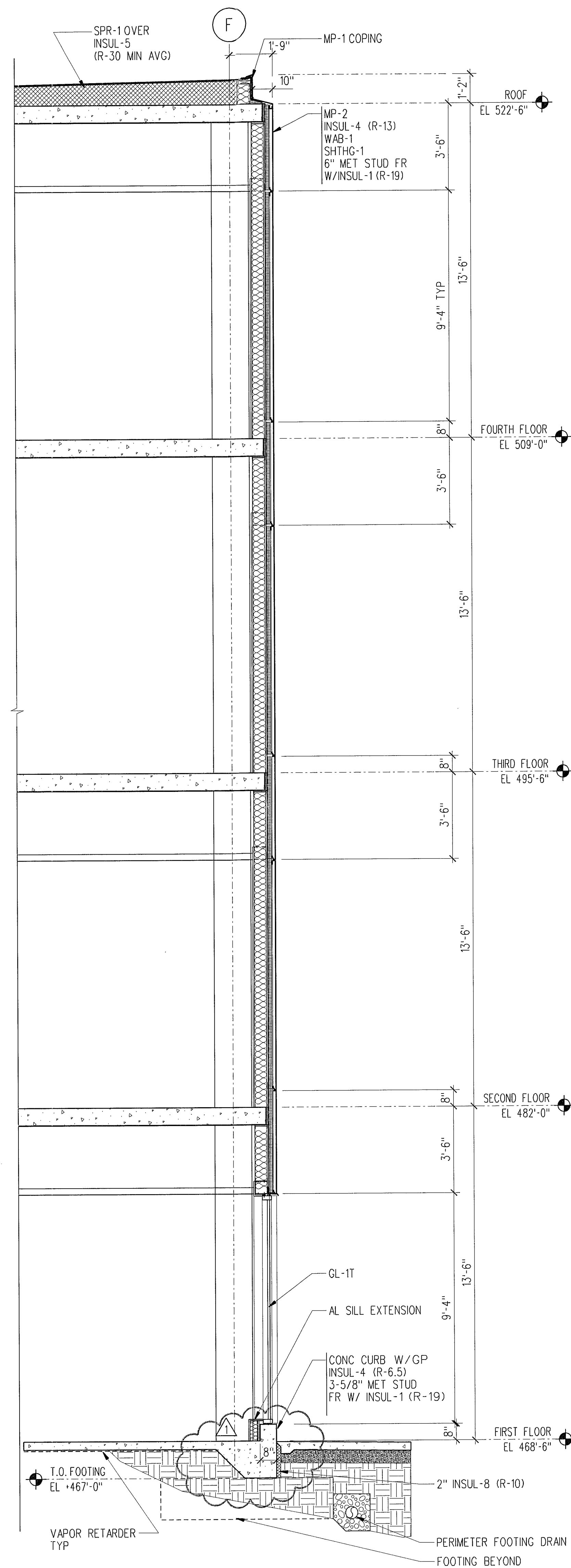

1 WALL SECTION - NORTH  
A411 3/8" x 1' 0" wsc-n-5.dgn

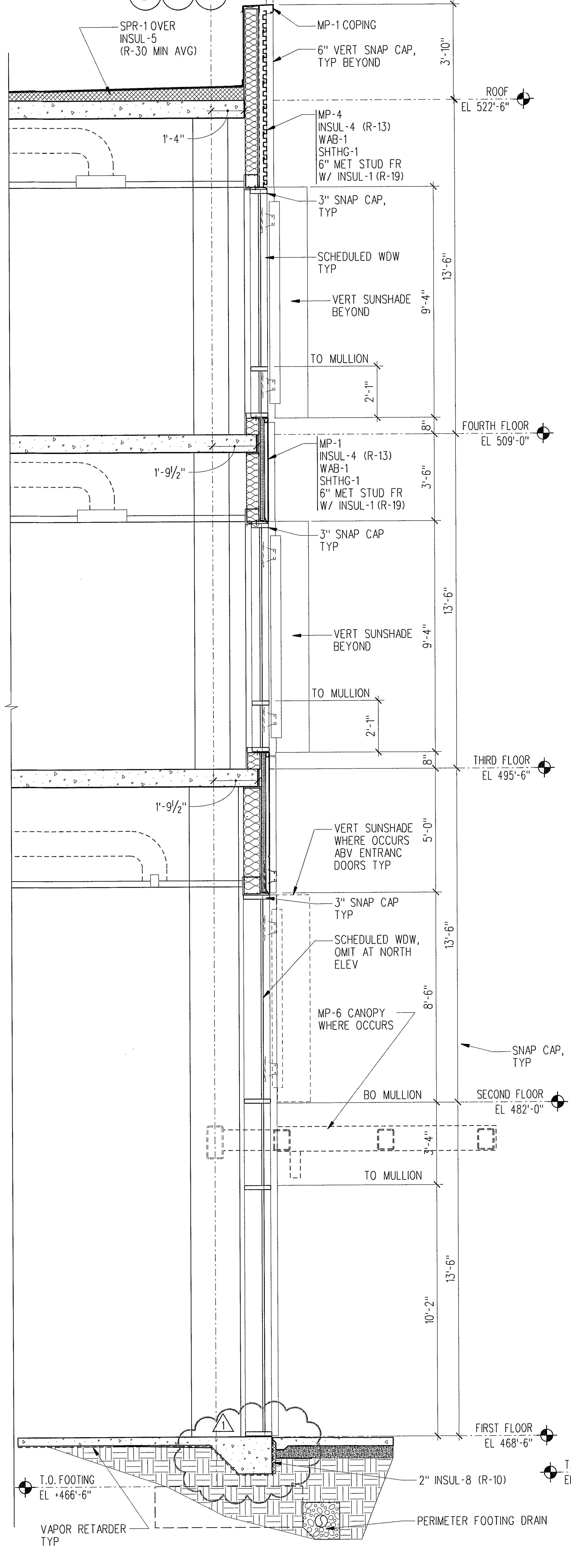

2 WALL SECTION - WEST (NORTH & SOUTH SIM)  
A411 3/8" x 1' 0" wsc-w-a.dgn

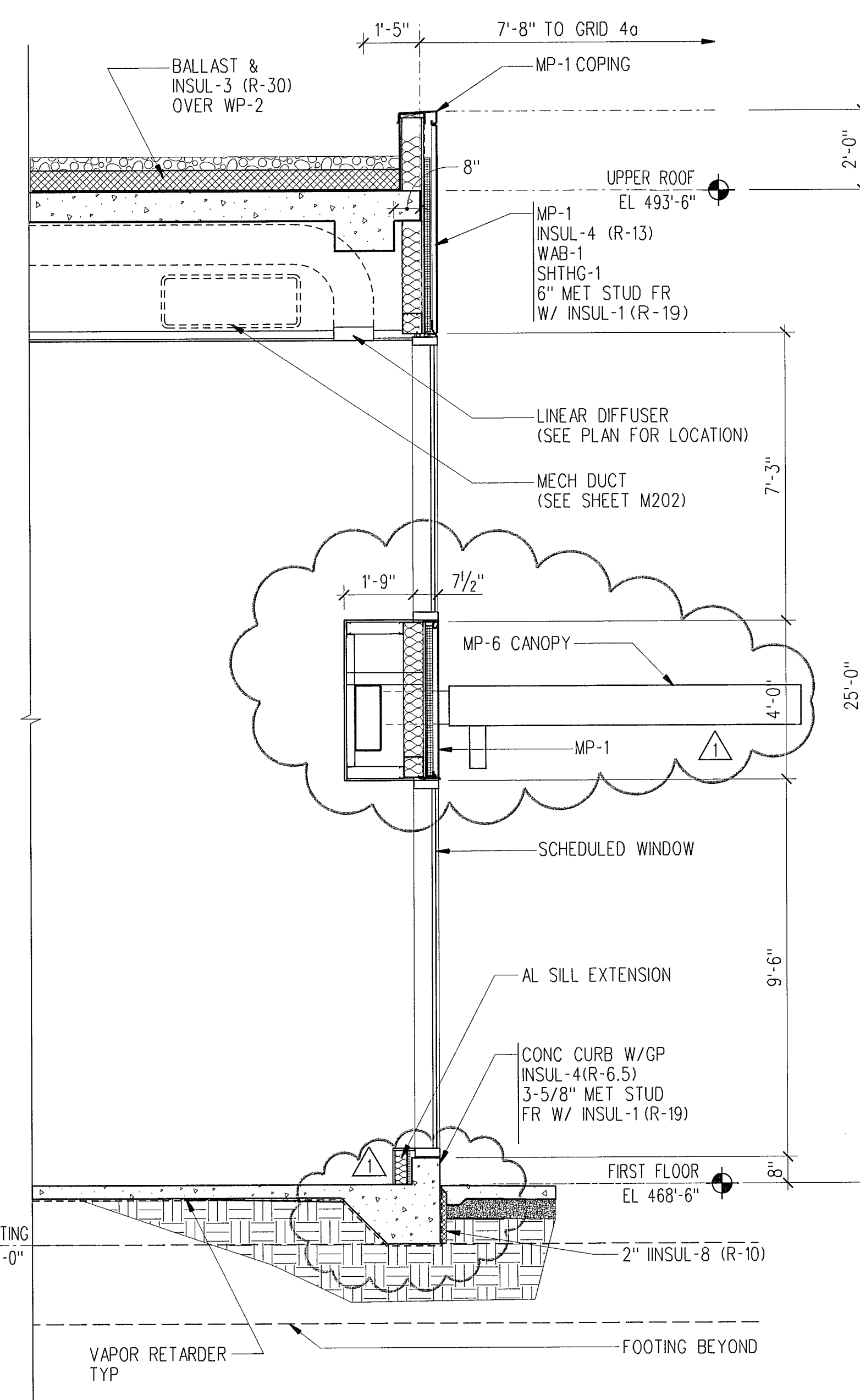

3 WALL - EAST VESTIBULE  
A411 3/8" x 1' 0" wsc-w-a.dgn

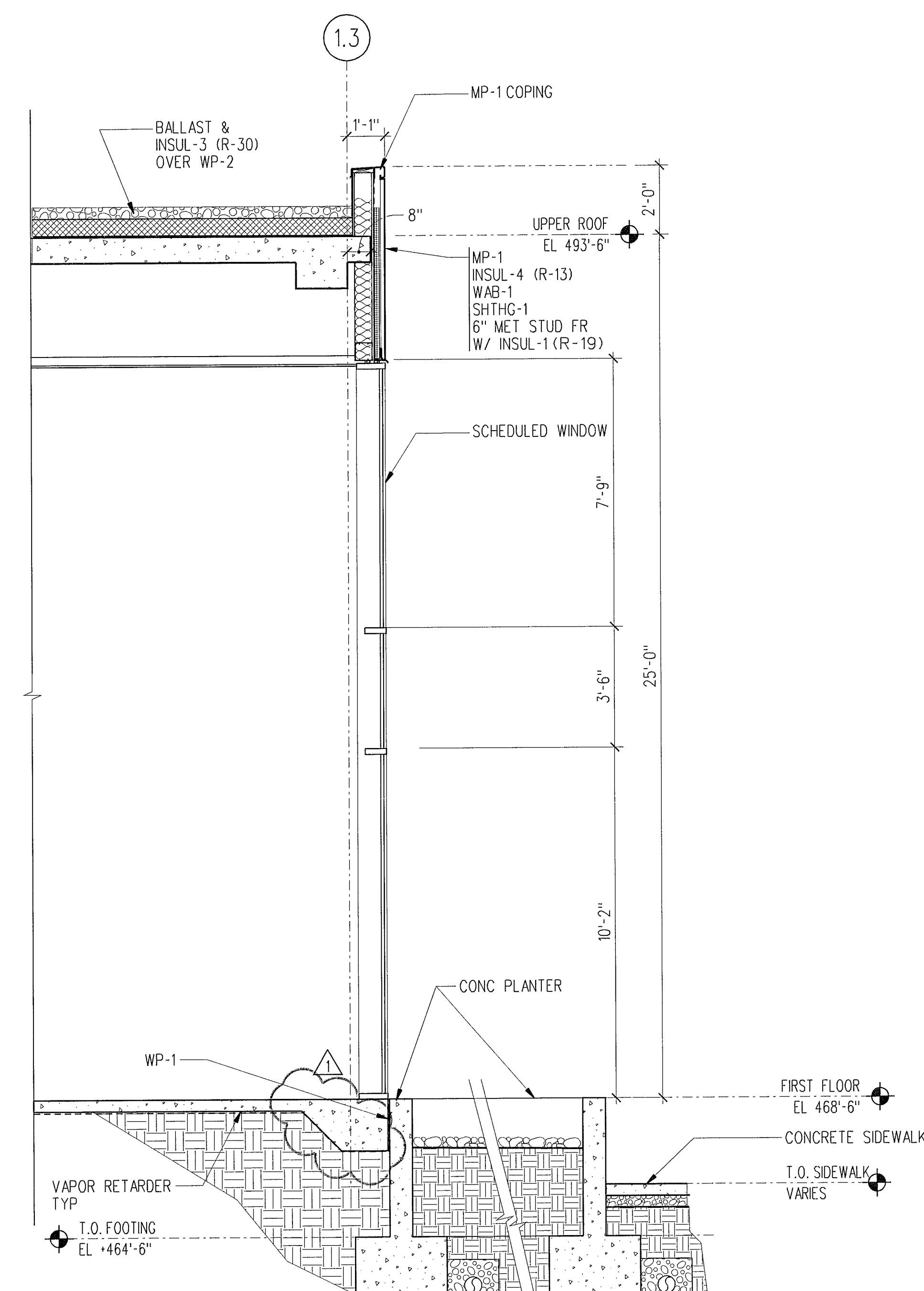

4 WALL SECTION - WEST VESTIBULE  
A411 3/8" x 1' 0" wsc-w-a.dgn

REVISION

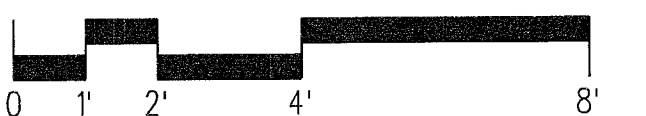

PLOTTED: 9/22/2008 FILE: L:\projects\sch7 CAD\A Sheet Files\A411.dgn

**LMN ARCHITECTS**

801 SECOND AVENUE SUITE 501  
SEATTLE WASHINGTON 98104  
206.682.3460 FAX 343.9388



13920 SE EASTGATE WAY SUITE 250  
BELLEVUE WASHINGTON 98005  
425.467.2700 FAX 467.2753

IN ASSOCIATION WITH

**CITY OF SHORELINE  
CIVIC CENTER - CITY HALL**

17500 MIDVALE AVE N, SHORELINE, WASHINGTON 98133  
PROJECT NUMBER 07034

BUILDING PERMIT SET

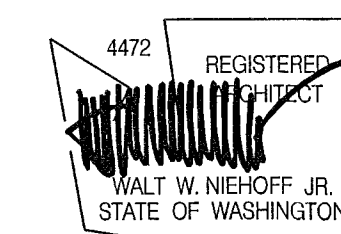

REVISIONS

NO.	DATE	BY	DESCRIPTION
1	09-12-08	MA	100% CD REVISIONS

DESIGNED	
DRAWN	
CHECKED	
DATE	September 12, 2008
CADD FILE	sch
JOB NUMBER	07034

TITLE  
WALL SECTIONS

SEP 22 2008

A411

113119



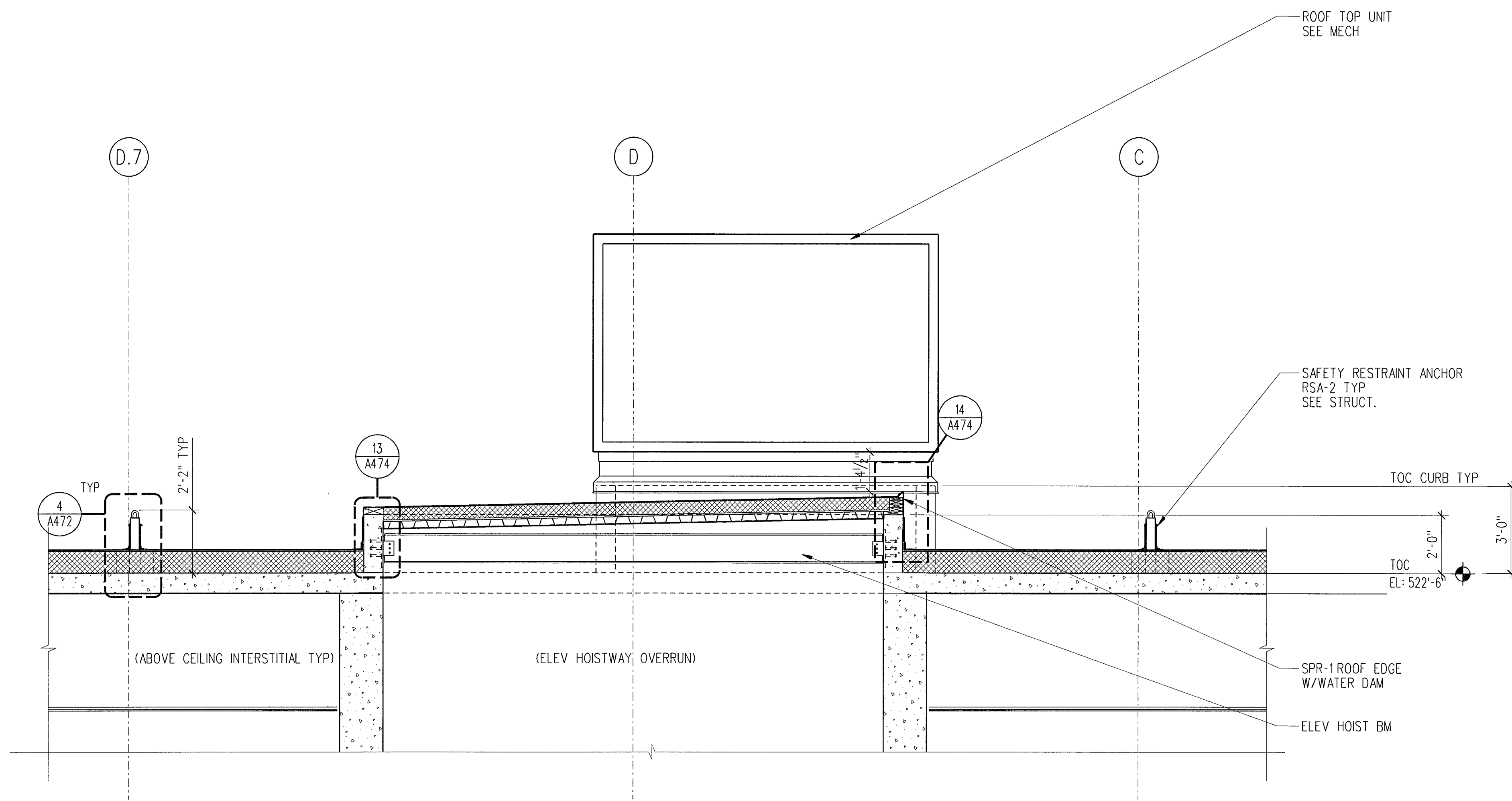

1 WALL SECTION-ROOFTOP @ ELEV OVERRUN  
 SCALE: 3/8" = 1'-0"  
 wsc-roof.dgn

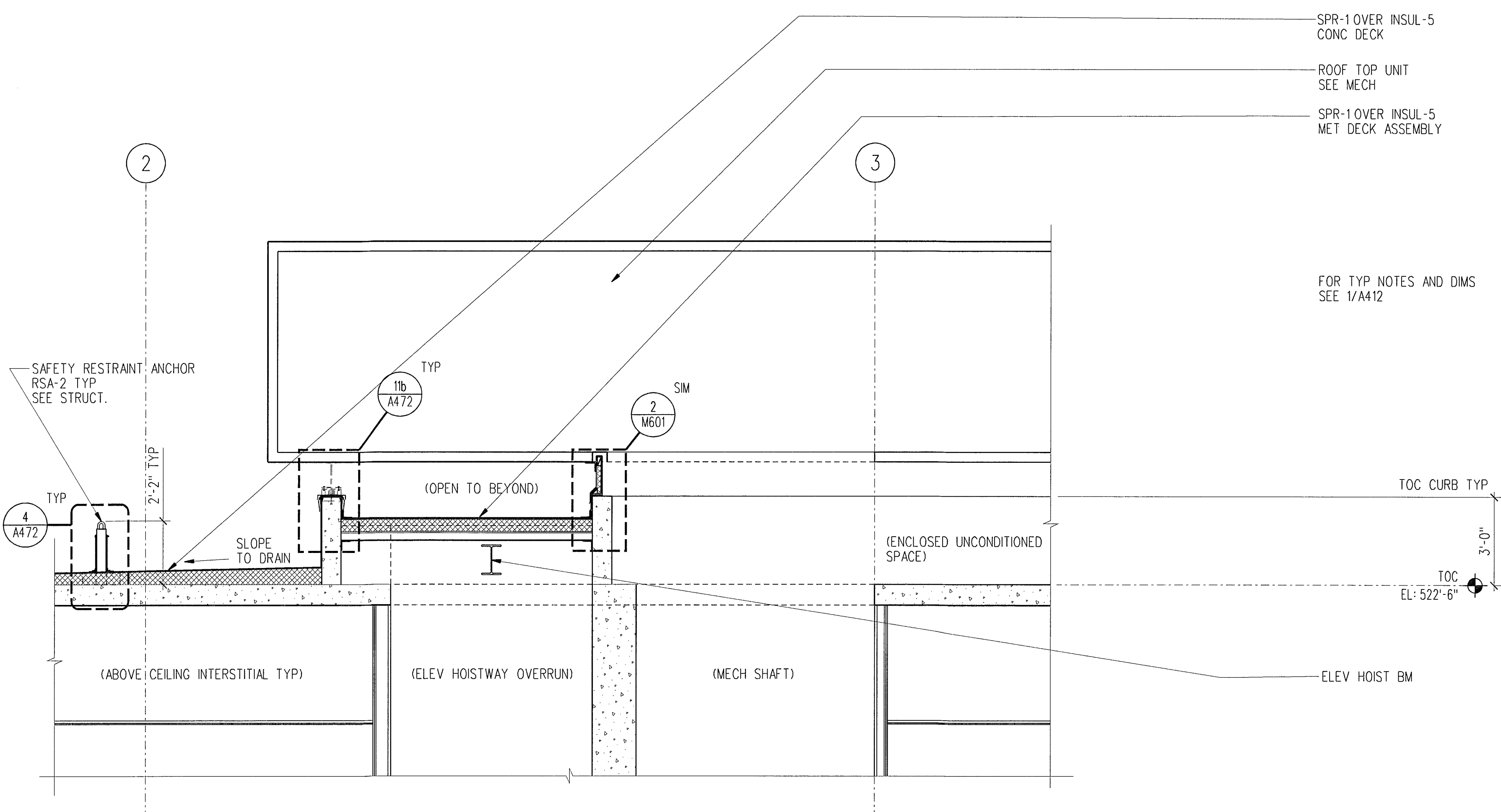

2 WALL SECTION-ROOFTOP @ ELEV OVERRUN/DUCT SHAFT  
 SCALE: 3/8" = 1'-0"  
 wsc-roof.dgn

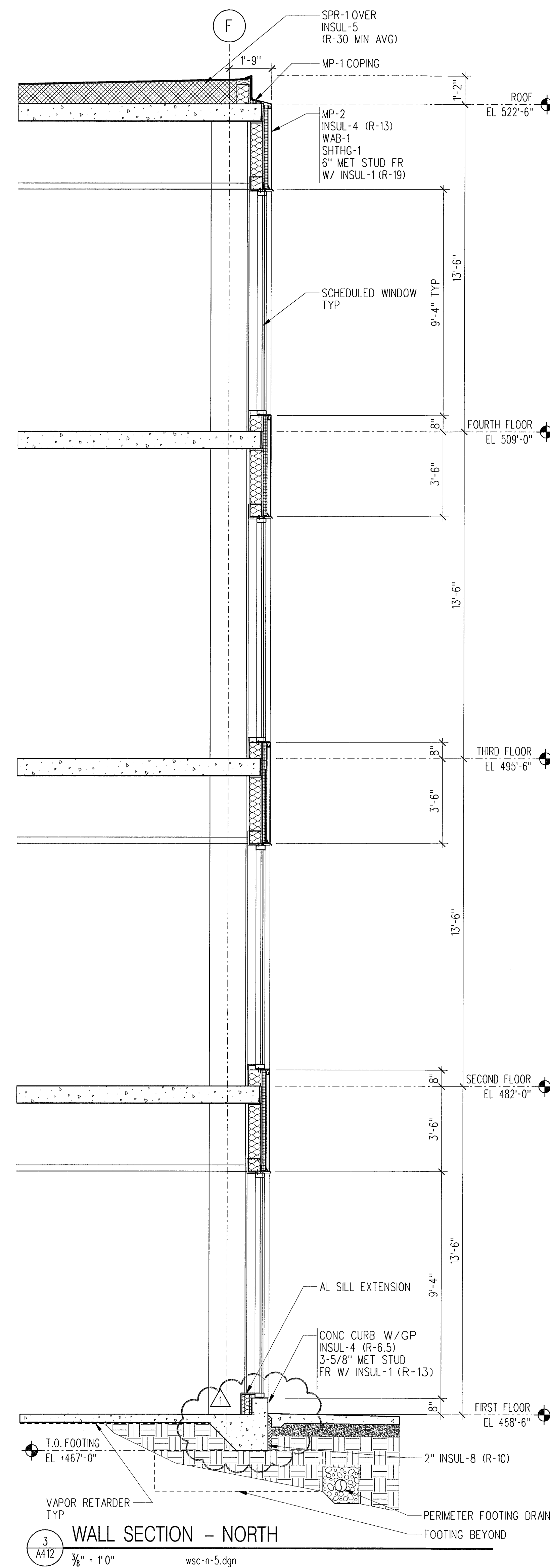

3 WALL SECTION - NORTH  
 SCALE: 3/8" = 1'-0"  
 wsc-n-5.dgn

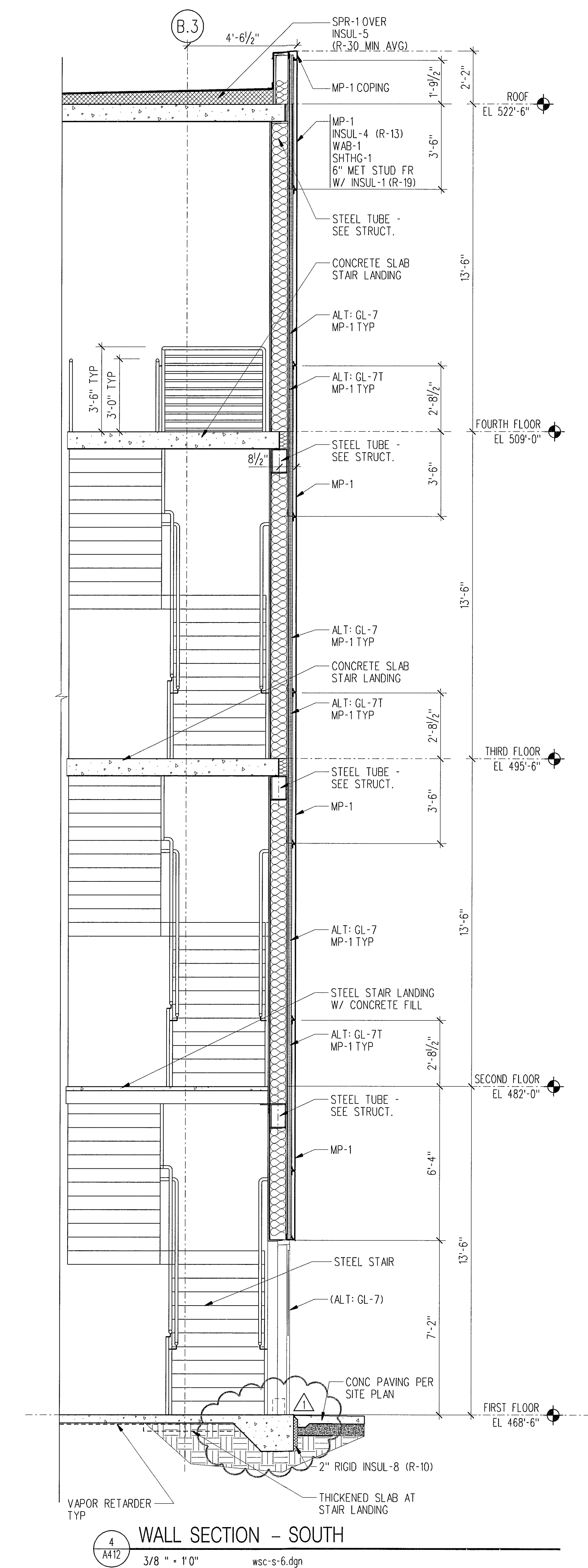

4 WALL SECTION - SOUTH  
 SCALE: 3/8" = 1'-0"  
 wsc-s-6.dgn

**LMN ARCHITECTS**

801 SECOND AVENUE SUITE 501  
 SEATTLE WASHINGTON 98104  
 206.682.3460 FAX 343.9388



13920 SE EASTGATE WAY SUITE 250  
 BELLEVUE WASHINGTON 98005  
 425.467.2700 FAX 467.2753

IN ASSOCIATION WITH

**CITY OF SHORELINE  
 CIVIC CENTER - CITY HALL**

17500 MIDVALE AVE N, SHORELINE, WASHINGTON 98133  
 PROJECT NUMBER 07034

BUILDING PERMIT SET

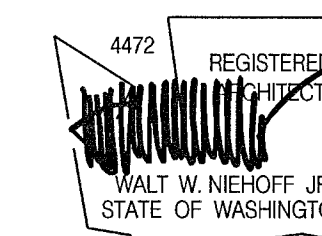

NO.	DATE	BY	DESCRIPTION
1	09-12-08	MA	100% CD REVISIONS

DESIGNED	
DRAWN	
CHECKED	
DATE	September 12, 2008
CADD FILE	sch
JOB NUMBER	07034

TITLE WALL SECTIONS

A412

113119

REVISION

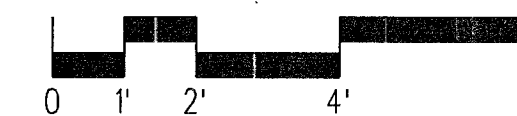

PLOTTED: 9/22/2008 FILE: L:\projects\sch\7 CADVA Sheet Files\A412.dgn



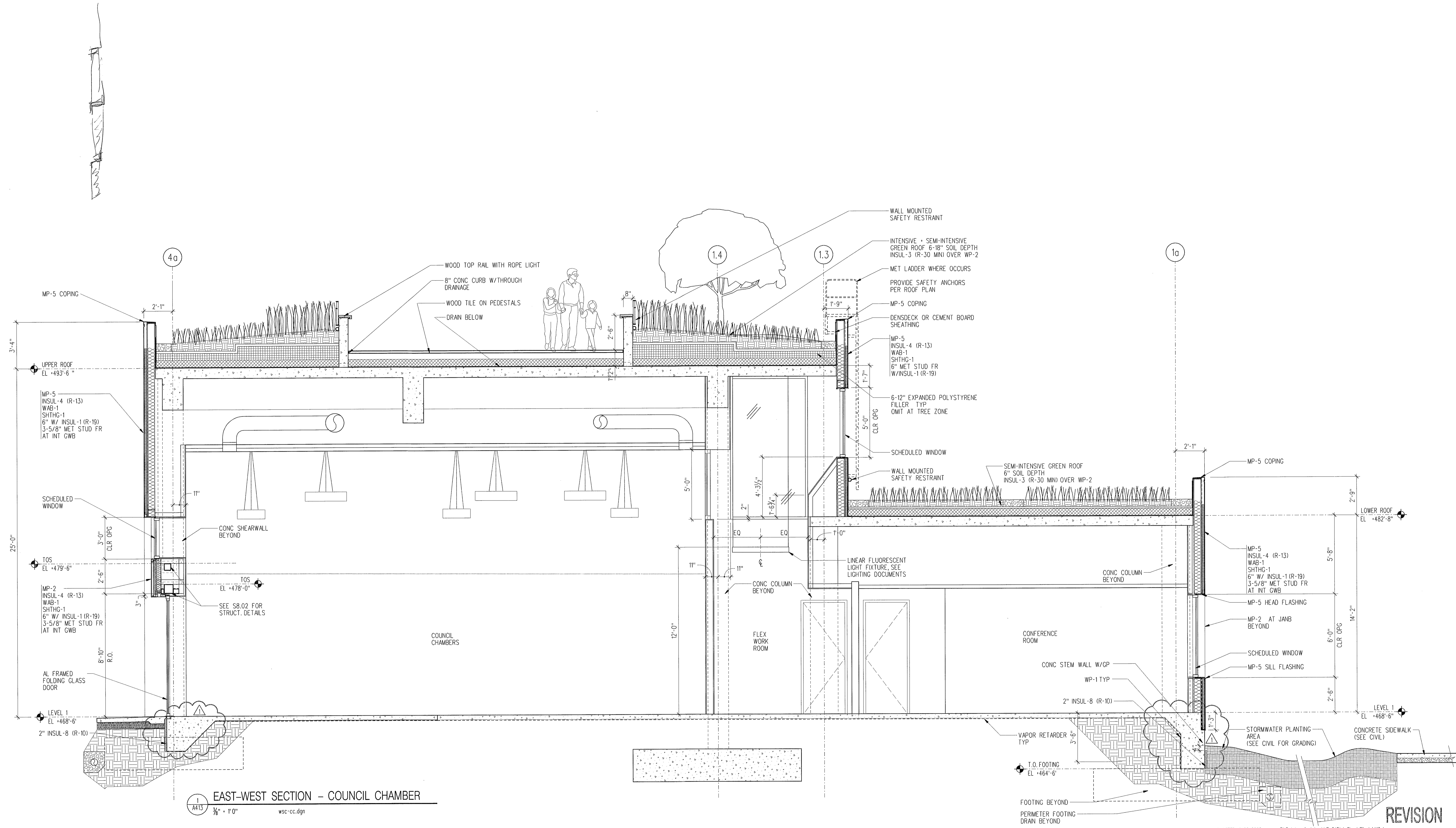

1 EAST-WEST SECTION - COUNCIL CHAMBER  
 1/8" = 1'-0" wsc-cc.dgn

PLOTTED: 9/22/2008 FILE: L:\projects\sch17 CAD\A Sheet Files\A413.dgn

**LMN ARCHITECTS**  
 801 SECOND AVENUE SUITE 501  
 SEATTLE WASHINGTON 98104  
 206.682.3460 FAX 343.9388  
**OPUS**  
 13920 SE EASTGATE WAY SUITE 250  
 BELLEVUE WASHINGTON 98005  
 425.467.2700 FAX 467.2753

IN ASSOCIATION WITH

**CITY OF SHORELINE  
 CIVIC CENTER - CITY HALL**  
 17500 MIDVALE AVE N, SHORELINE, WASHINGTON 98133  
 PROJECT NUMBER 07034

BUILDING PERMIT SET

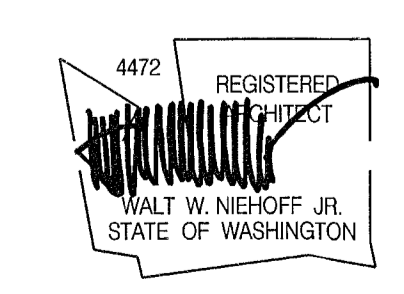

NO.	DATE	BY	DESCRIPTION
1	09-12-08	MA	100% CD REVISIONS

DESIGNED	
DRAWN	
CHECKED	
DATE	September 12, 2008
CADD FILE	sch
JOB NUMBER	07034

TITLE  
 WALL SECTIONS  
 SEP 22 2008  
**A413**  
 113119



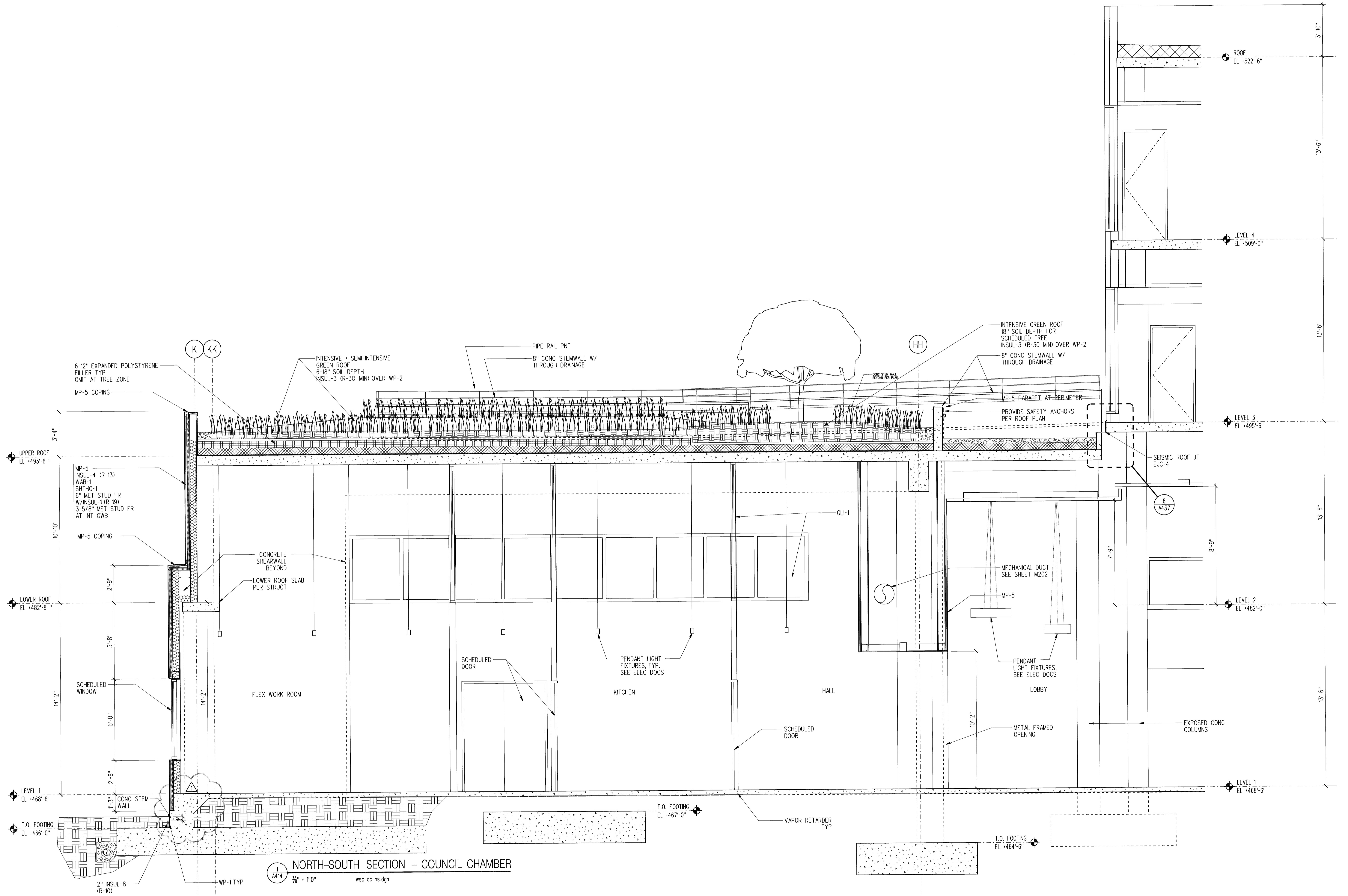

**NORTH-SOUTH SECTION - COUNCIL CHAMBER**

PLOTTED: 9/12/2008 FILE: L:\projects\ash\7 CADVA Sheet Files\A414.dgn

**LMN ARCHITECTS**

801 SECOND AVENUE SUITE 501  
SEATTLE WASHINGTON 98104  
206.682.3460 FAX 343.9388



13920 SE EASTGATE WAY SUITE 250  
BELLEVUE WASHINGTON 98005  
425.467.2700 FAX 467.2753

IN ASSOCIATION WITH

**CITY OF SHORELINE  
CIVIC CENTER - CITY HALL**

17500 MIDVALE AVE N, SHORELINE, WASHINGTON 98133  
PROJECT NUMBER 07034

**BUILDING PERMIT SET**

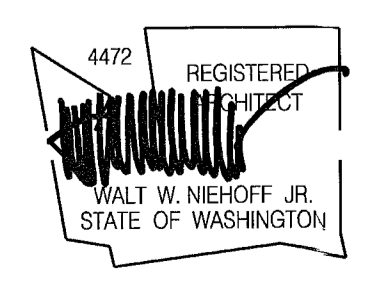

NO.	DATE	BY	DESCRIPTION
1	09-12-08	MA	100% CD REVISIONS

DESIGNED	
DRAWN	
CHECKED	
DATE	September 12, 2008
CADD FILE	ash
JOB NUMBER	07034

**TITLE WALL SECTIONS**

**REVISION**

SEP 16 2008

**A414**

FILE 007M - 113 119



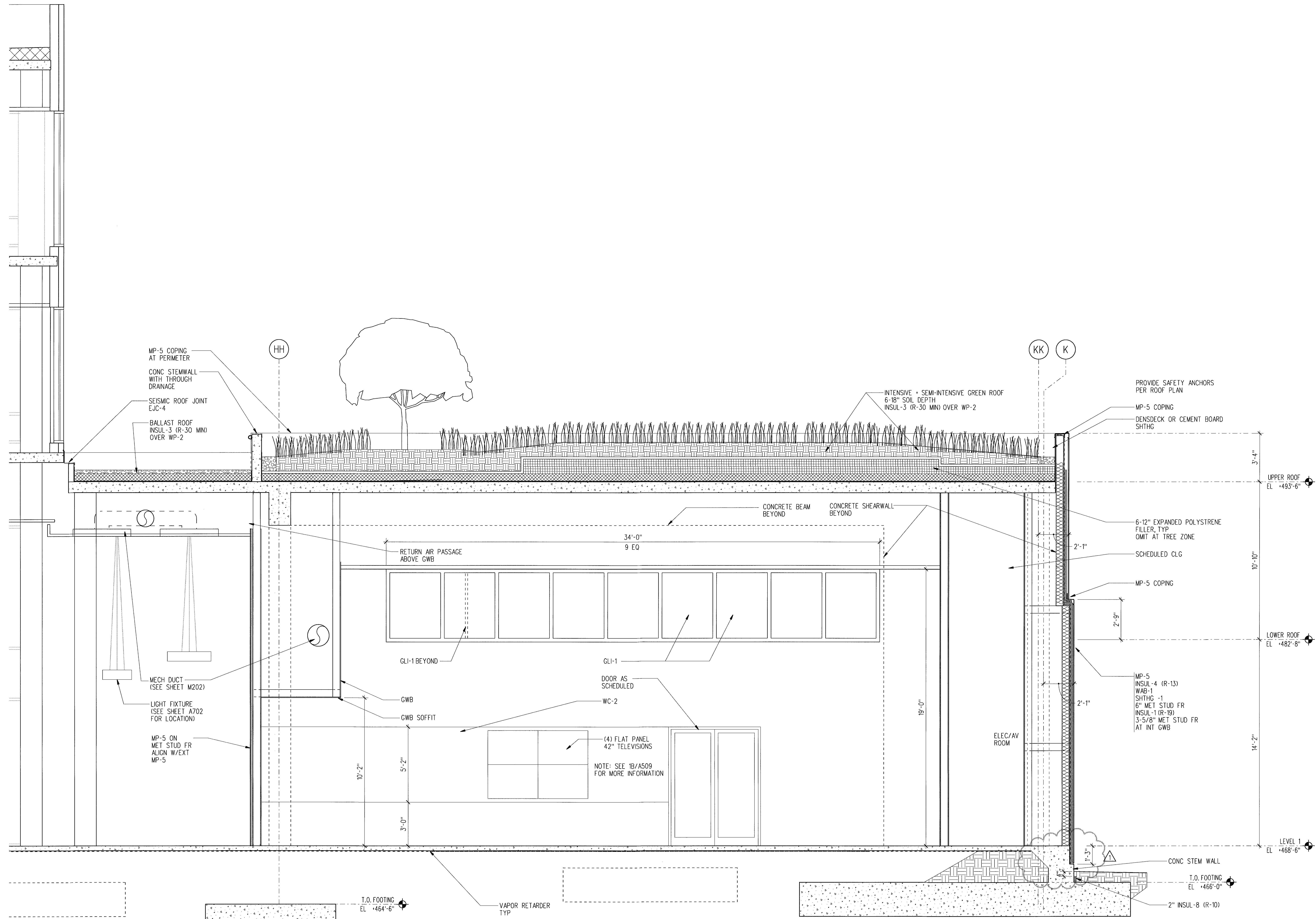

1 NORTH-SOUTH SECTION - COUNCIL CHAMBER  
 A415 3/8" = 1'-0" wsc-cc.dgn

PL011ED: 9/12/2008 FILE: L:\projects\sch7\_CAD\A Sheet Files\A415.dgn

**LMN ARCHITECTS**

801 SECOND AVENUE SUITE 501  
 SEATTLE WASHINGTON 98104  
 206.682.3460 FAX 343.9388



13920 SE EASTGATE WAY SUITE 250  
 BELLEVUE WASHINGTON 98005  
 425.467.2700 FAX 467.2753

IN ASSOCIATION WITH

**CITY OF SHORELINE  
 CIVIC CENTER - CITY HALL**

17500 MIDVALE AVE N, SHORELINE, WASHINGTON 98133  
 PROJECT NUMBER 07034

BUILDING PERMIT SET

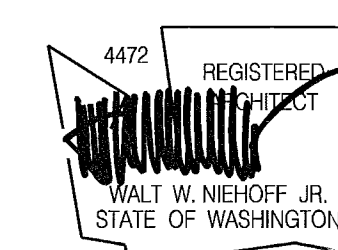

REVISIONS

NO.	DATE	BY	DESCRIPTION
1	09-12-08	MA	100% CD REVISIONS

DESIGNED	
DRAWN	
CHECKED	
DATE	September 12, 2008
CADD FILE	sch
JOB NUMBER	07034

TITLE WALL SECTIONS

REVISION 14 SEP 16 2008

A415



# EXTERIOR WINDOW TYPES

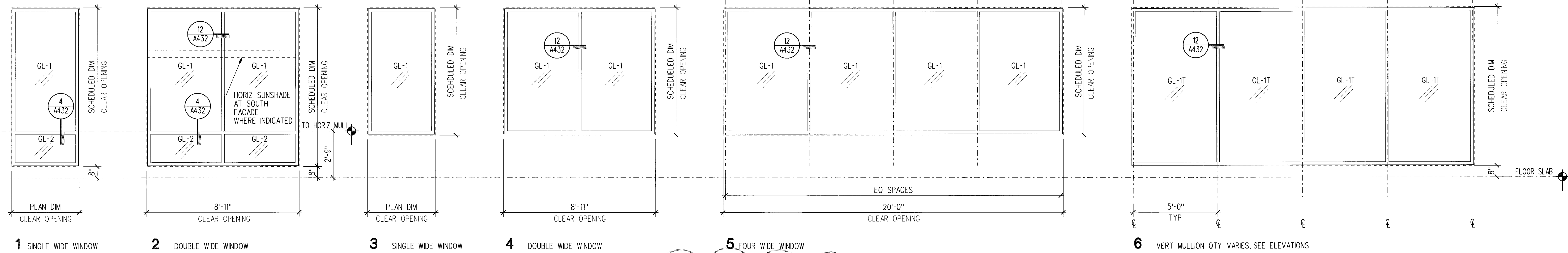

1 SINGLE WIDE WINDOW    2 DOUBLE WIDE WINDOW    3 SINGLE WIDE WINDOW    4 DOUBLE WIDE WINDOW    5 FOUR WIDE WINDOW    6 VERT MULLION QTY VARIES, SEE ELEVATIONS

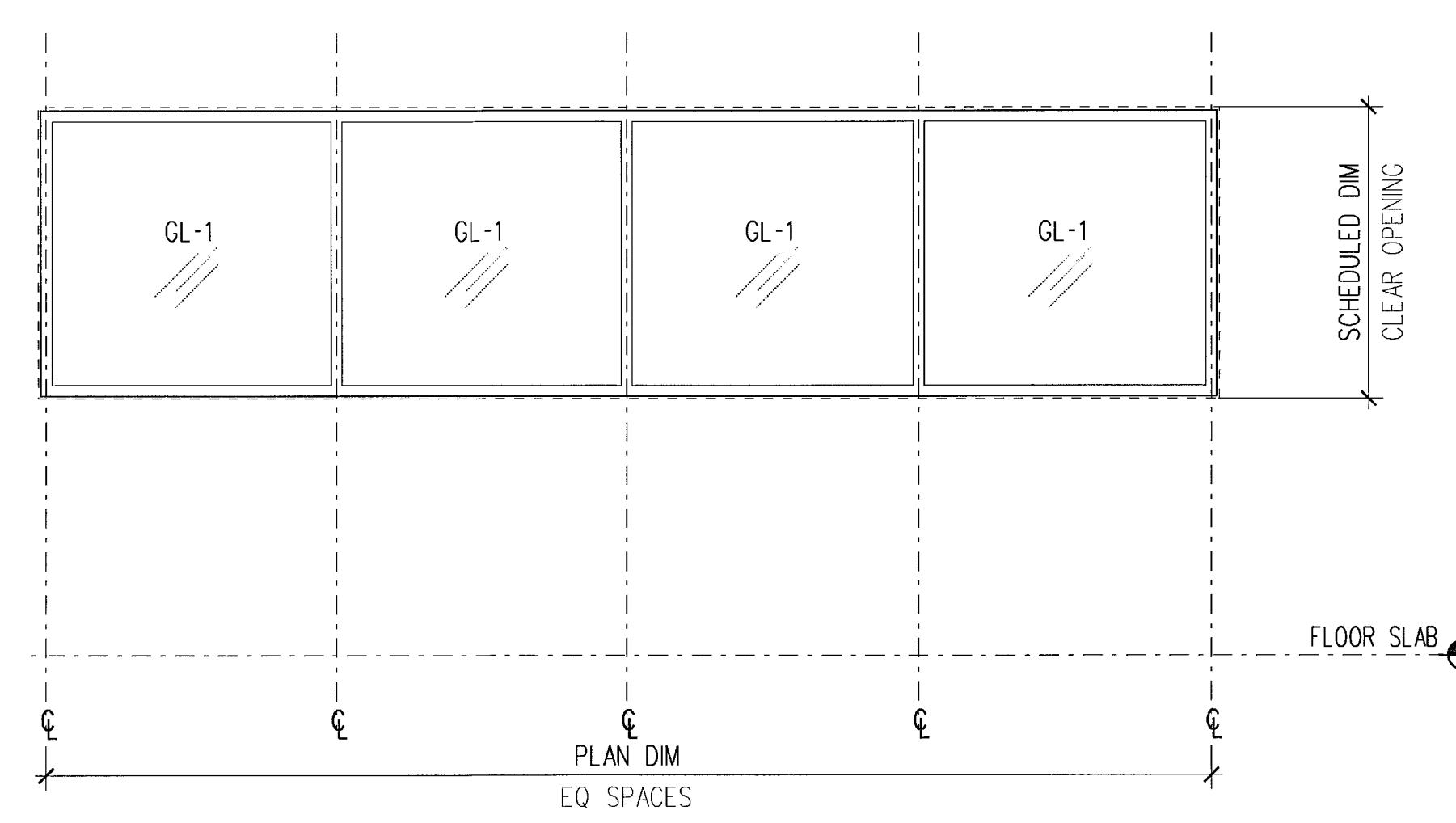

7 VERT MULLION QTY VARIES, SEE ELEVATIONS

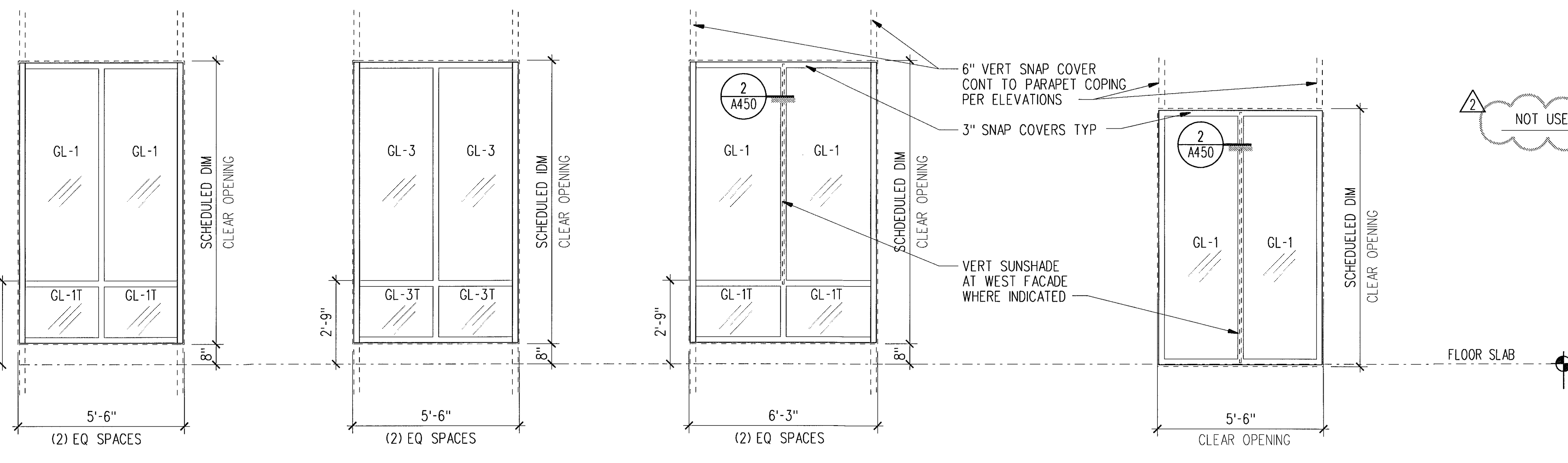

8 DOUBLE PANE WINDOW    8A DOUBLE PANE WINDOW    8B DOUBLE PANE WINDOW    8C DOUBLE WIDE WINDOW

TYPE	U-VALUE	SHGC
GL-1	.29	.38
GL-1T	.29	.38
GL-2	.29	.38
GL-3	.29	.38
GL-3T	.29	.38
GL-4a	.29	.38
GL-4b	.29	.38
GL-4c	.29	.38

## EXTERIOR CURTAINWALL/WINDOW SCHEDULE

Window Type	Frame Size	CW Frame Type	Rating (Min.)	Clear Opening (WxH)	Window Type	Frame Material	Frame Finish	Sizing Type	EXTERIOR WALL DETAILS			Remarks
									HEAD	JAMB	SILL	
A	2 1/4" x 4 1/2"	CW-3	N/A	PLAN DIM x 9'-4"	1	AL	FP-2	GL-1, GL-2	1/A430 sim	9/A431	6/A430 sim	
B		CW-3		PLAN DIM x 9'-4"	1		FP-1		5,5b,5e/A470	2/A432 sim	3/A430 sim	
C		CW-4		PLAN DIM x 9'-4"	2		FP-2		1/A430	9/A431	6/A430	HORIZ SUNSHADE S. FACADE ONLY
D		CW-3			2		FP-1		5,5e,5d/A470	2/A432	3/A430	
E					2				5c/A470	2/A432	8/A432	
F					2				3/A432	5/A431, 2/A432	8/A432	
G					2				3/A432	2/A432	8/A432	
H				PLAN DIM x 7'-6"	3			GL-1	8/A430 sim	7/A432 sim	13/A430	
I				PLAN DIM x 6'-0"	3,7			GL-1	1/A436	13/A436	6/A436	
L SIM					3			GL-1	4/A436	14/A436	9/A436	
J				PLAN DIM x 7'-6"	4			GL-1	8/A430	7/A432	13/A430 @ e.elev 13/A432 @ n.elev	
K				PLAN DIM x 7'-6"	4			GL-1	3/A432	7/A432	13/A430	
L				PLAN DIM x 7'-6"	5			GL-1	8/A430	7/A432	13/A430	
M			45	3'-4" x SECT-DIM	3			GL-7	3/A432 SIM	2/A432 SIM	5/A432	WINDOWS ARE ALTERNATE
N			N/A	PLAN DIM x 9'-4"	6		FP-1	GL-1T	2/A434	6/A434	7/A434, 11/A434	
O				PLAN DIM x 5'-0"	7		FP-1	GL-1	4/A436	14/A436	9/A436	
OT		CW-4		PLAN DIM x 3'-0"	7		FP-1	GL-1	1/A436 sim	10/A436	1/A435	
P	2 1/2" x 6"	CW-2		PLAN DIM x 9'-4"	8		FP-2	GL-1, GL-1T	4/A433	13/A433	5/A433	SNAP COVERS
PI	2 1/2" x 6"	CW-2		PLAN DIM x 9'-4"	8A			GL-3, GL-3T	4/A433	13/A433	5/A433	SNAP COVERS, GLASS FRIT
Q	2 1/2" x 6"	CW-2		PLAN DIM x 9'-4"	8B			GL-1, GL-1T	10/A433 SIM	14/A433	5/A433	SNAP COVERS + VERT SUNSHADE
R	2 1/2" x 10"	CW-1		PLAN DIM x 22'-0"	-			GL-1, GL-1T	10/A433	13/A433	15/A433	SNAP COVERS + VERT SUNSHADE
RI	2 1/2" x 10"	CW-1		PLAN DIM x 10'-2" VERIFY	-			GL-1T	SEE CANOPY	13/A433	15/A433	SNAP COVERS
RII	2 1/2" x 10"	CW-1		PLAN DIM x 8'-6"	BC			GL-1	10/A433	13/A433	SEE CANOPY	SNAP COVERS + VERT SUNSHADE
S	2 1/2" x 10"	CW-1		10'-6" x 21'-4"	-		FP-1	GL-1, GL-1T	2/A434 SIM	11,13,14/A429	11,12/A433	SEE ENLARGED

### WINDOW SCHEDULE NOTES

- SEE BUILDING ELEVATIONS FOR WINDOW TYPE
- CLEAR OPENINGS INCLUDE SEALANT JOINTS. SEE BUILDING PLANS & SECTIONS FOR DIMENSIONS NOT SHOWN HERE
- FRAME FINISH: PVDF, SEE SPEC SEC 050514

### LMN ARCHITECTS

801 SECOND AVENUE SUITE 501  
SEATTLE WASHINGTON 98104  
206.682.3460 FAX 343.9388



13920 SE EASTGATE WAY SUITE 250  
BELLEVUE WASHINGTON 98005  
425.467.2700 FAX 467.2753

IN ASSOCIATION WITH

## CITY OF SHORELINE CIVIC CENTER - CITY HALL

17500 MIDVALE AVE N, SHORELINE, WASHINGTON 98133  
PROJECT NUMBER 07034

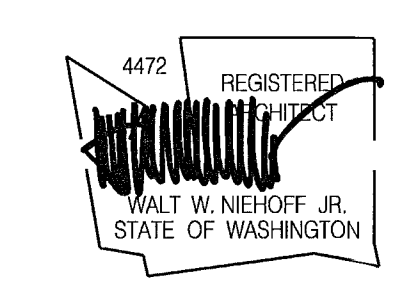

BUILDING PERMIT SET

### REVISIONS

NO.	DATE	BY	DESCRIPTION
1	09-11-08	MA	PERMIT REVISIONS
2	09-12-08	MA	100% CD REVISIONS

DESIGNED	
DRAWN	
CHECKED	
DATE	September 12, 2008
CADD FILE	sch
JOB NUMBER	07034

### TITLE

EXTERIOR CURTAINWALL & WINDOW SCHEDULE

REVISION  
SEP 15 2008  
A420



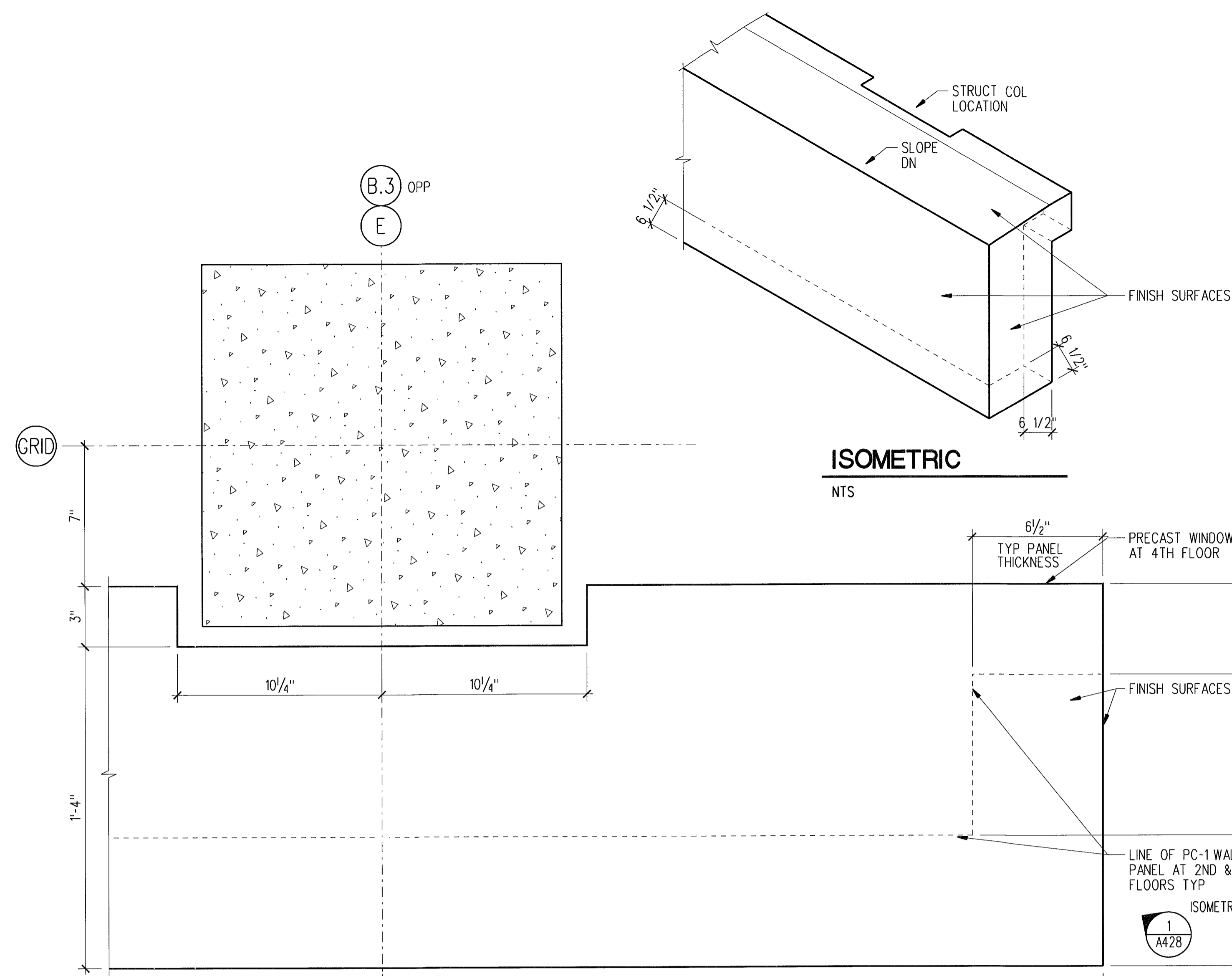

1 ENLARGED PLAN - PC SILL 4TH FLR  
SCALE: 3" = 1'-0" B22-C01

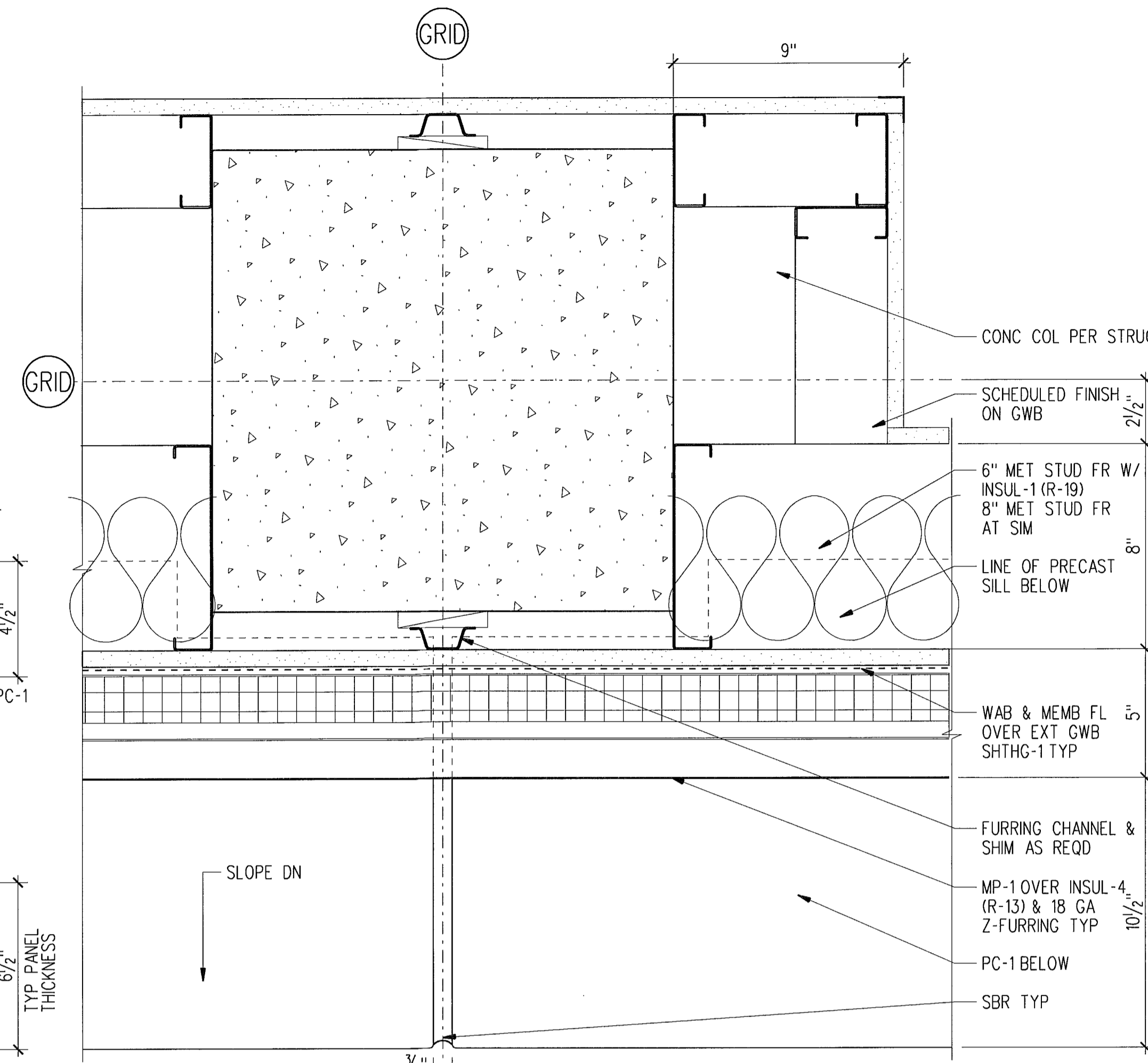

3 ENLARGED PLAN, MP AT PRECAST SILL 4TH FLR  
SCALE: 3" = 1'-0" B22-C01

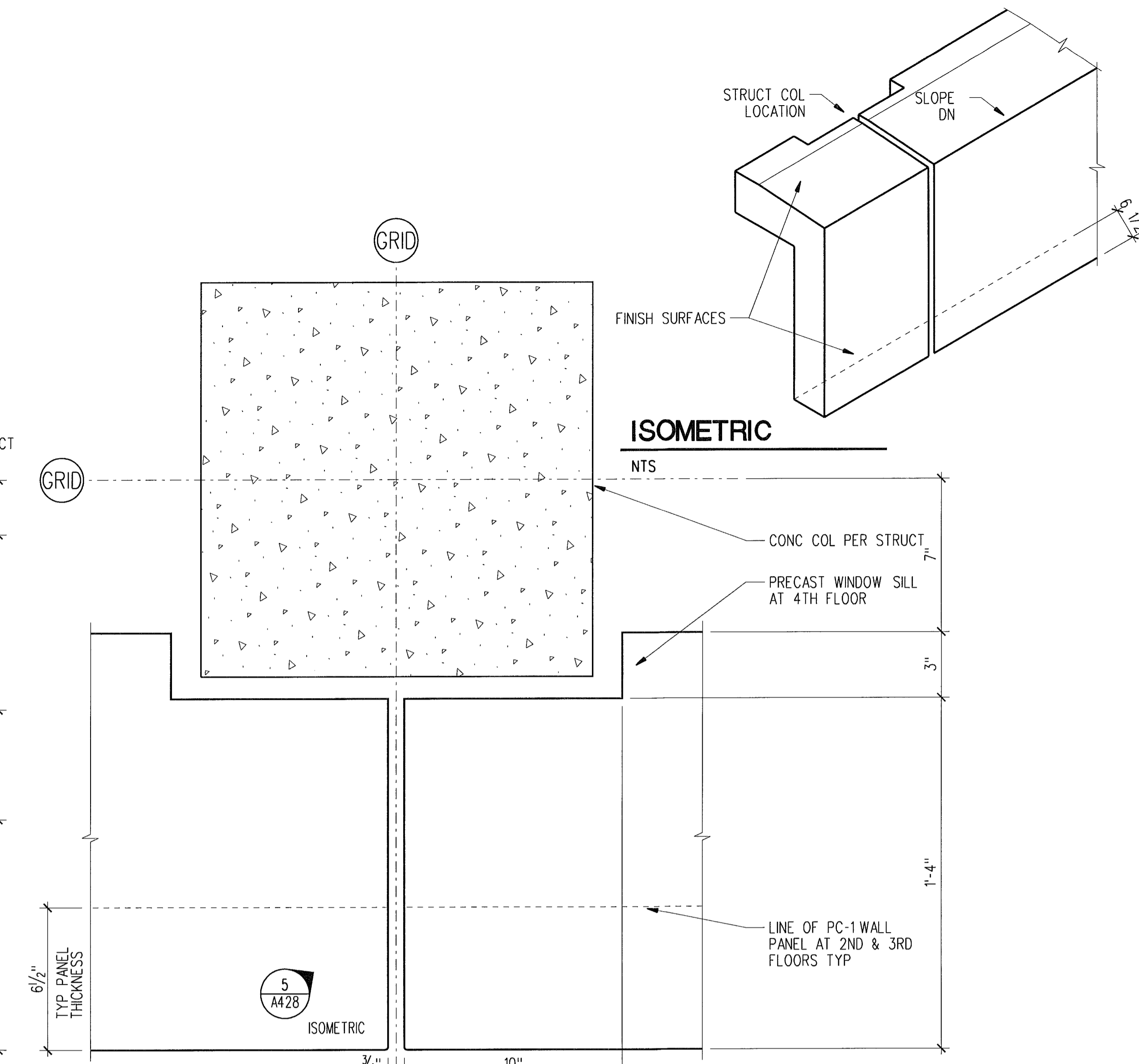

5 ENLARGED PLAN - TYP PC SILL 4TH FLR AT CONC COL  
SCALE: 3" = 1'-0" B22-C01

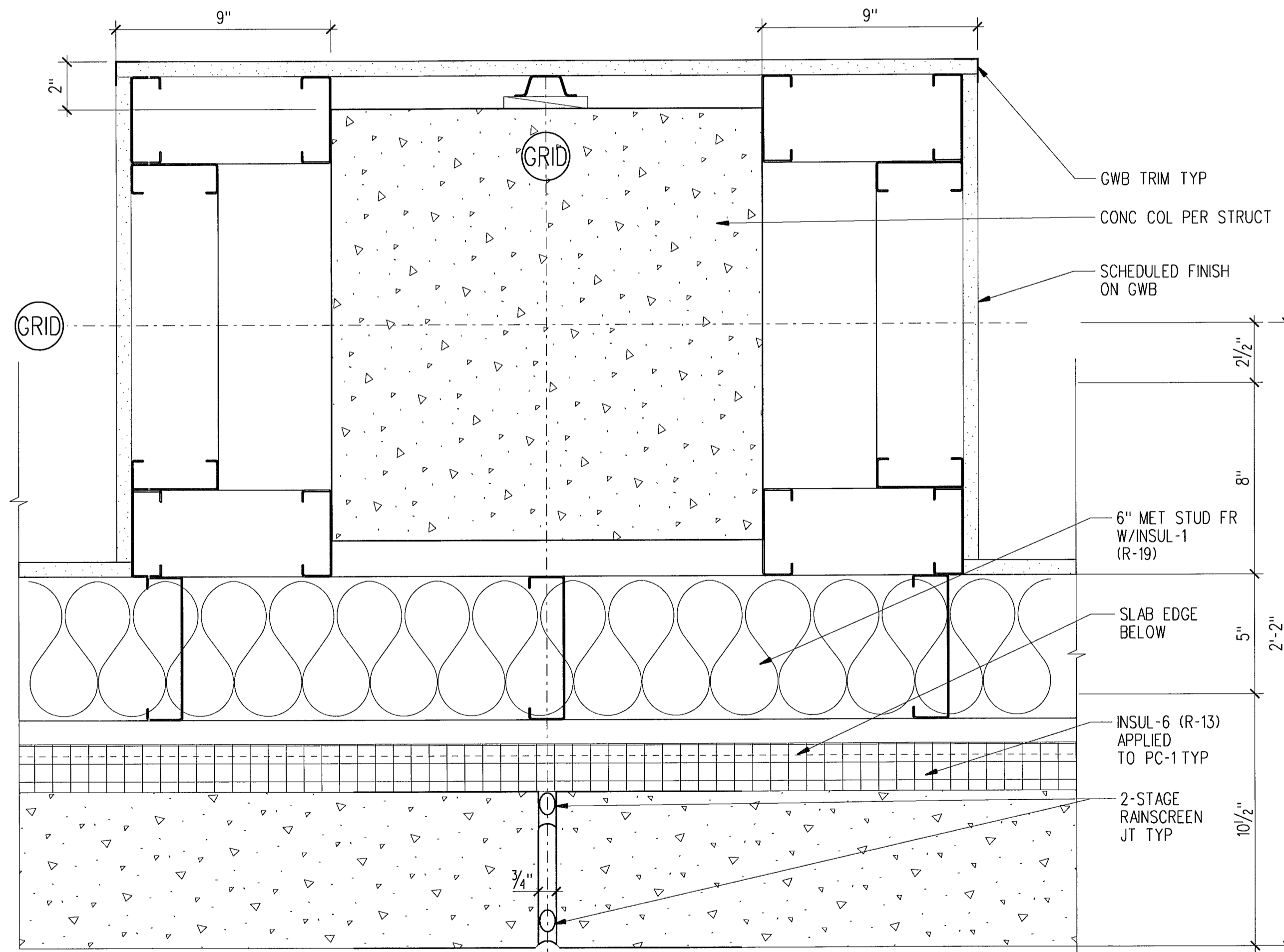

11 ENLARGED PLAN - COLUMN WRAP AT PRECAST  
SCALE: 3" = 1'-0" B22-C01

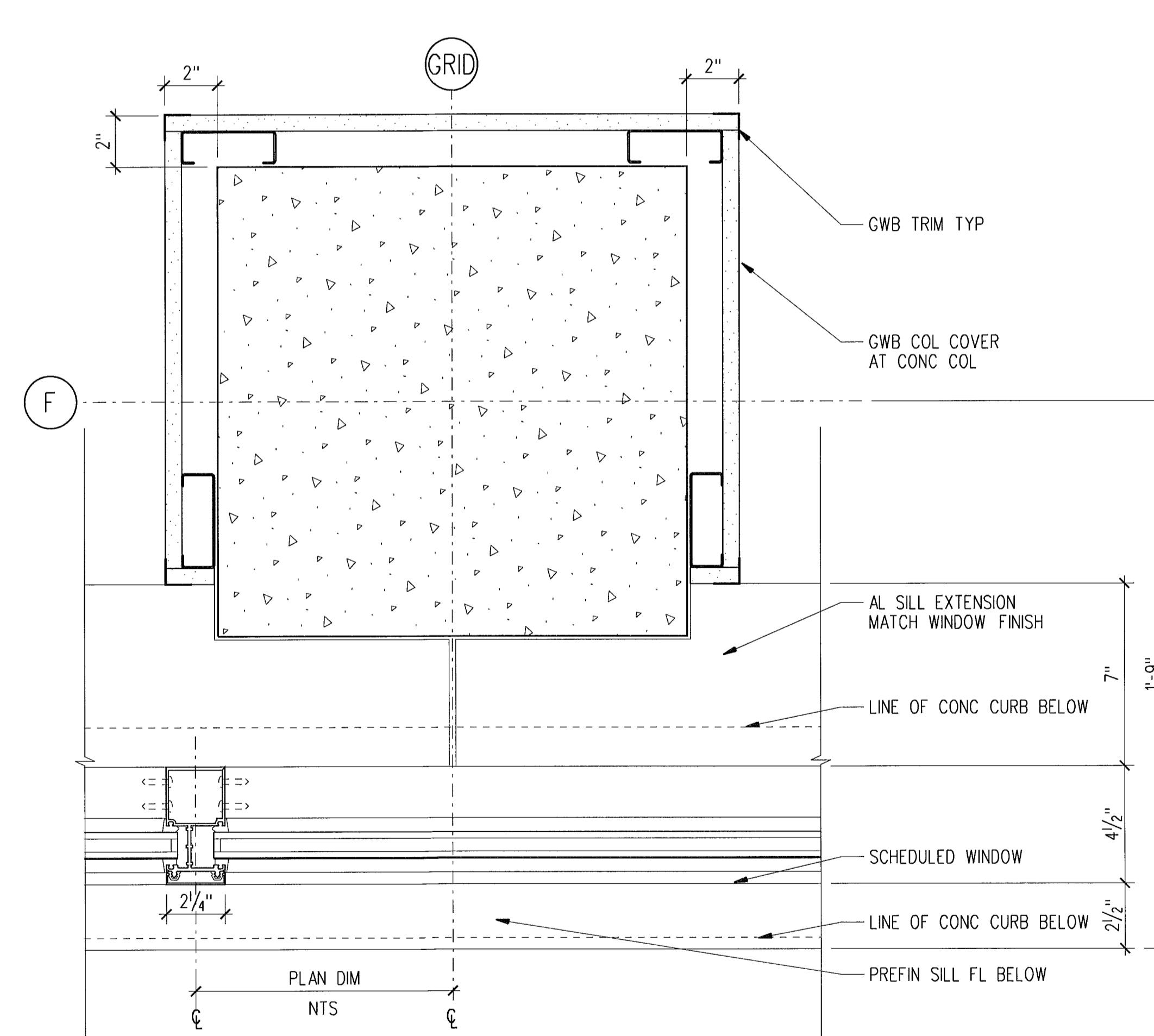

13 ENLARGED PLAN, NORTH WALL 1ST FLR  
SCALE: 3" = 1'-0" B22-C01

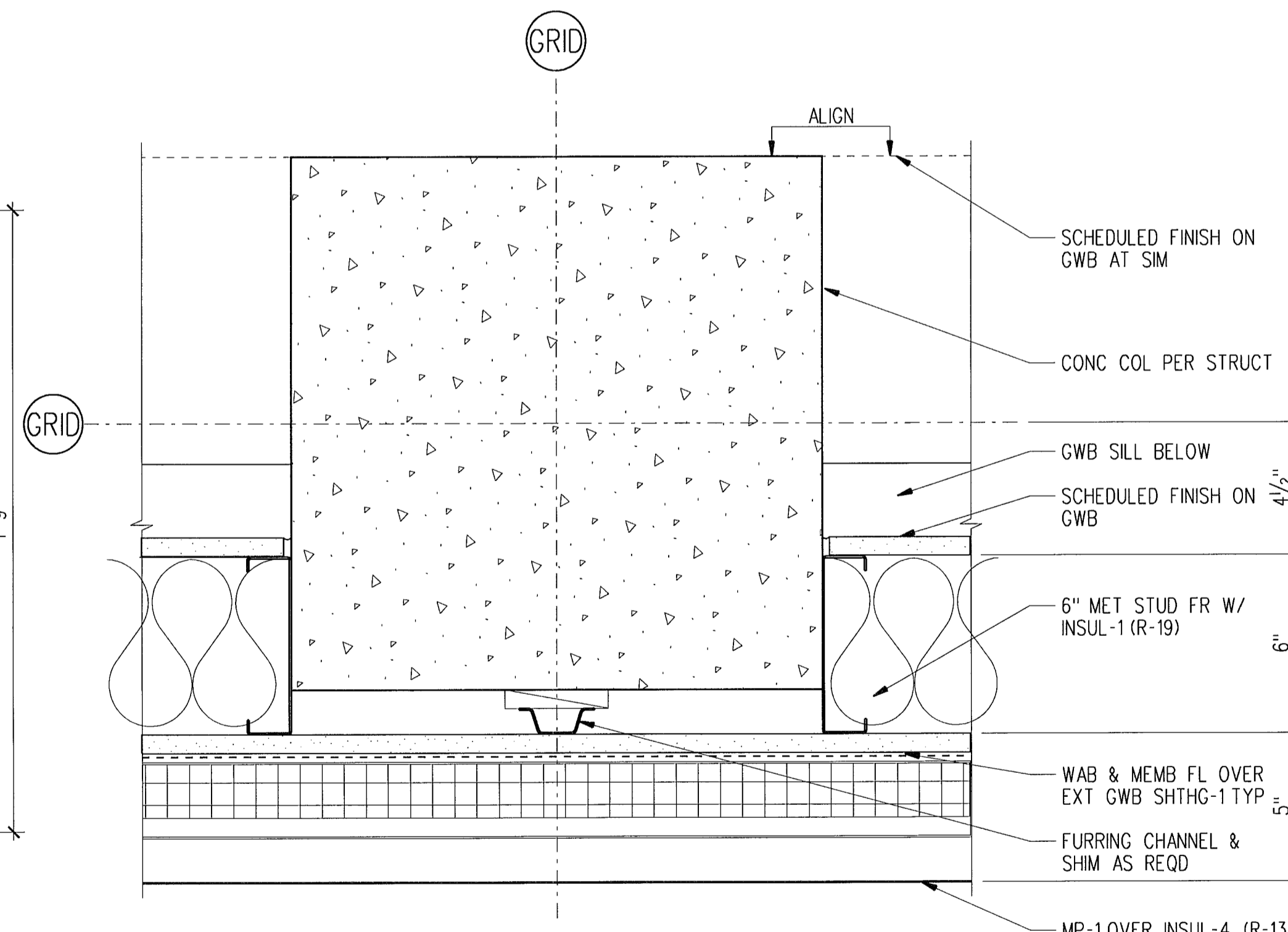

15 ENLARGED PLAN - MP AT CONC COL  
SCALE: 3" = 1'-0" B22-C01

**LMN ARCHITECTS**

801 SECOND AVENUE SUITE 501  
SEATTLE WASHINGTON 98104  
206.682.3460 FAX 343.9388



13920 SE EASTGATE WAY SUITE 250  
BELLEVUE WASHINGTON 98005  
425.467.2700 FAX 467.2753

IN ASSOCIATION WITH

**CITY OF SHORELINE  
CIVIC CENTER - CITY HALL**

17500 MIDVALE AVE N, SHORELINE, WASHINGTON 98133  
PROJECT NUMBER 07034

BUILDING PERMIT SET

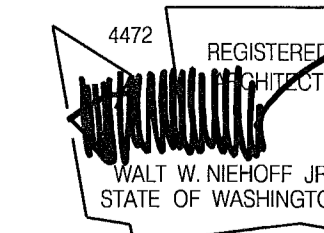

REVISIONS

NO	DATE	BY	DESCRIPTION

DESIGNED	
DRAWN	
CHECKED	
DATE	July 30, 2008
CADD FILE	sch
JOB NUMBER	07034

TITLE  
EXTERIOR DETAILS

REVISION  
SEP 16 2008  
A428



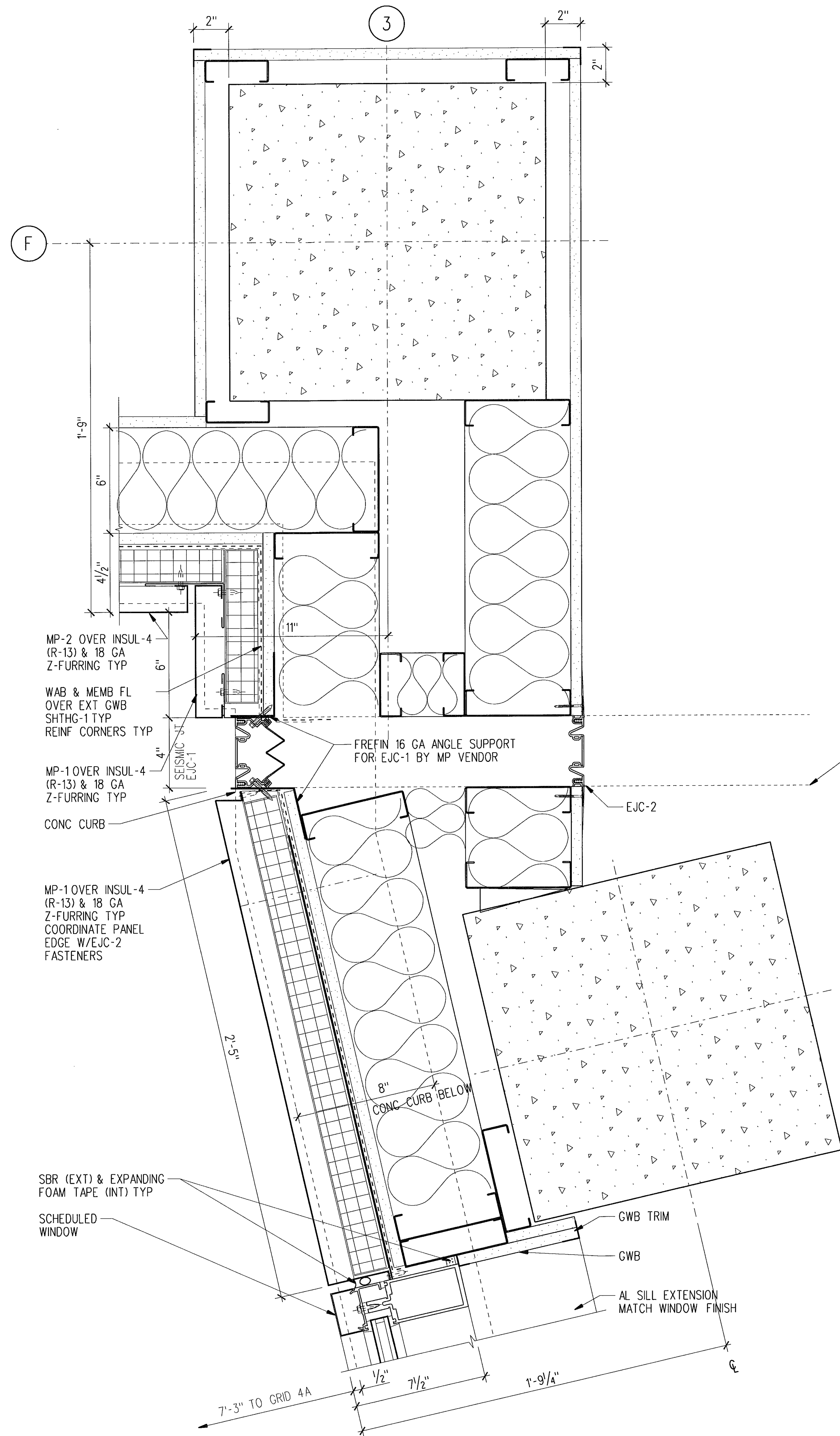

11  
A429  
**SEISMIC JT - EAST FACADE**  
SCALE: 3" = 1'-0"  
B22-C01

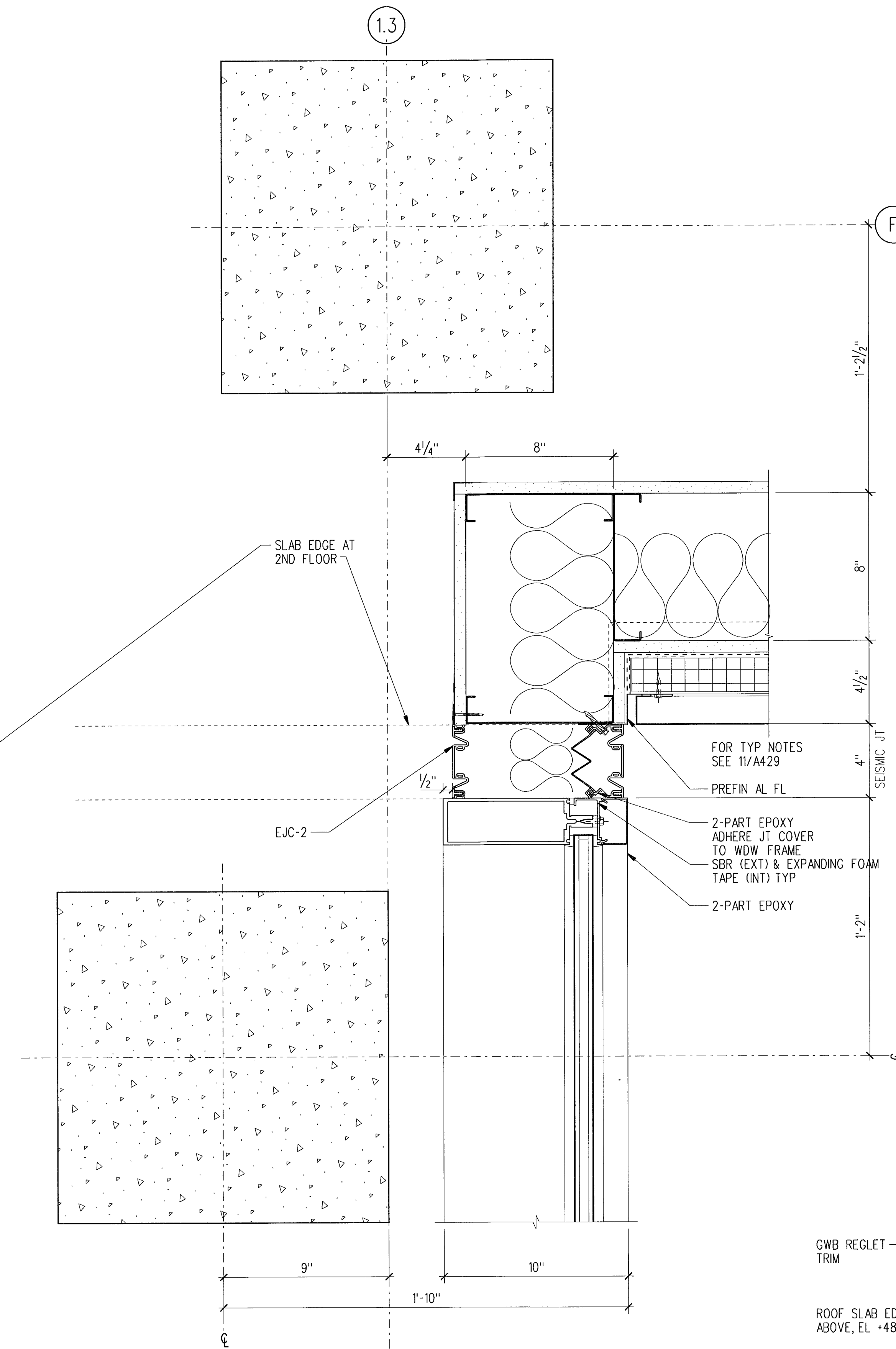

13  
A429  
**SEISMIC JT - WEST FACADE**  
SCALE: 3" = 1'-0"  
B22-C01

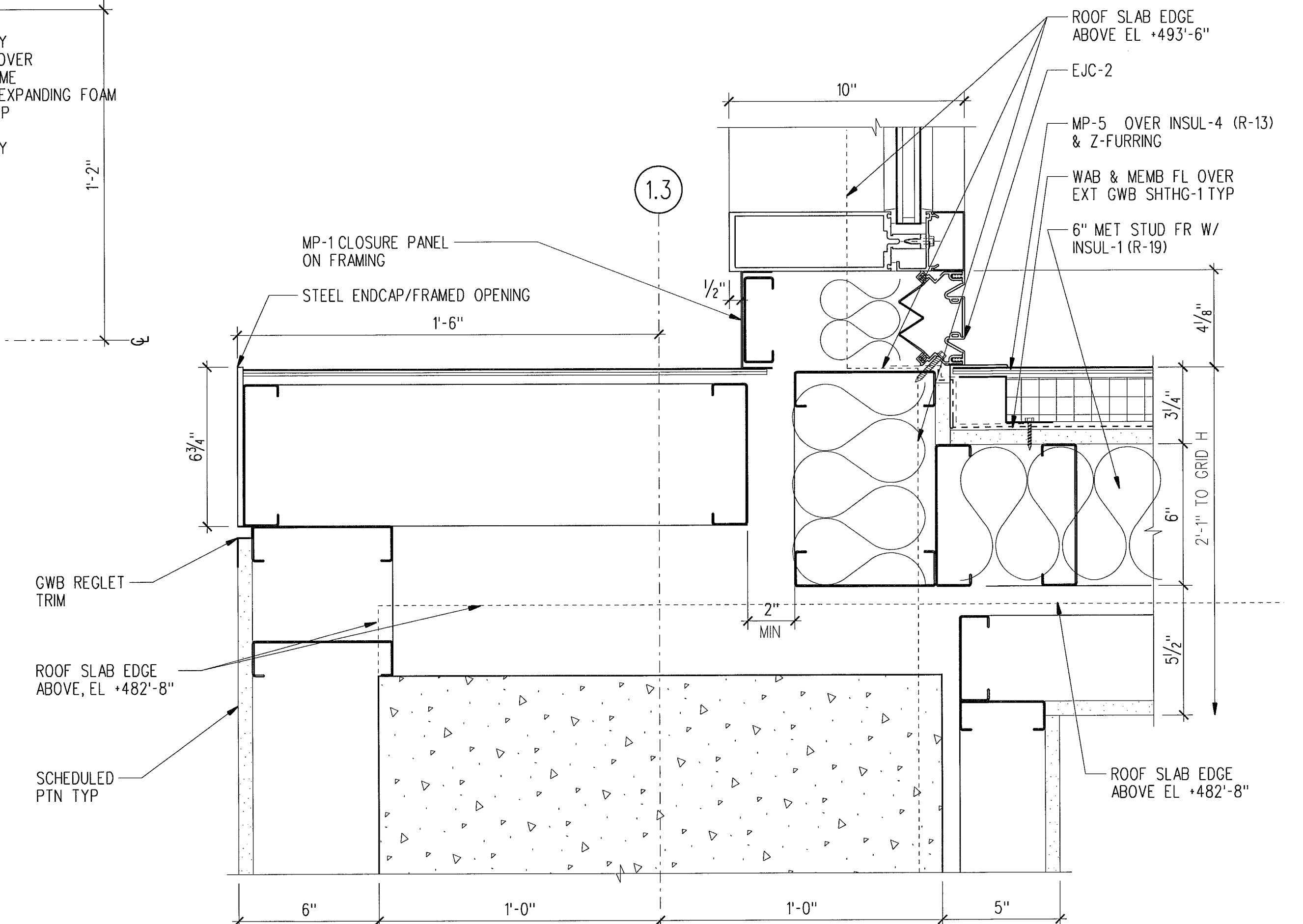

14  
A429  
**WINDOW JAMB AT MP-5**  
SCALE: 3" = 1'-0"  
B22-C01

PLOTTED: 7/29/2008 FILE: L:\projects\sch\7 CAD\A\_Sheet Files\A429.dgn

**LMN ARCHITECTS**  
801 SECOND AVENUE SUITE 501  
SEATTLE WASHINGTON 98104  
206.682.3460 FAX 343.9388  
**OPUS**  
13920 SE EASTGATE WAY SUITE 250  
BELLEVUE WASHINGTON 98005  
425.467.2700 FAX 467.2753

IN ASSOCIATION WITH

**CITY OF SHORELINE  
CIVIC CENTER - CITY HALL**  
17500 MIDVALE AVE N, SHORELINE, WASHINGTON 98133  
PROJECT NUMBER 07034

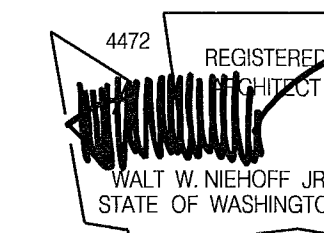

BUILDING PERMIT SET

NO	DATE	BY	DESCRIPTION

DESIGNED	
DRAWN	
CHECKED	
DATE	July 30, 2008
CADD FILE	sch
JOB NUMBER	07034

TITLE  
EXTERIOR DETAILS

REVISION  
SEP 16 2008

A429



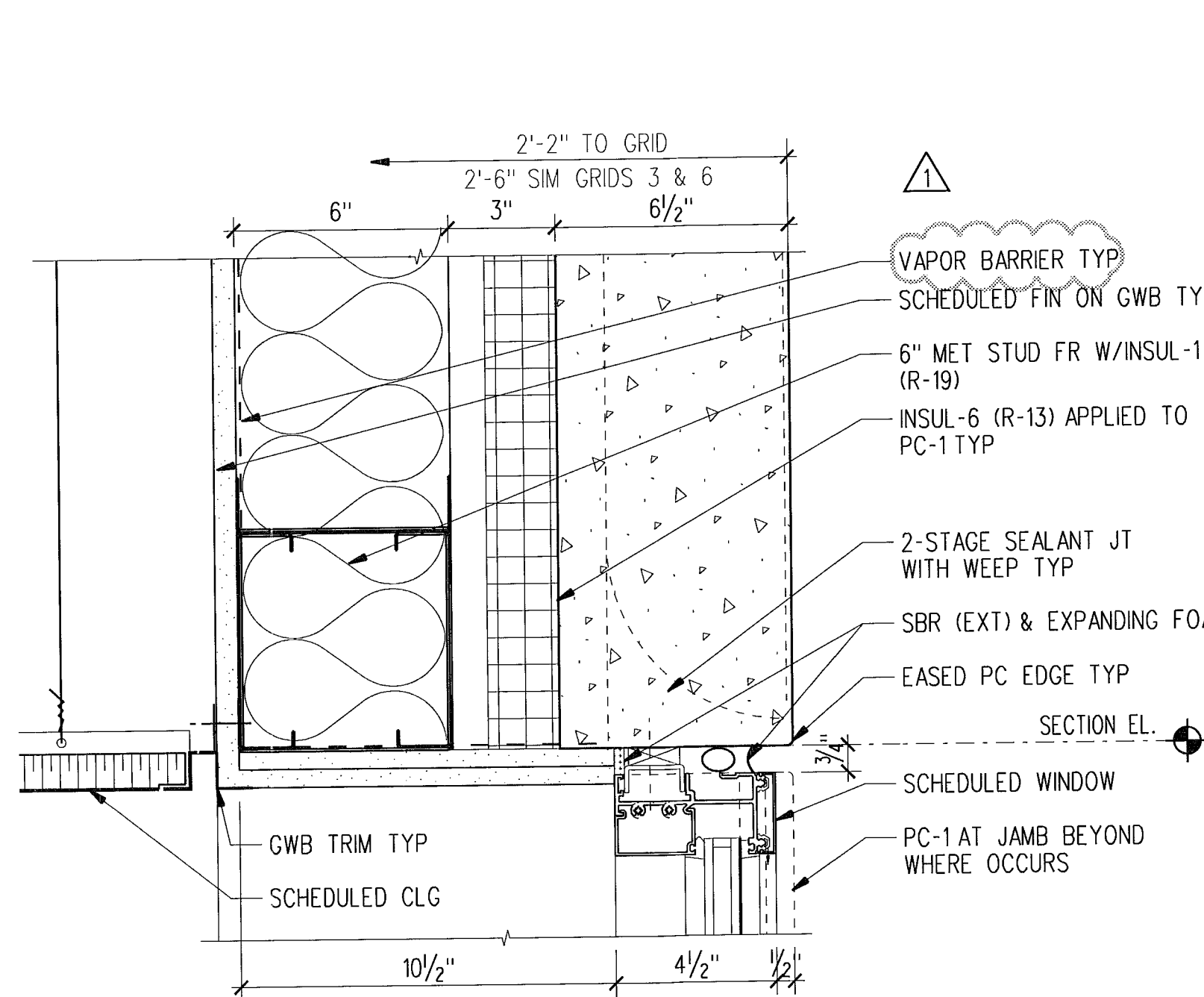

1 WINDOW HEAD AT PRECAST  
SCALE: 3" = 1'-0" B22-C01

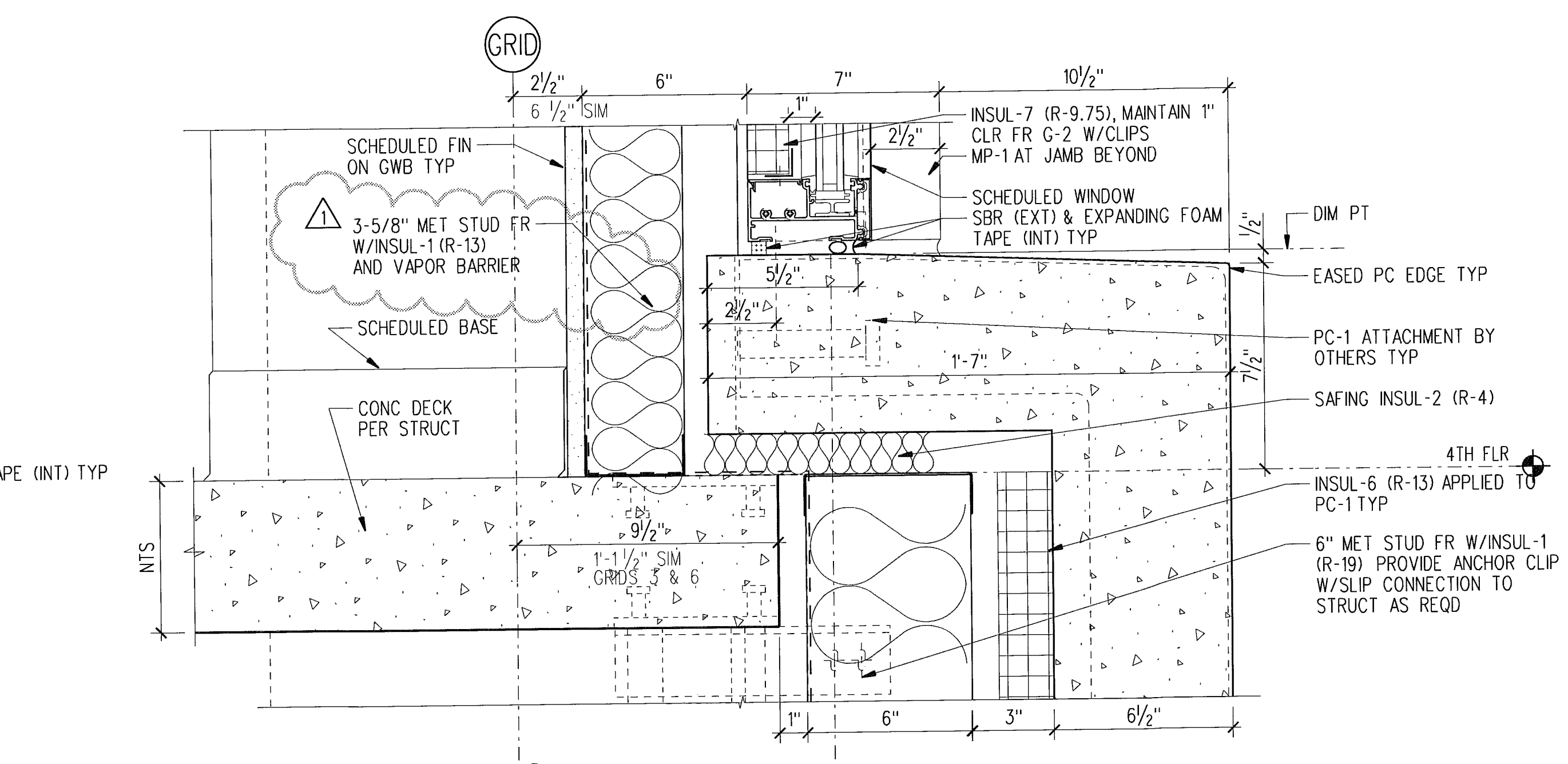

3 WINDOW SILL AT PRECAST  
SCALE: 3" = 1'-0" B22-C01

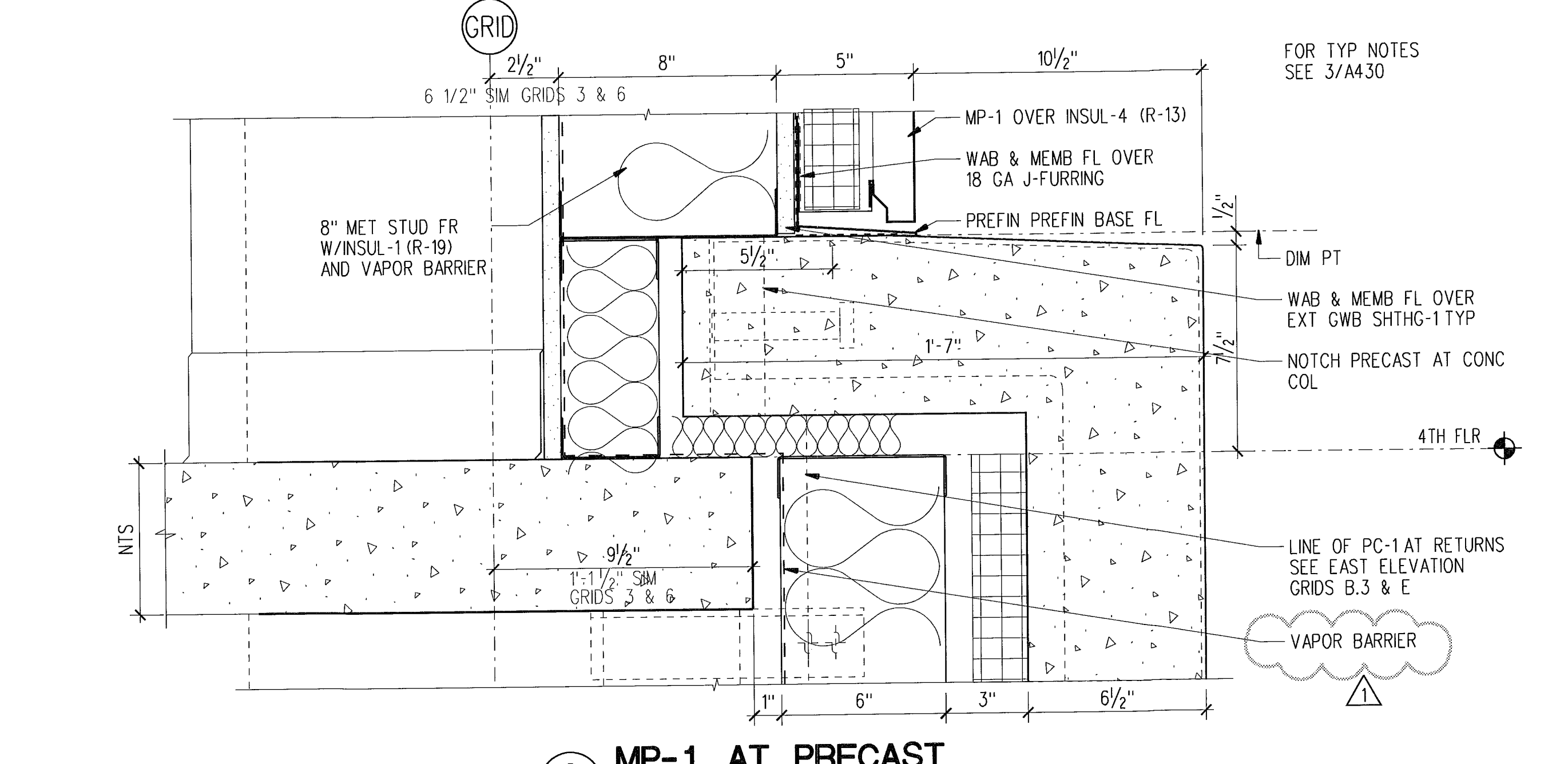

5 MP-1 AT PRECAST  
SCALE: 3" = 1'-0" B22-C01

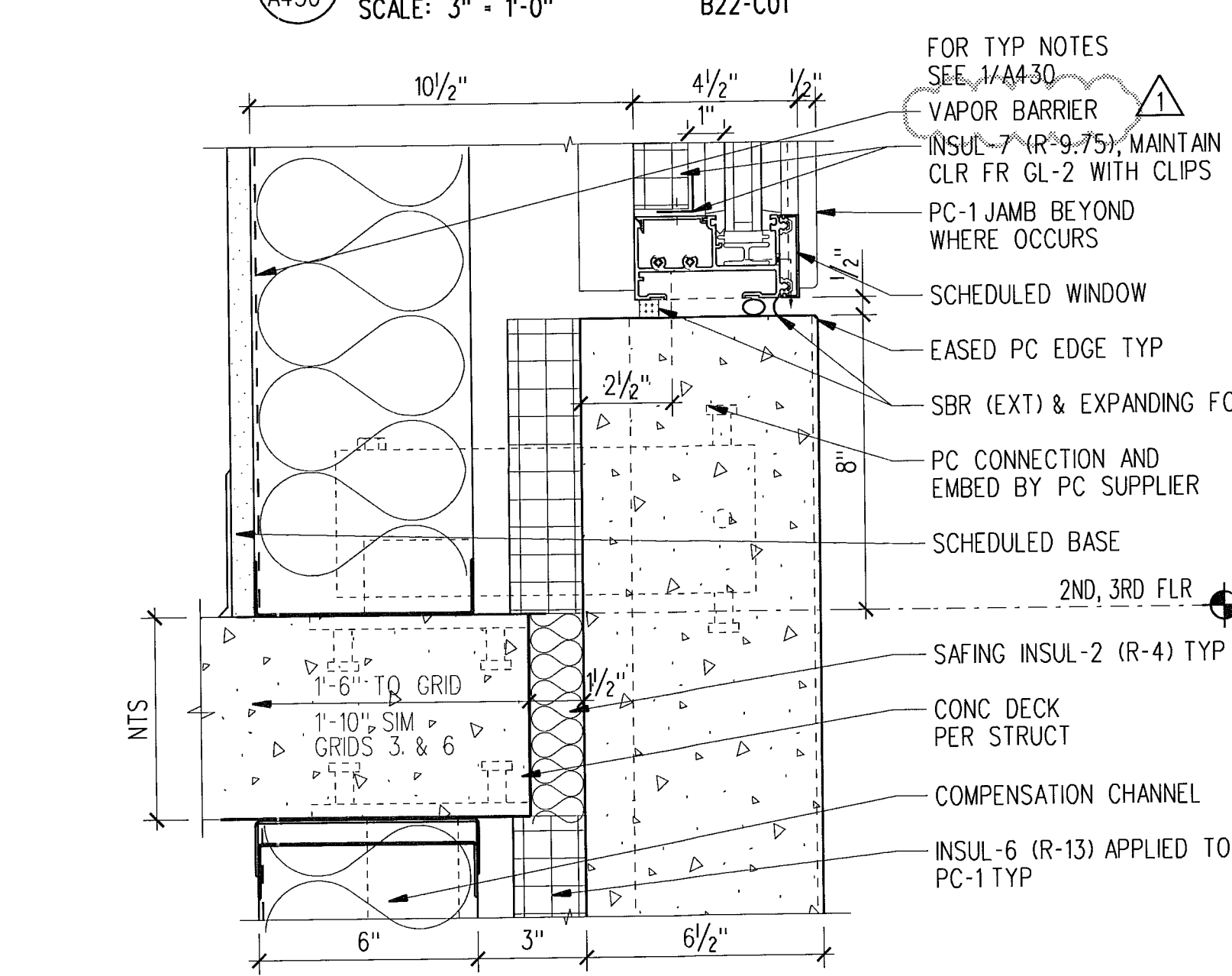

6 WINDOW SILL AT PRECAST  
SCALE: 3" = 1'-0" B22-C01

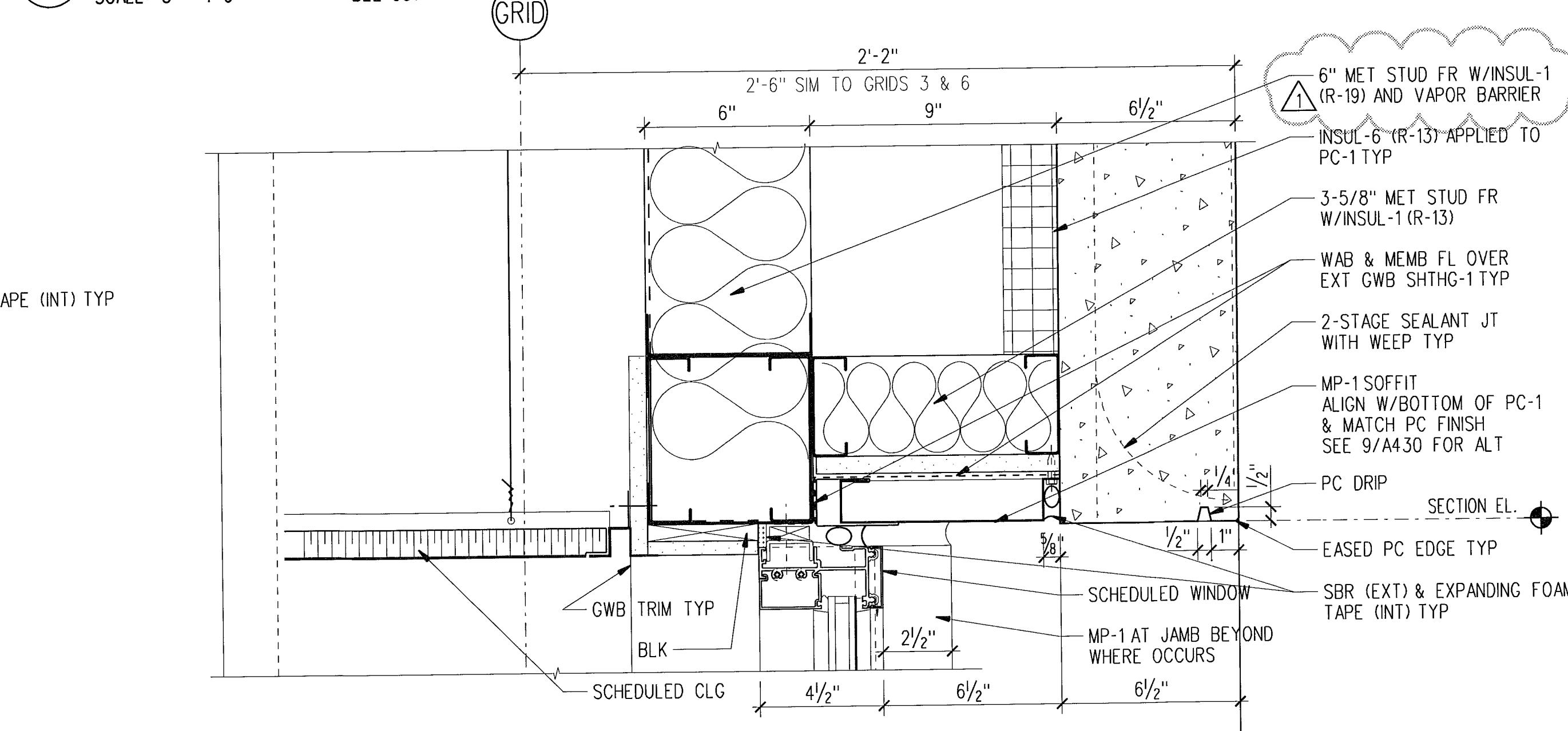

8 WINDOW HEAD AT PRECAST  
SCALE: 3" = 1'-0" B22-C01

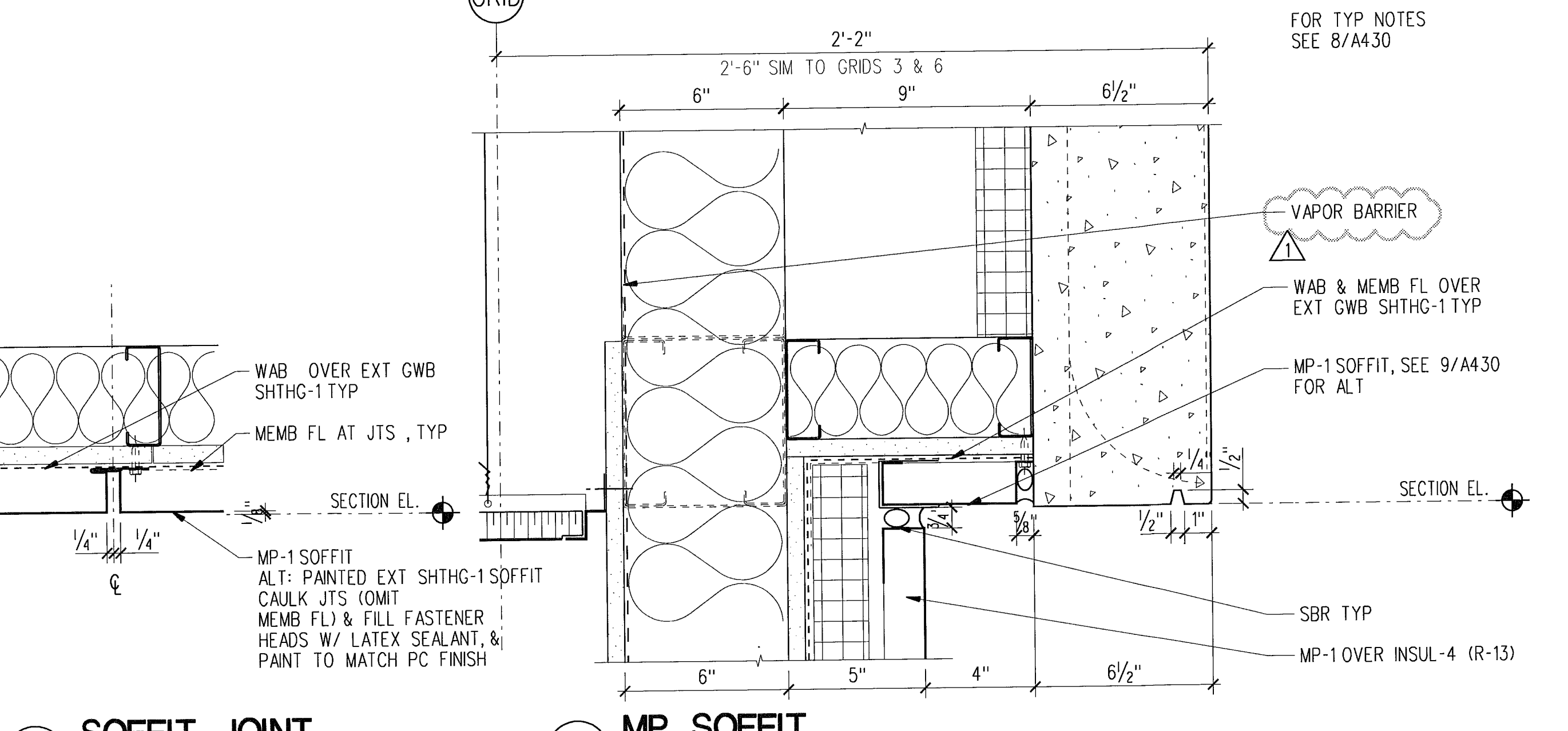

10 MP SOFFIT  
SCALE: 3" = 1'-0" B22-C01

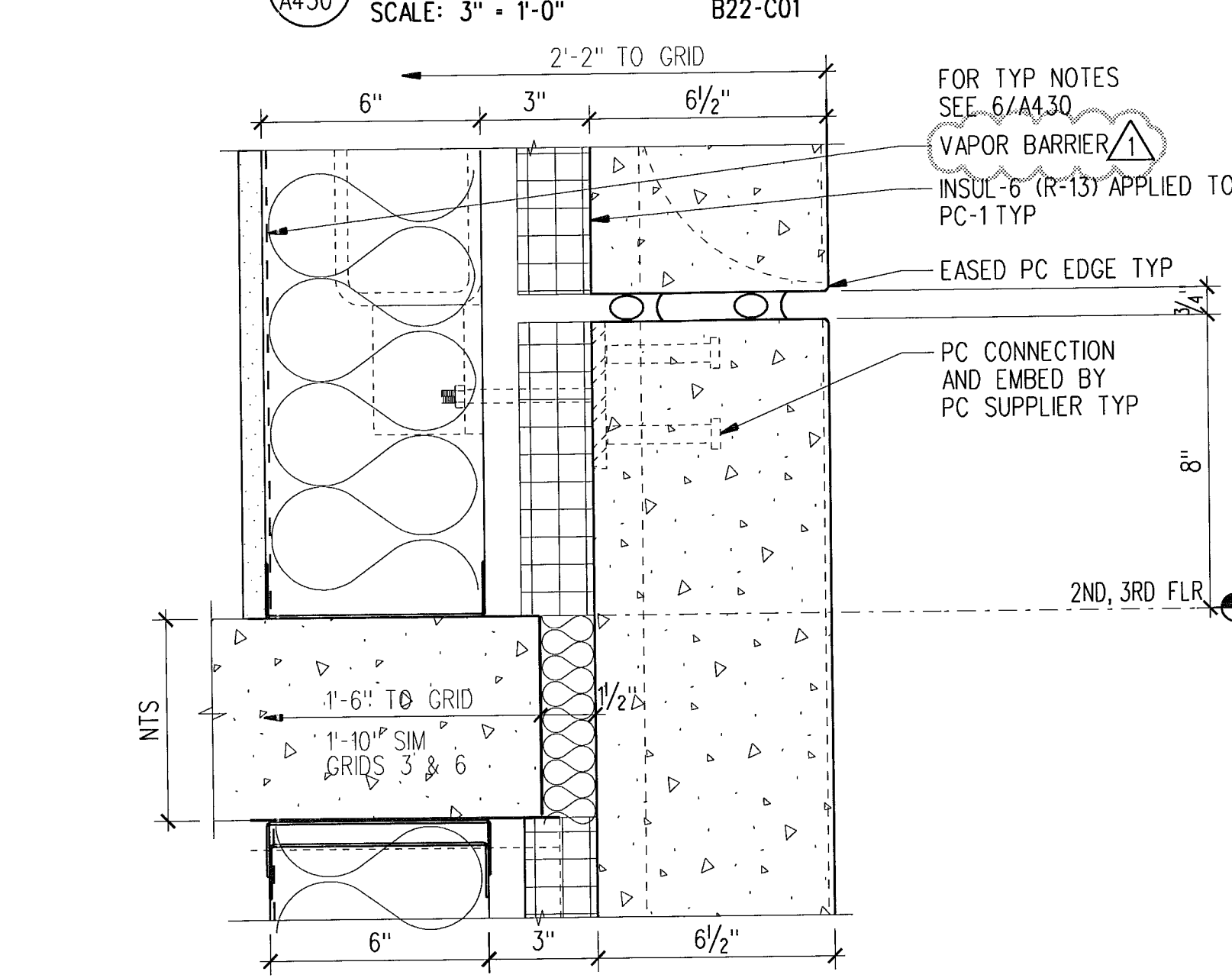

11 HORIZ PRECAST JT  
SCALE: 3" = 1'-0" B22-C01

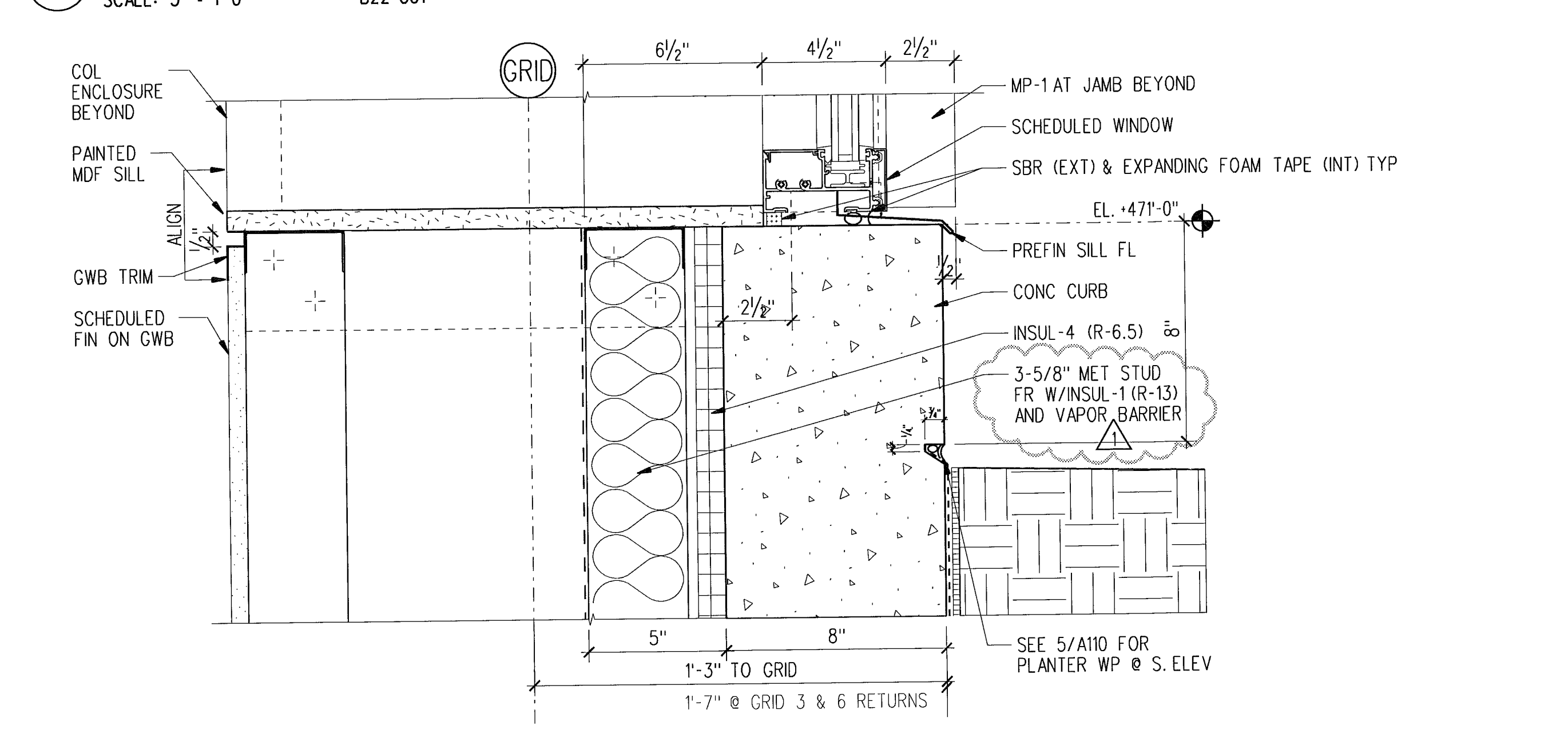

13 WINDOW SILL AT CONC CURB  
SCALE: 3" = 1'-0" B22-C01

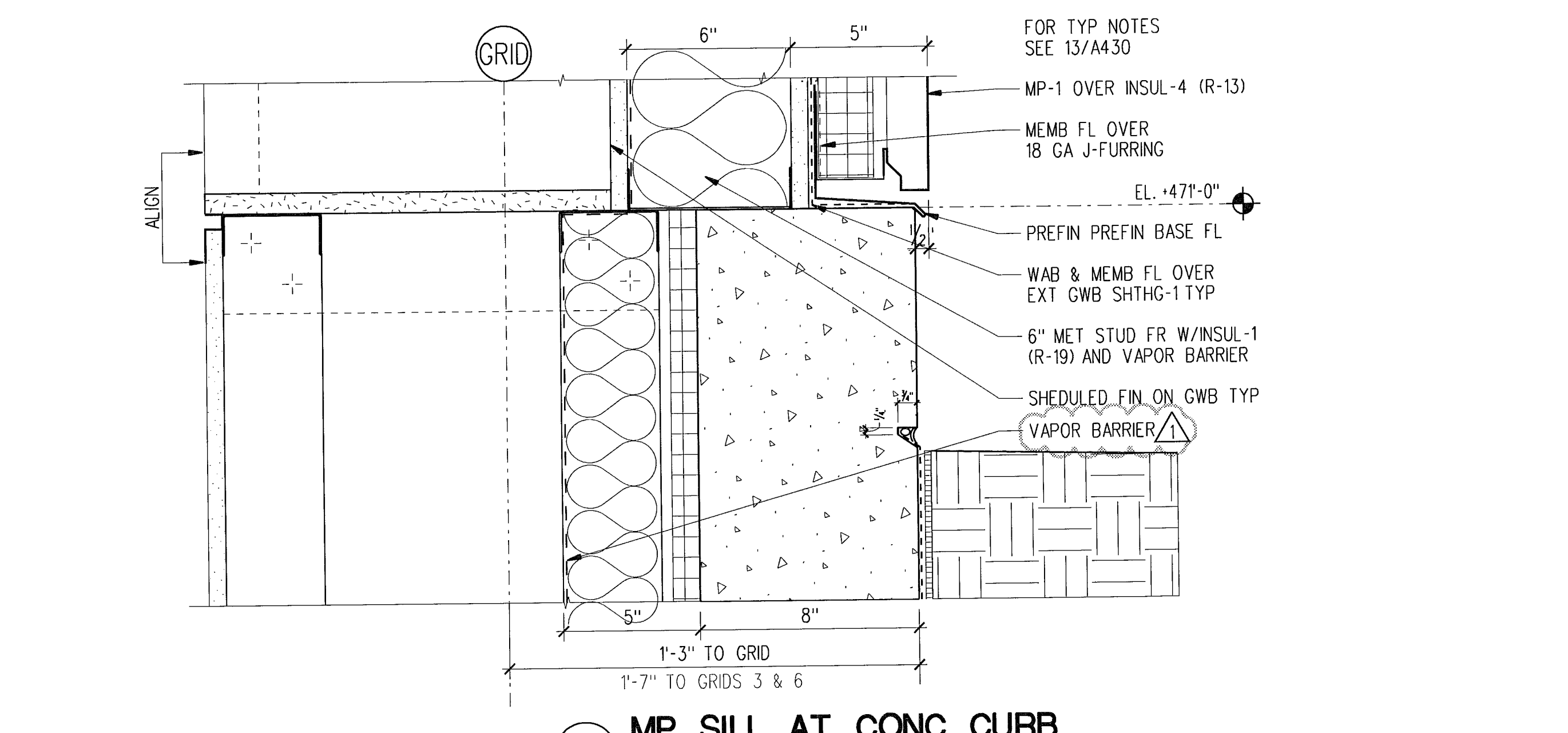

15 MP SILL AT CONC CURB  
SCALE: 3" = 1'-0" B22-C01

**LMN ARCHITECTS**  
801 SECOND AVENUE SUITE 501  
SEATTLE WASHINGTON 98104  
206.682.3460 FAX 343.9388  
**OPUS**  
13920 SE EASTGATE WAY SUITE 250  
BELLEVUE WASHINGTON 98005  
425.467.2700 FAX 467.2753

IN ASSOCIATION WITH

**CITY OF SHORELINE  
CIVIC CENTER - CITY HALL**  
17500 MIDVALE AVE N, SHORELINE, WASHINGTON 98133  
PROJECT NUMBER 07034

BUILDING PERMIT SET

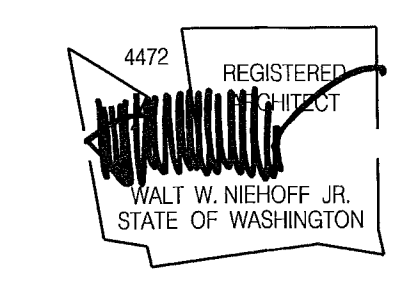

REVISIONS			
NO.	DATE	BY	DESCRIPTION
1	09-12-08	MA	PERMIT REVISIONS

DESIGNED	
DRAWN	
CHECKED	
DATE	September 12, 2008
CADD FILE	sch
JOB NUMBER	07034

TITLE  
EXTERIOR DETAILS  
REVISION  
SEP 16 2008  
**A430**  
FILE COPY 11311



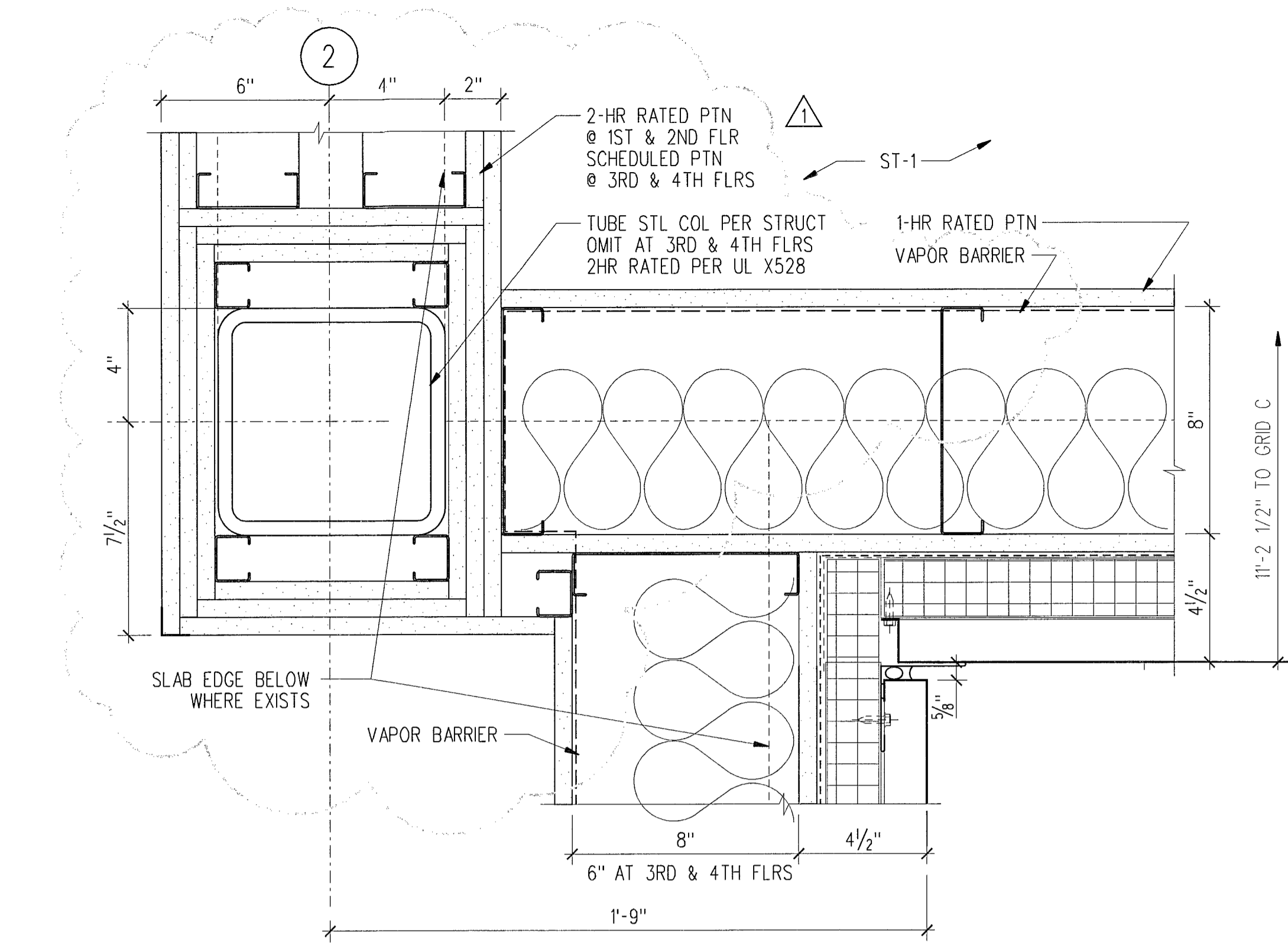

1 INSIDE CORNER - SOUTH ELEV  
SCALE: 3" = 1'-0" B22-C01

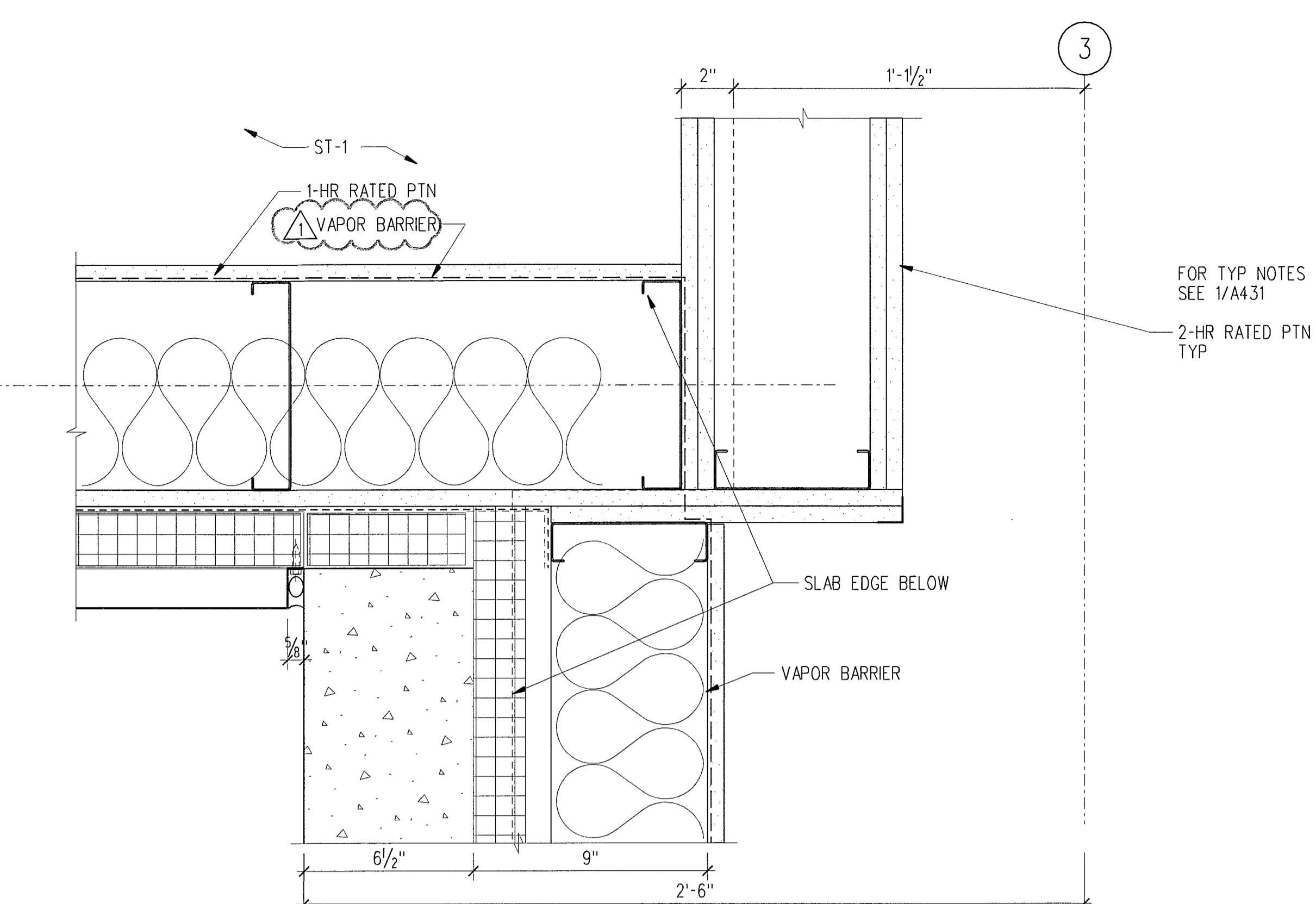

3 INSIDE CORNER - SOUTH ELEV  
SCALE: 3" = 1'-0" B22-C01

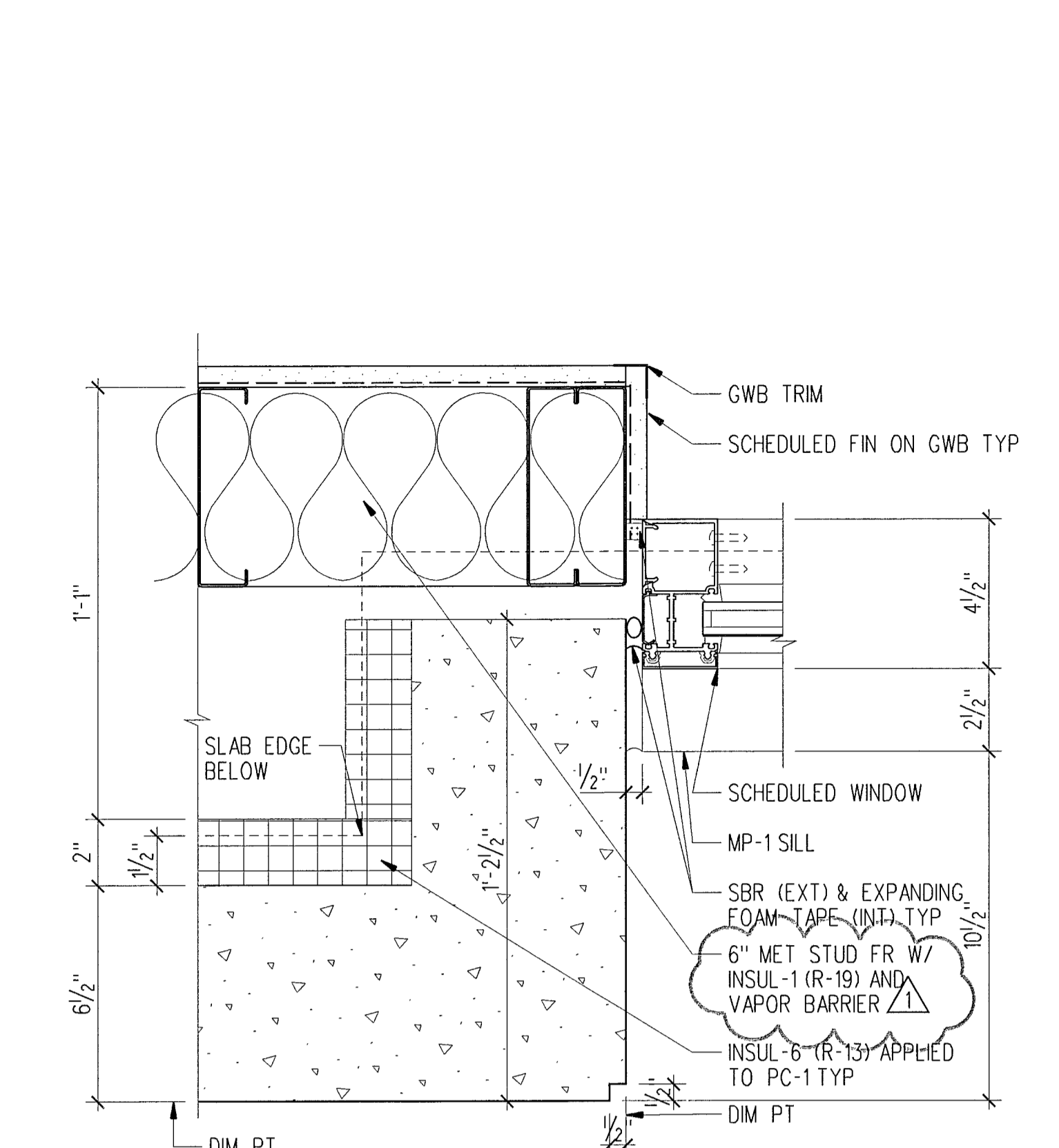

5 WINDOW JAMB AT PRECAST  
SCALE: 3" = 1'-0" B22-C01

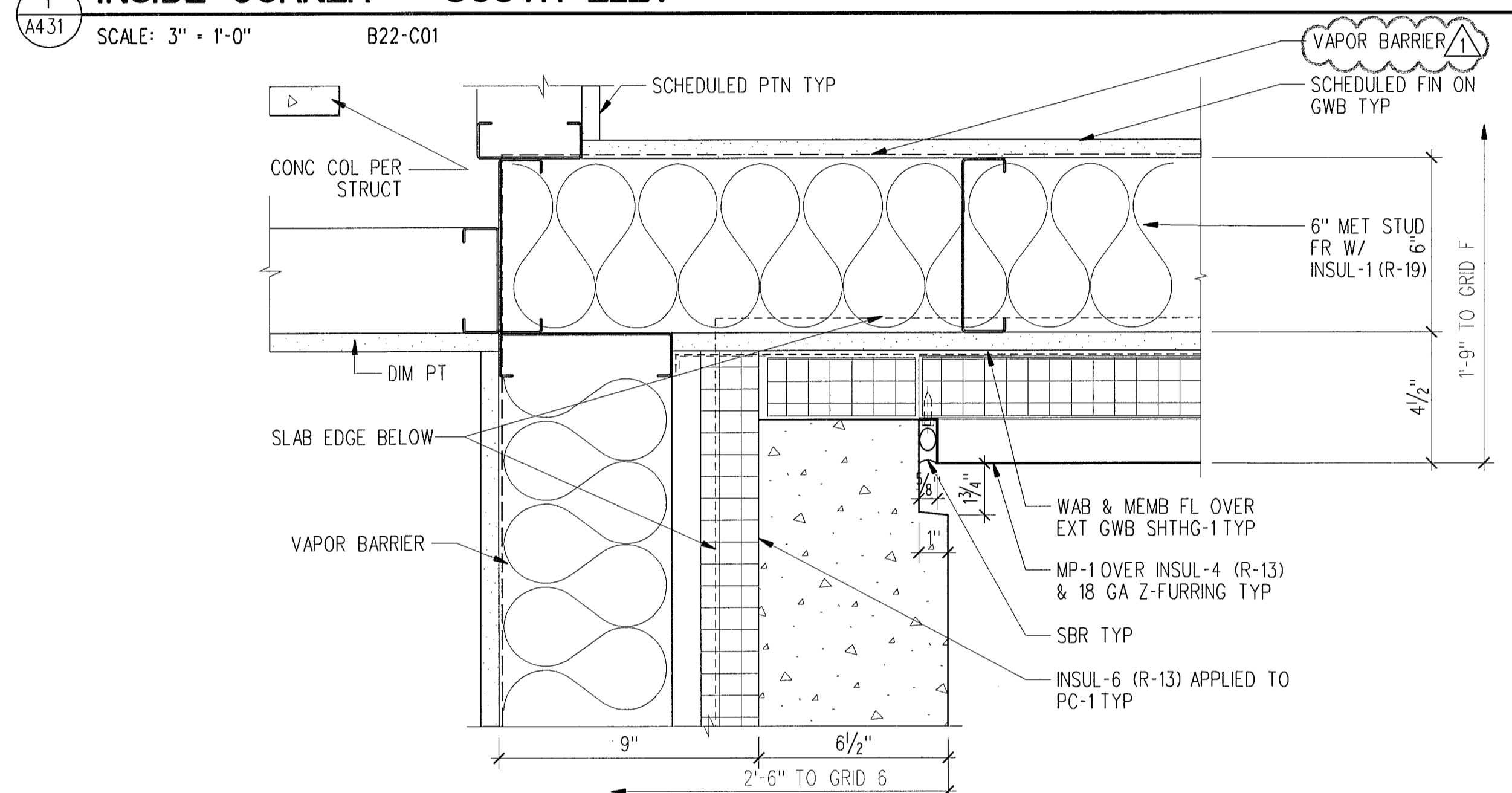

6 PC TO MP INSIDE CORNER - NORTH ELEV  
SCALE: 3" = 1'-0" B22-C01

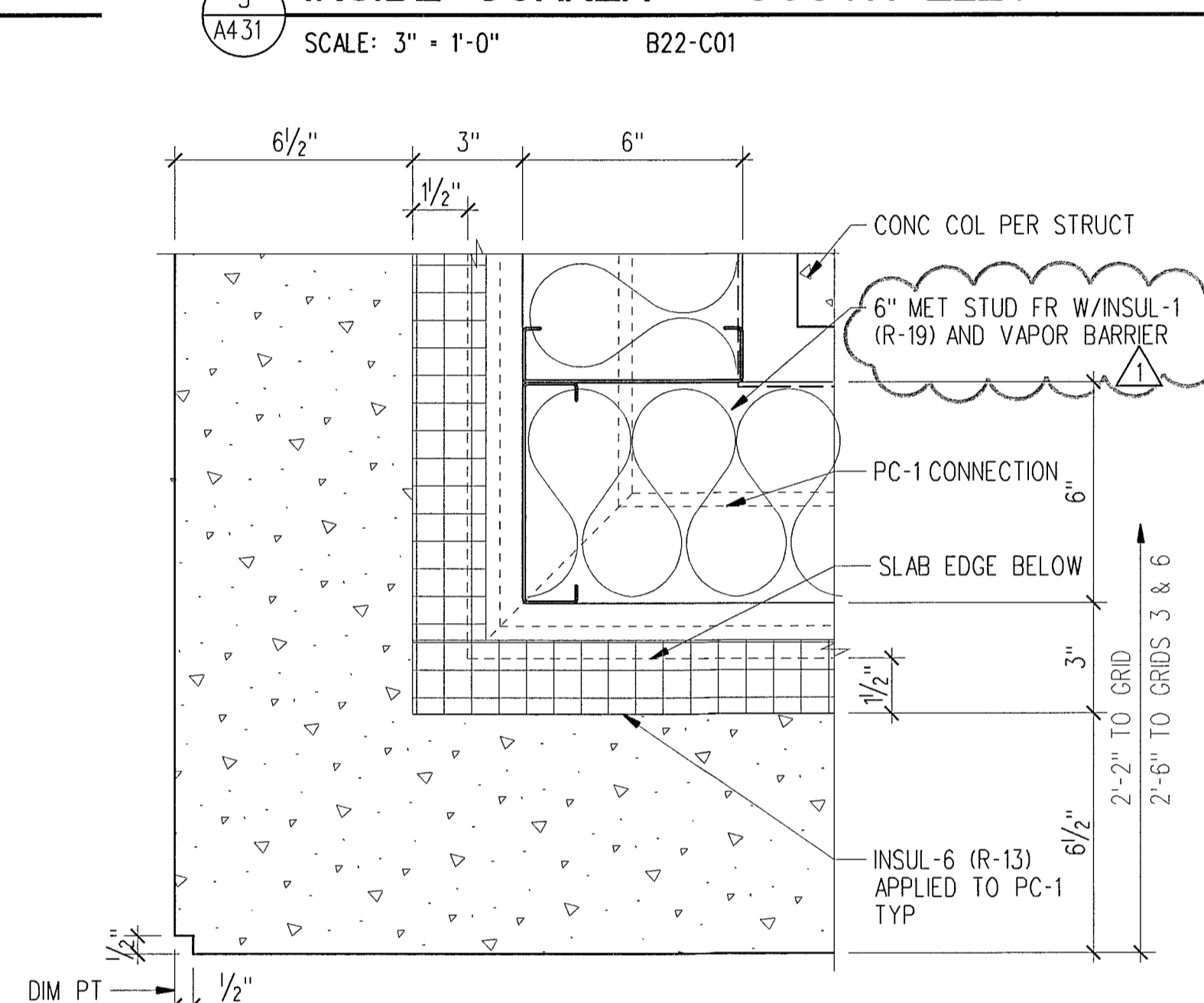

8 PRECAST CORNER  
SCALE: 3" = 1'-0" B22-C01

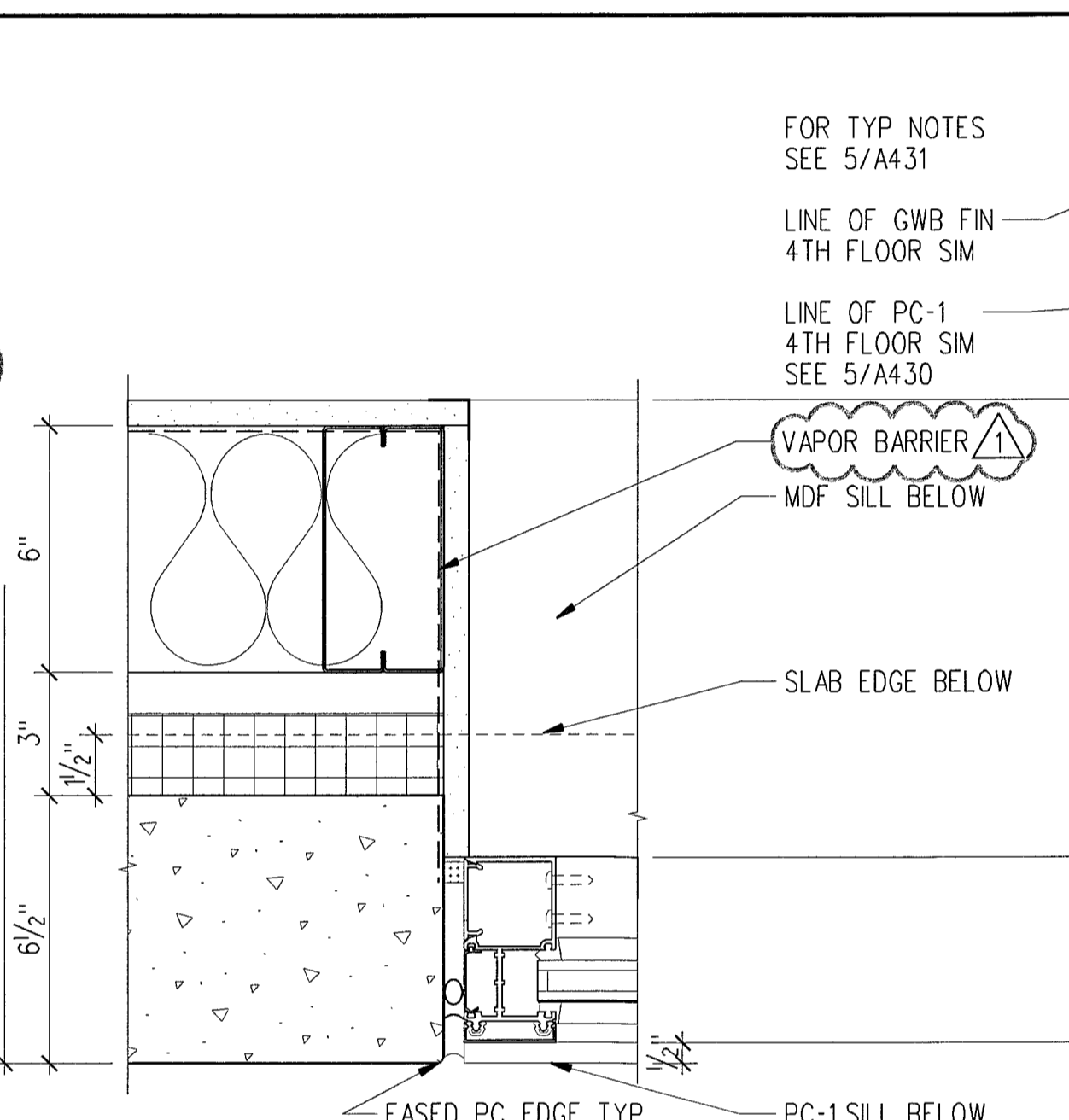

9 WINDOW JAMB AT PRECAST  
SCALE: 3" = 1'-0" B22-C01

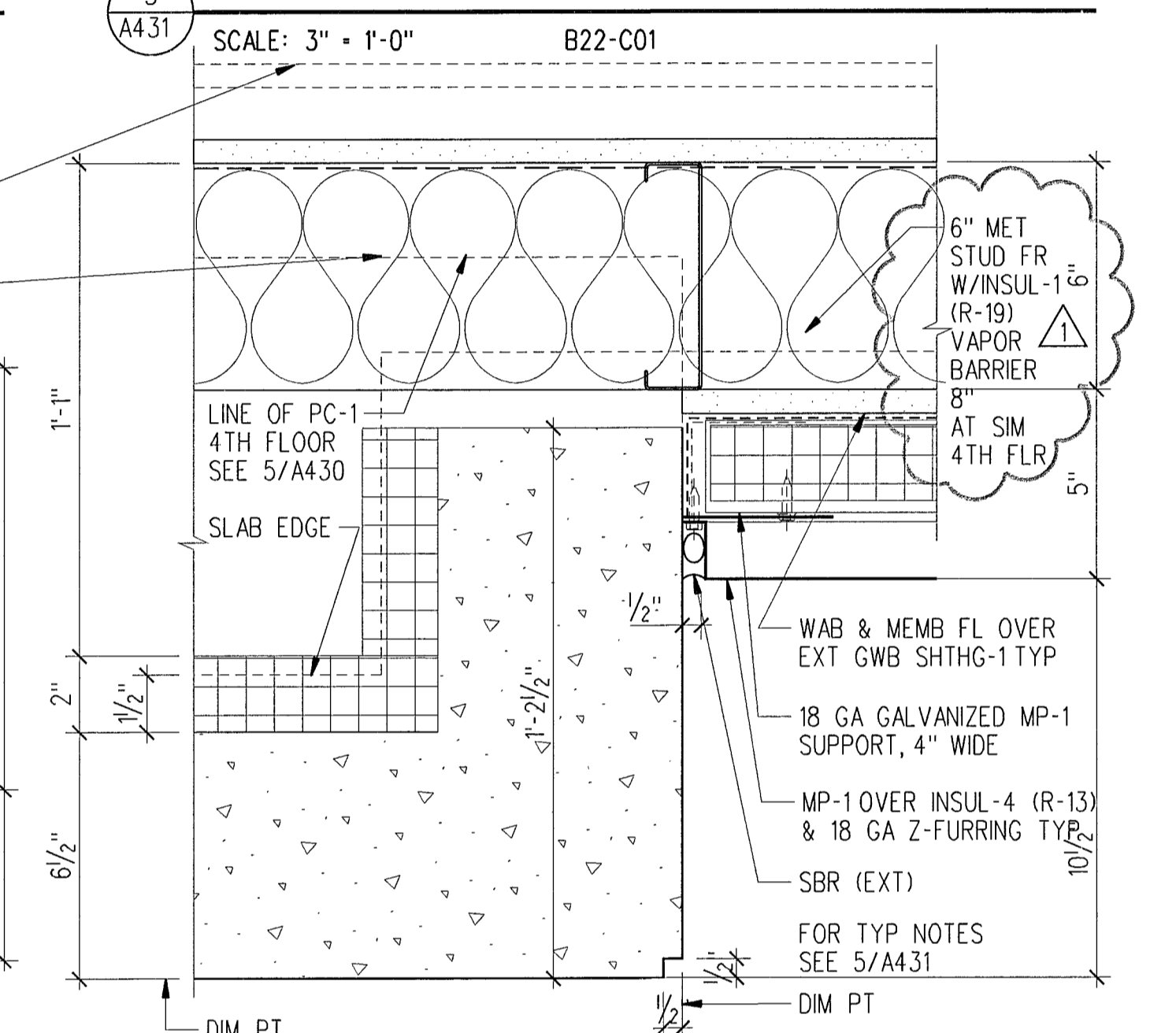

10 MP-1 AT PRECAST  
SCALE: 3" = 1'-0" B22-C01

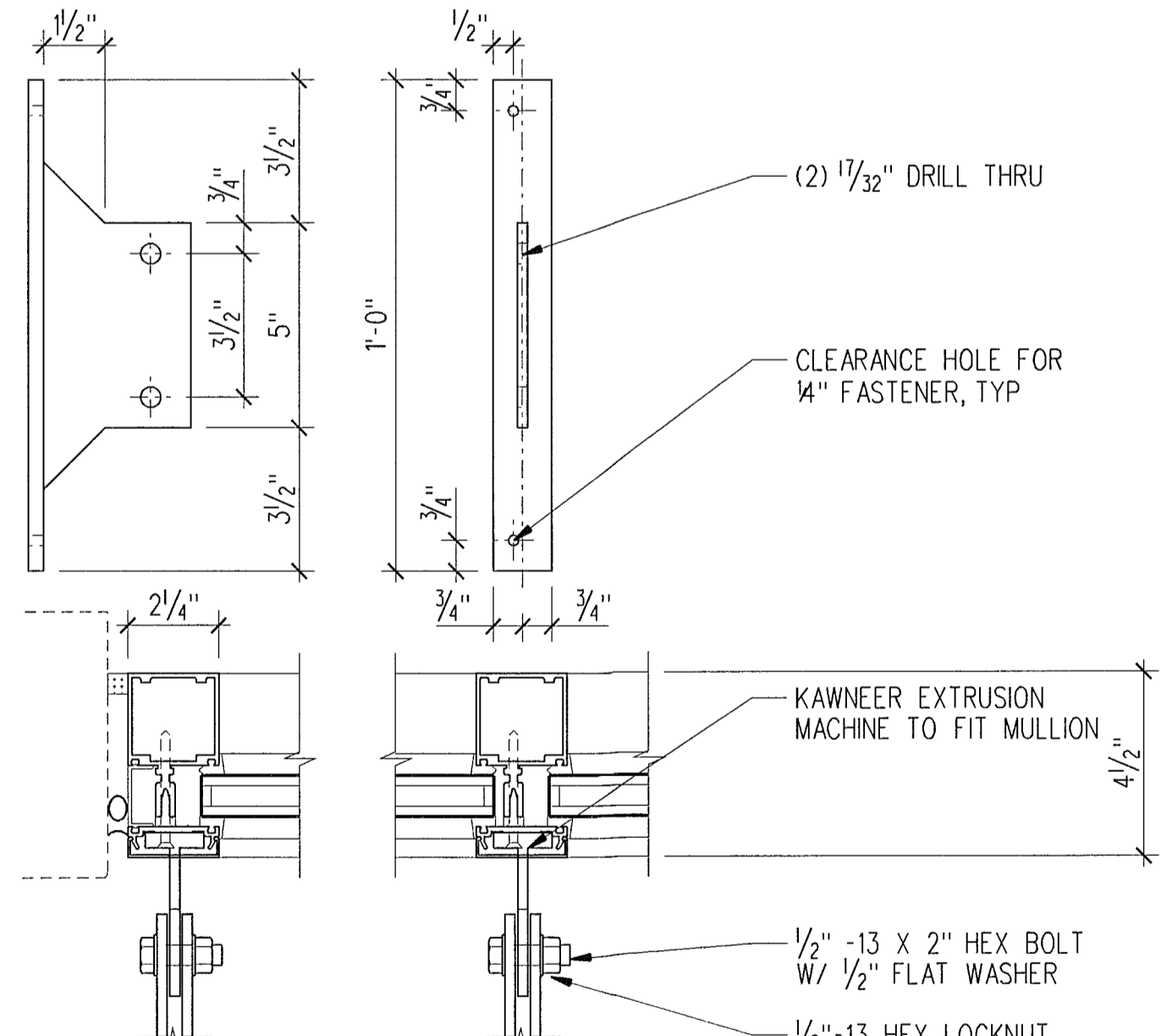

13 HORIZ SUNSHADE ANCHOR & COVER  
SCALE: 3" = 1'-0" B22-C01

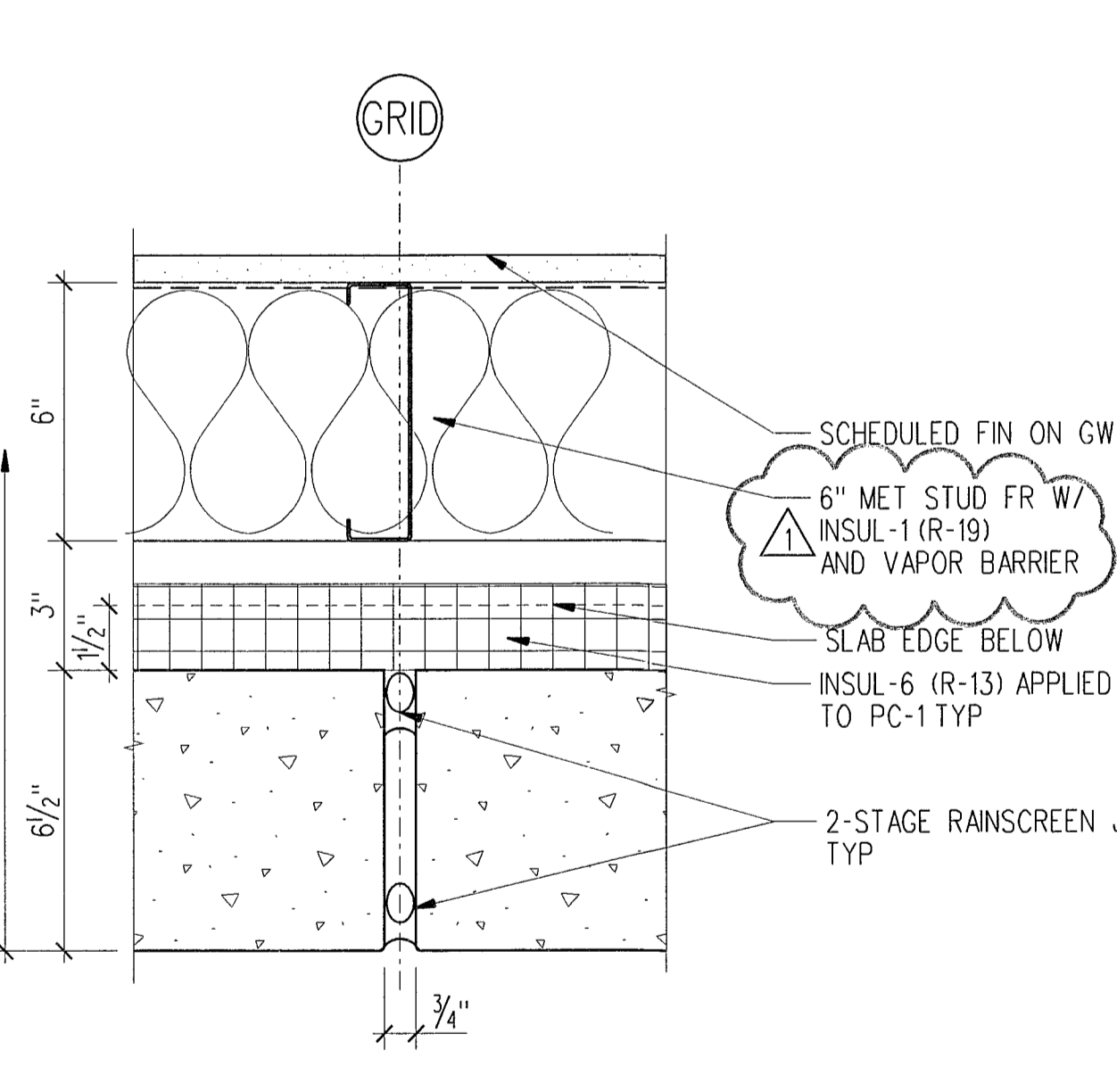

14 TYP PRECAST JT  
SCALE: 3" = 1'-0" B22-C01

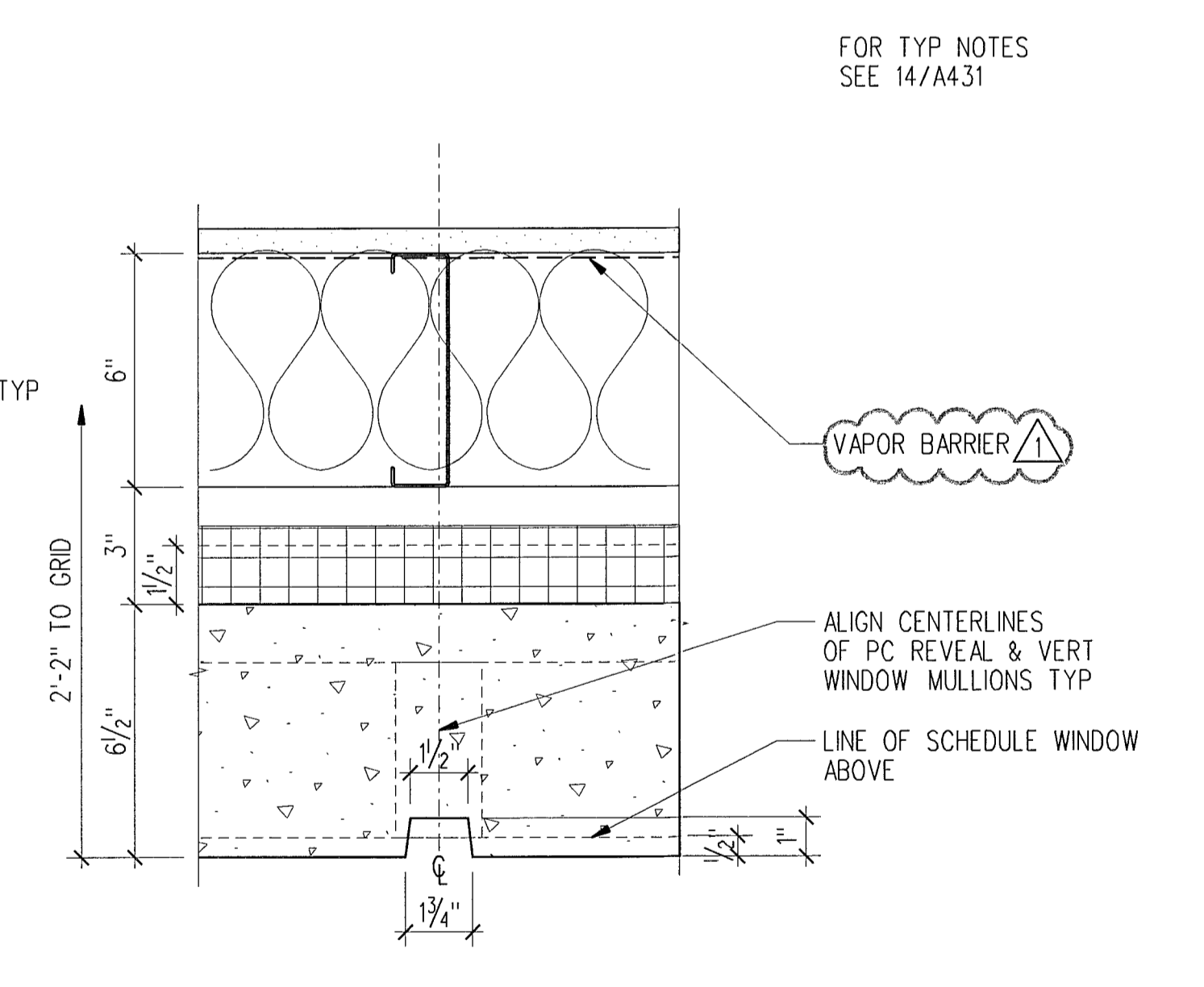

15 TYP PRECAST REVEAL  
SCALE: 3" = 1'-0" B22-C01

11 A431

12 A431

**LMN ARCHITECTS**  
801 SECOND AVENUE SUITE 501  
SEATTLE WASHINGTON 98104  
206.682.3460 FAX 343.9388  
**OPUS**  
13920 SE EASTGATE WAY SUITE 250  
BELLEVUE WASHINGTON 98005  
425.467.2700 FAX 467.2753

IN ASSOCIATION WITH

**CITY OF SHORELINE  
CIVIC CENTER - CITY HALL**  
17500 MIDVALE AVE N, SHORELINE, WASHINGTON 98133  
PROJECT NUMBER 07034

BUILDING PERMIT SET

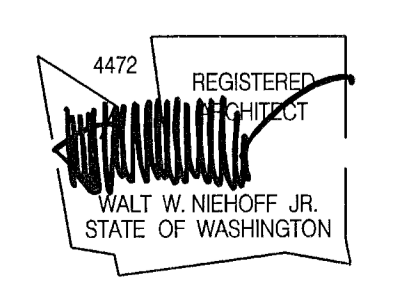

NO.	DATE	BY	DESCRIPTION
1	09-12-08	MA	PERMIT REVISIONS

DESIGNED	
DRAWN	
CHECKED	
DATE	September 12, 2008
CADD FILE	sch
JOB NUMBER	07034

TITLE  
EXTERIOR DETAILS  
SEP 22 2008  
**A431**  
113119



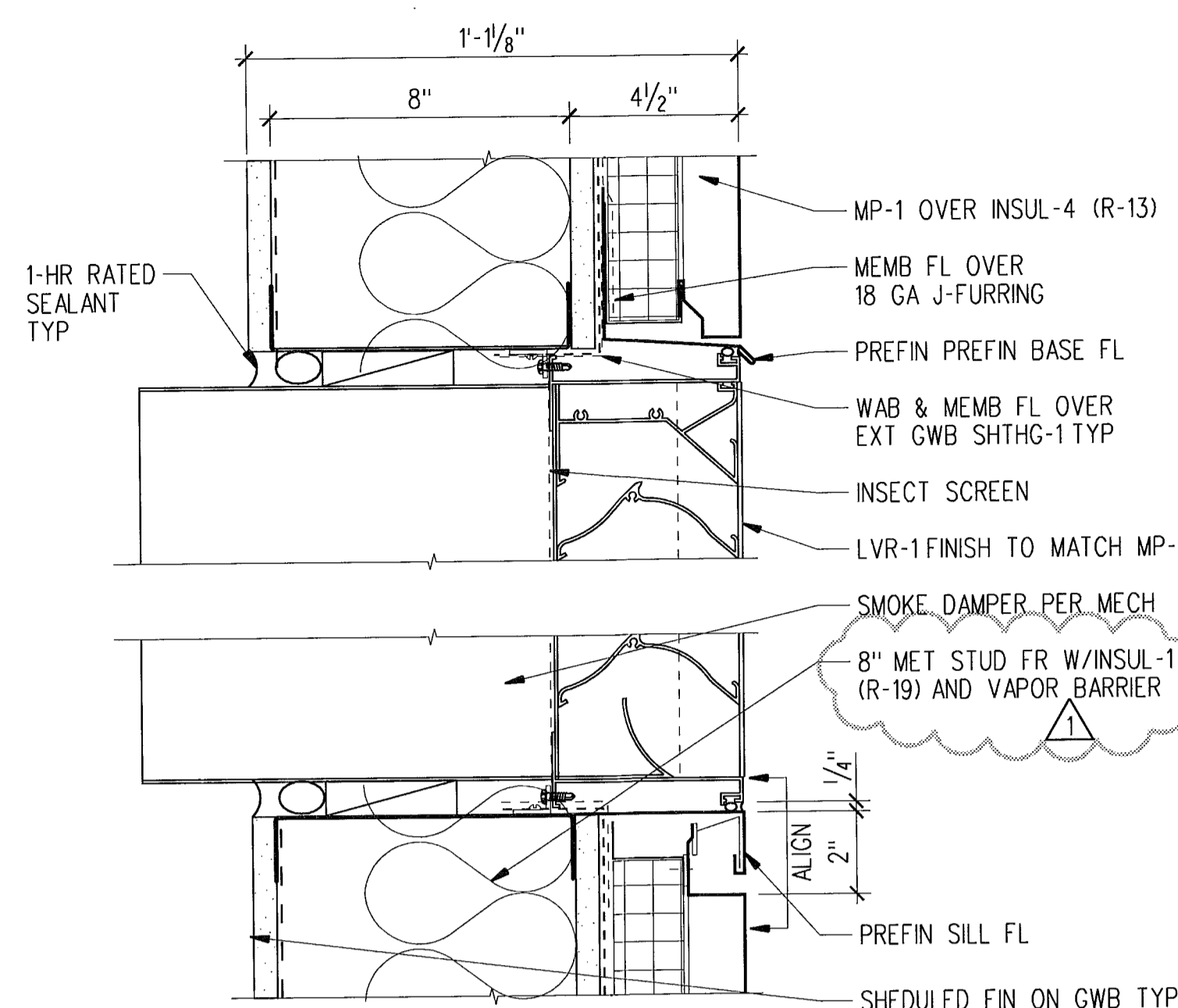

1 LOUVER AT MP-1 TYP  
SCALE: 3" = 1'-0" B21-C01

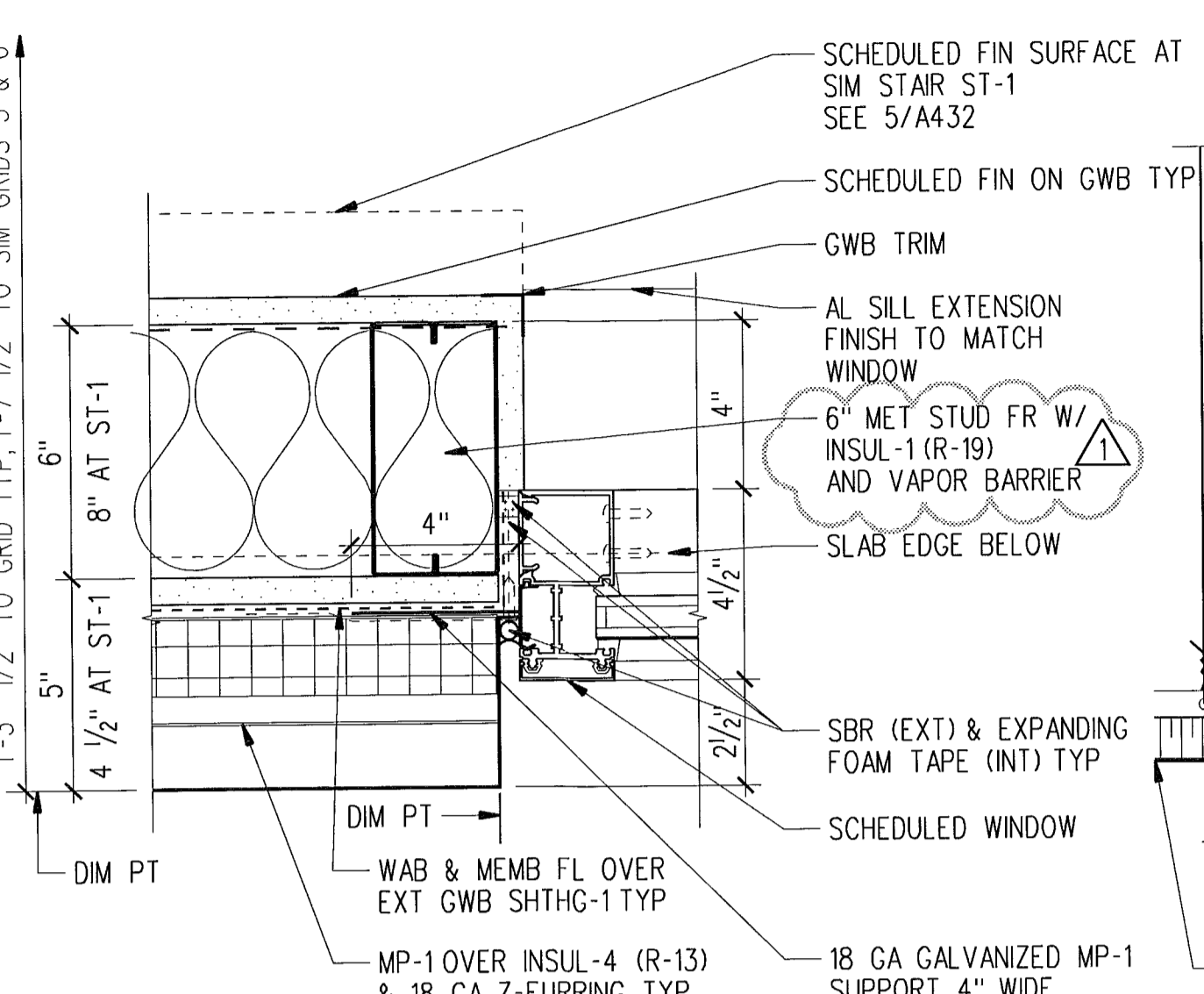

2 WINDOW JAMB AT MP  
SCALE: 3" = 1'-0" B22-C01

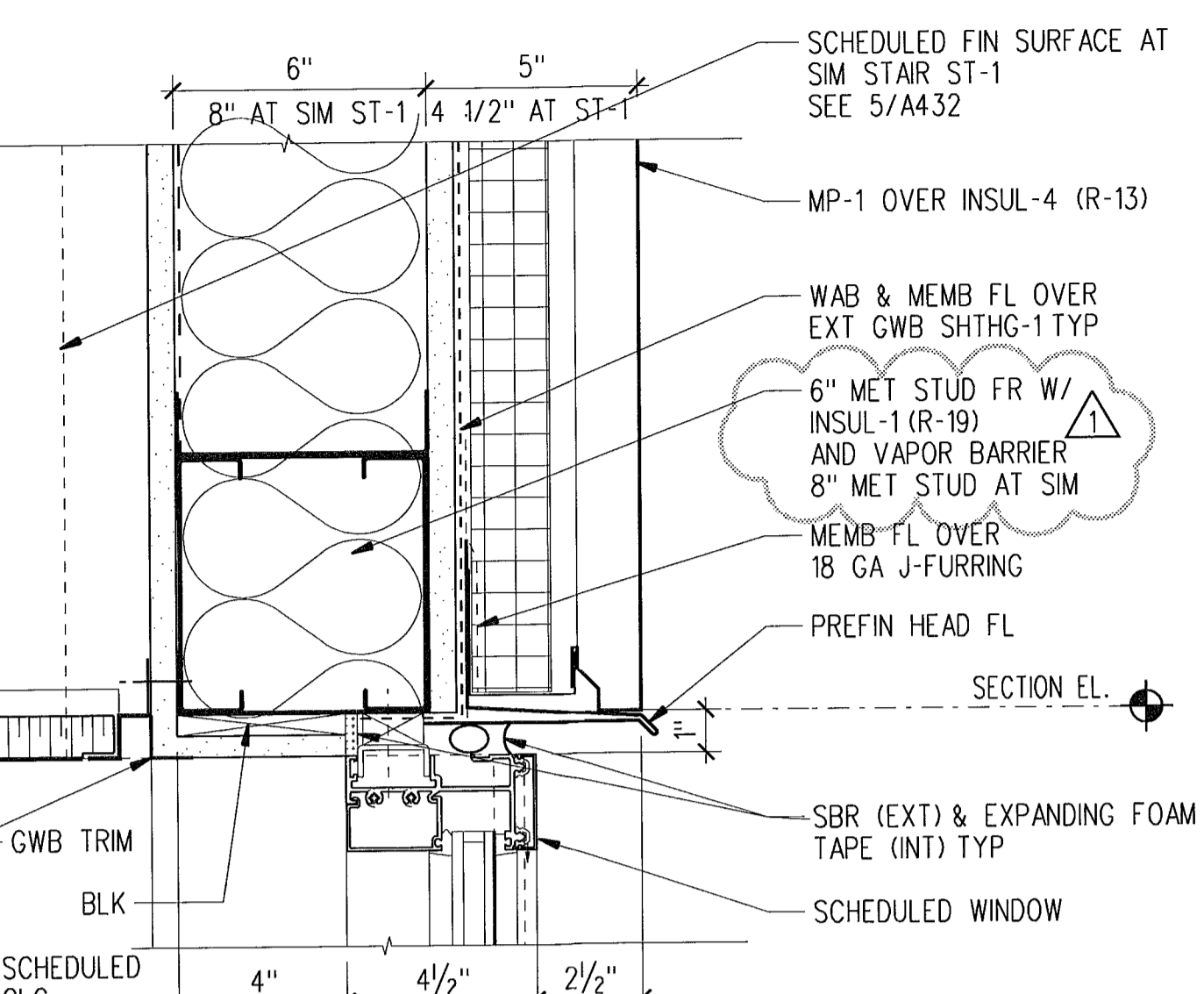

3 WINDOW HEAD  
SCALE: 3" = 1'-0" B22-C01

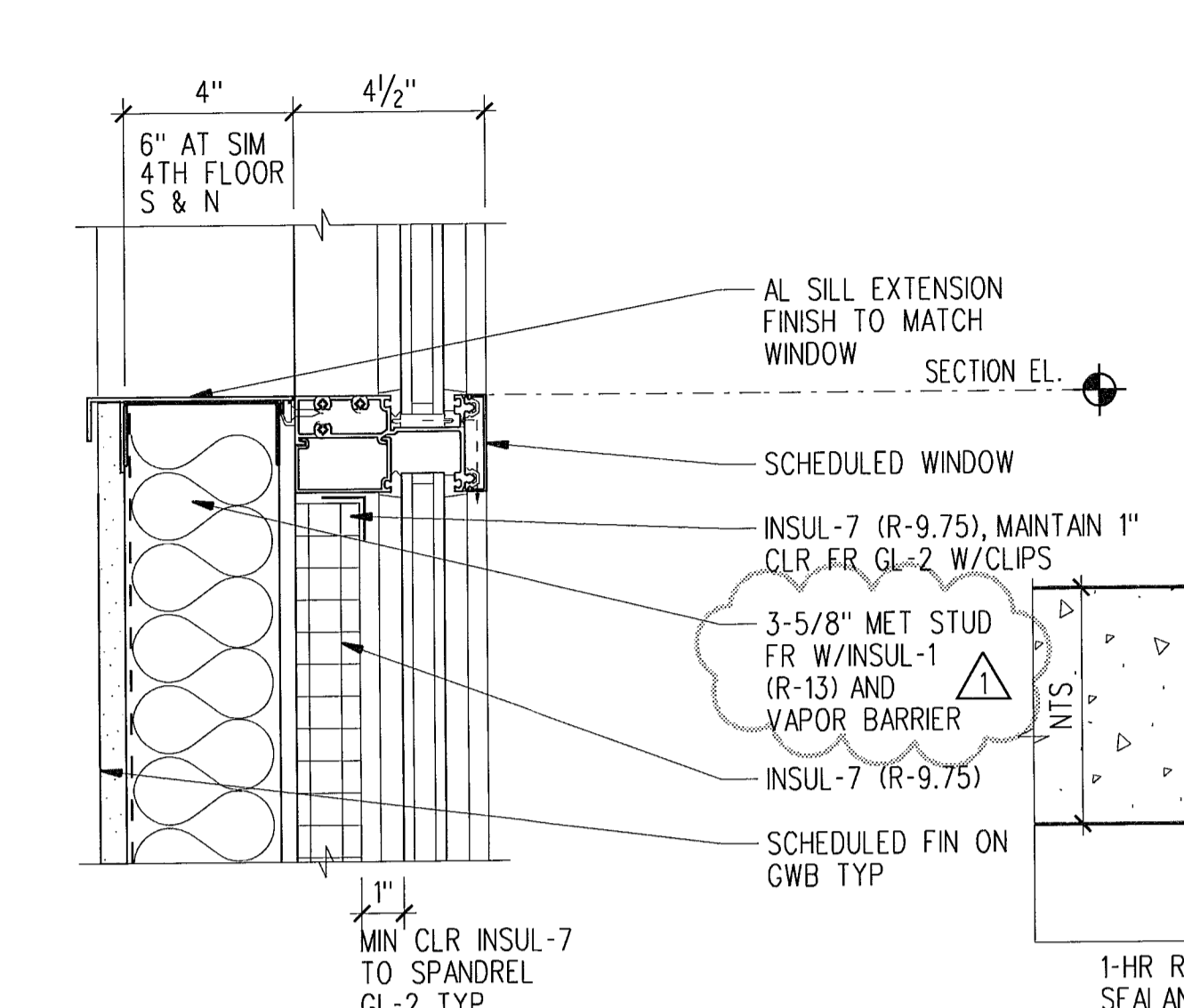

4 HORIZONTAL MULLION  
SCALE: 3" = 1'-0" B22-C01

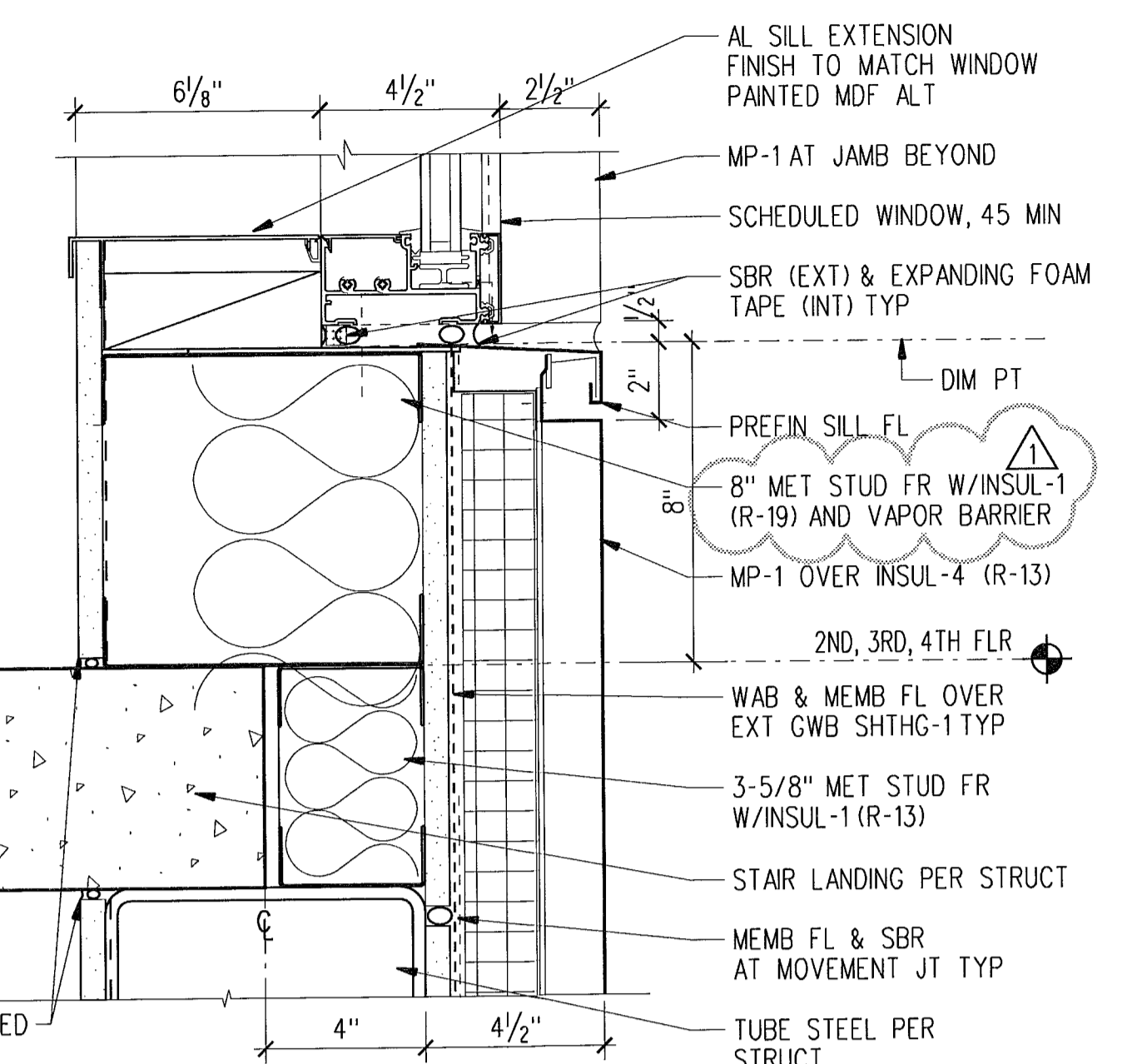

5 STAIR - WINDOW SILL 1-HR WALL ALT  
SCALE: 3" = 1'-0" B22-C01

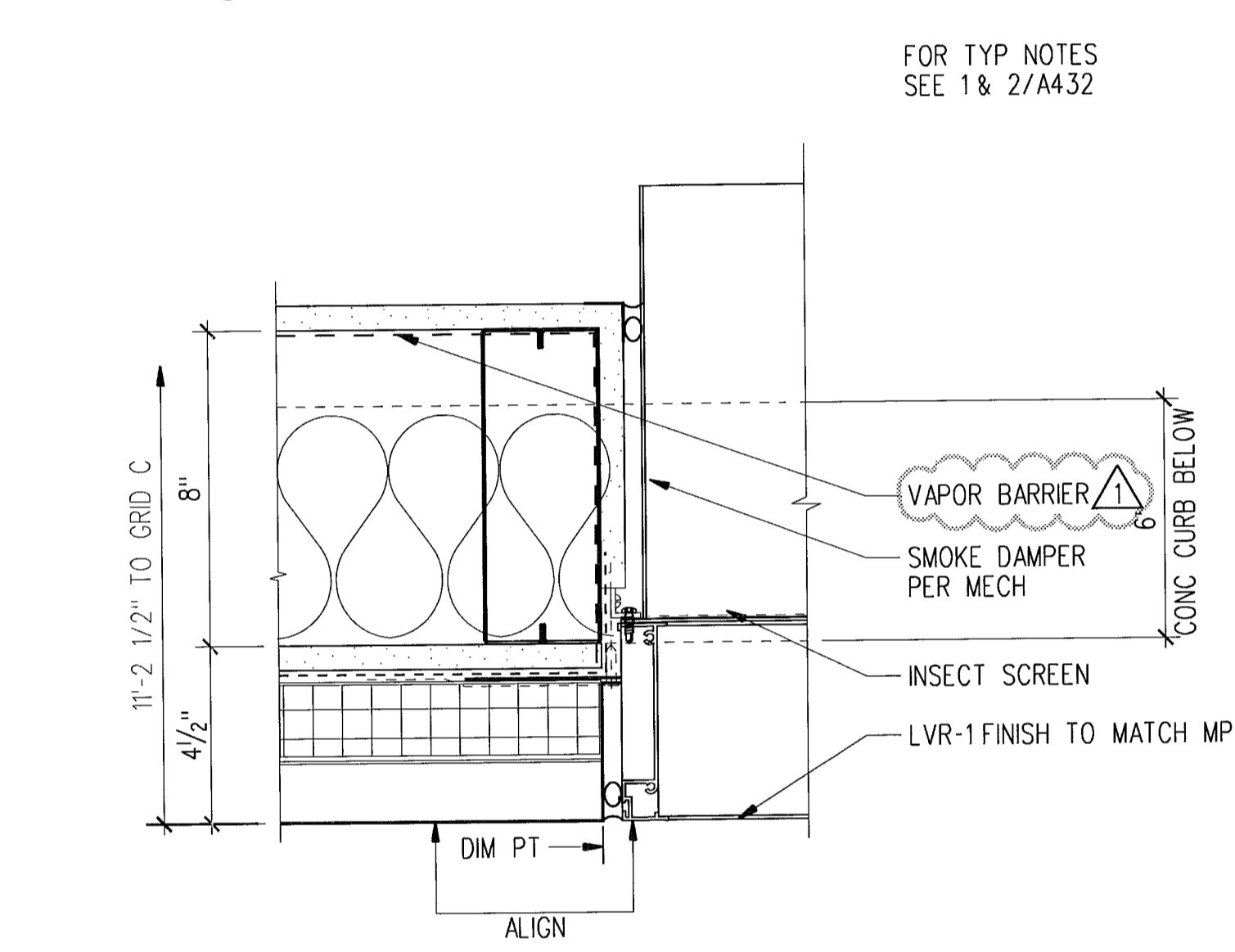

6 LOUVER JAMB AT EXT WALL  
SCALE: 3" = 1'-0" B22-C01

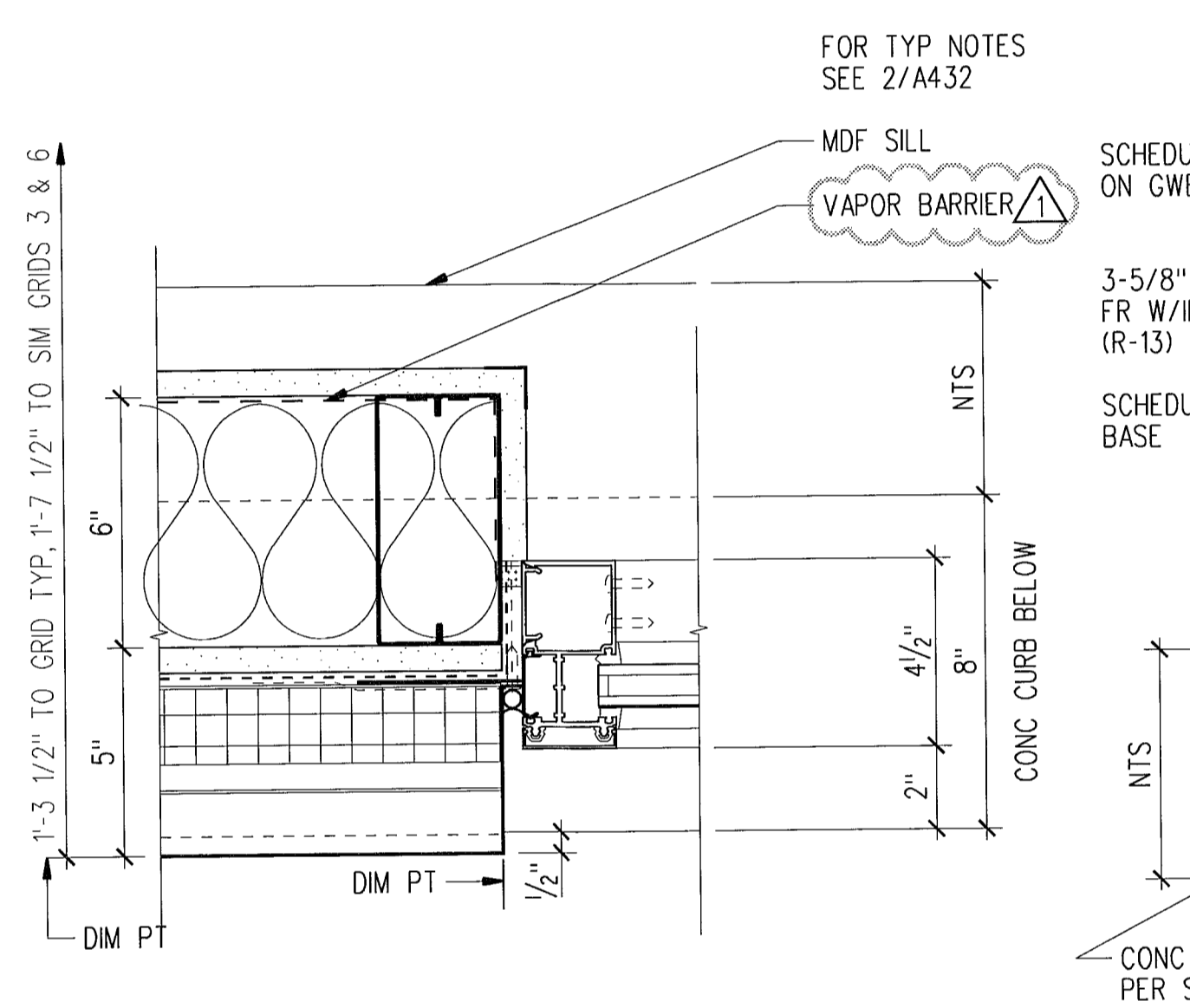

7 WINDOW JAMB - 1ST EAST  
SCALE: 3" = 1'-0" B22-C01

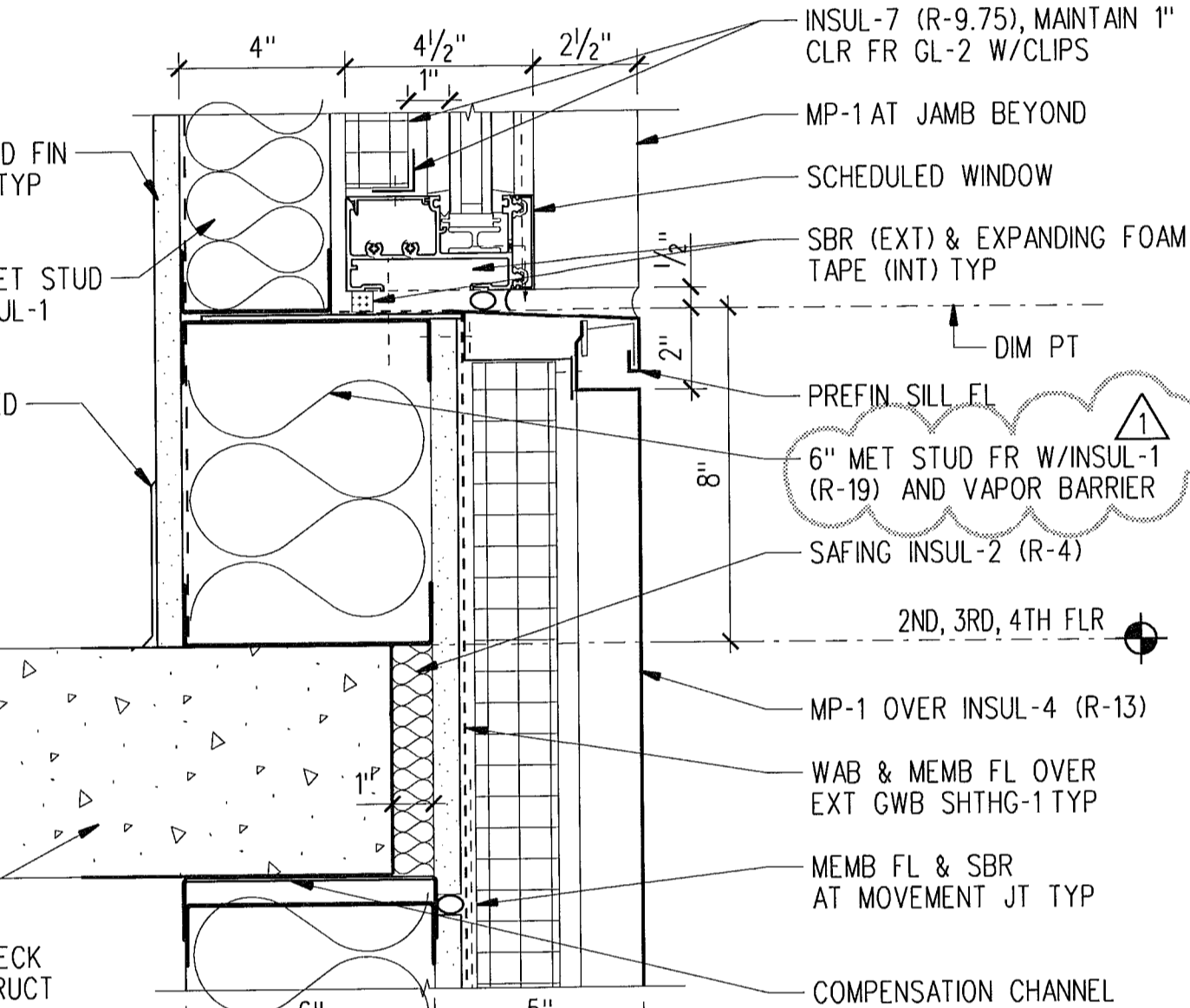

8 WINDOW SILL  
SCALE: 3" = 1'-0" B22-C01

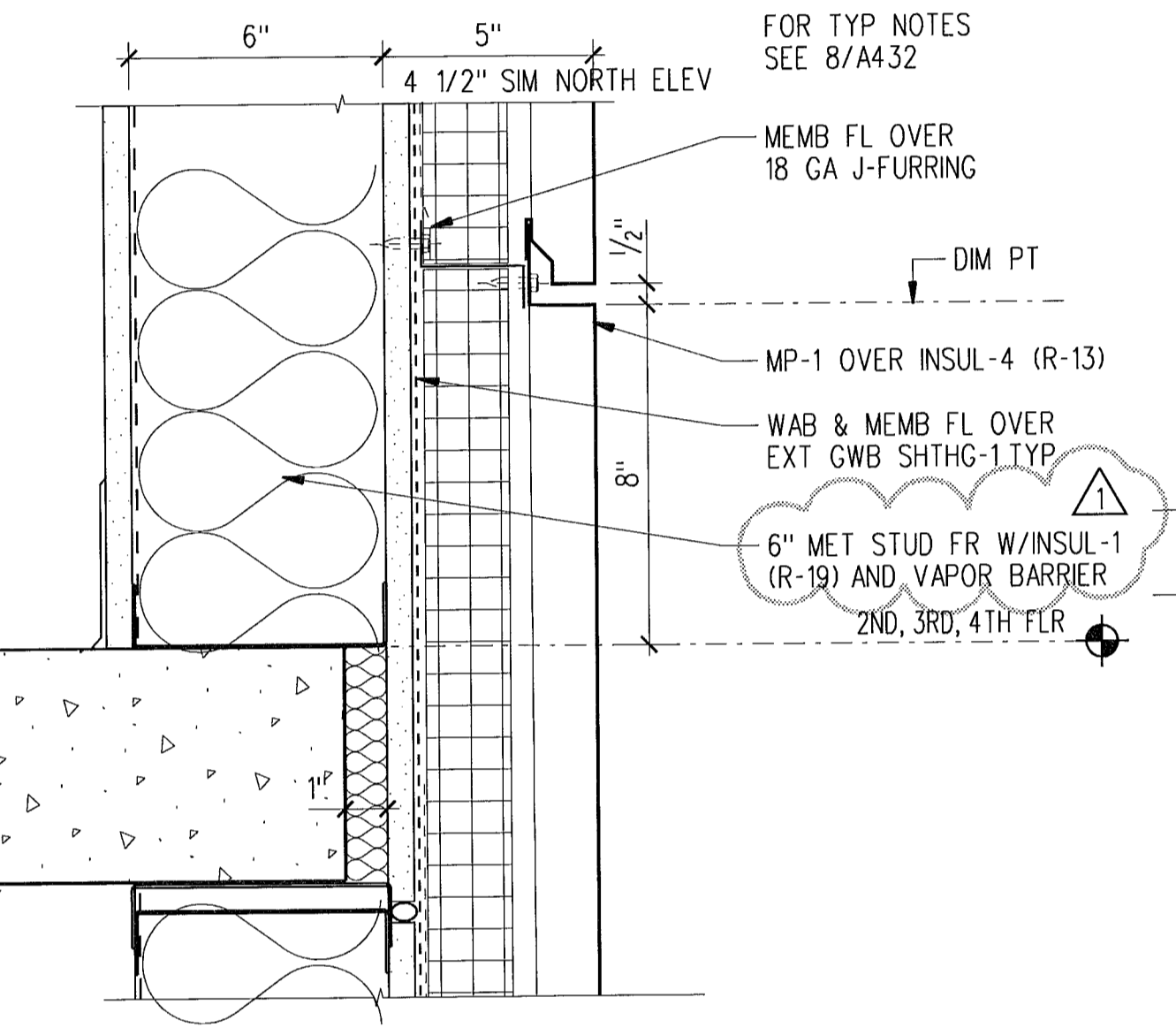

9 HORIZONTAL PANEL JT  
SCALE: 3" = 1'-0" B22-C01

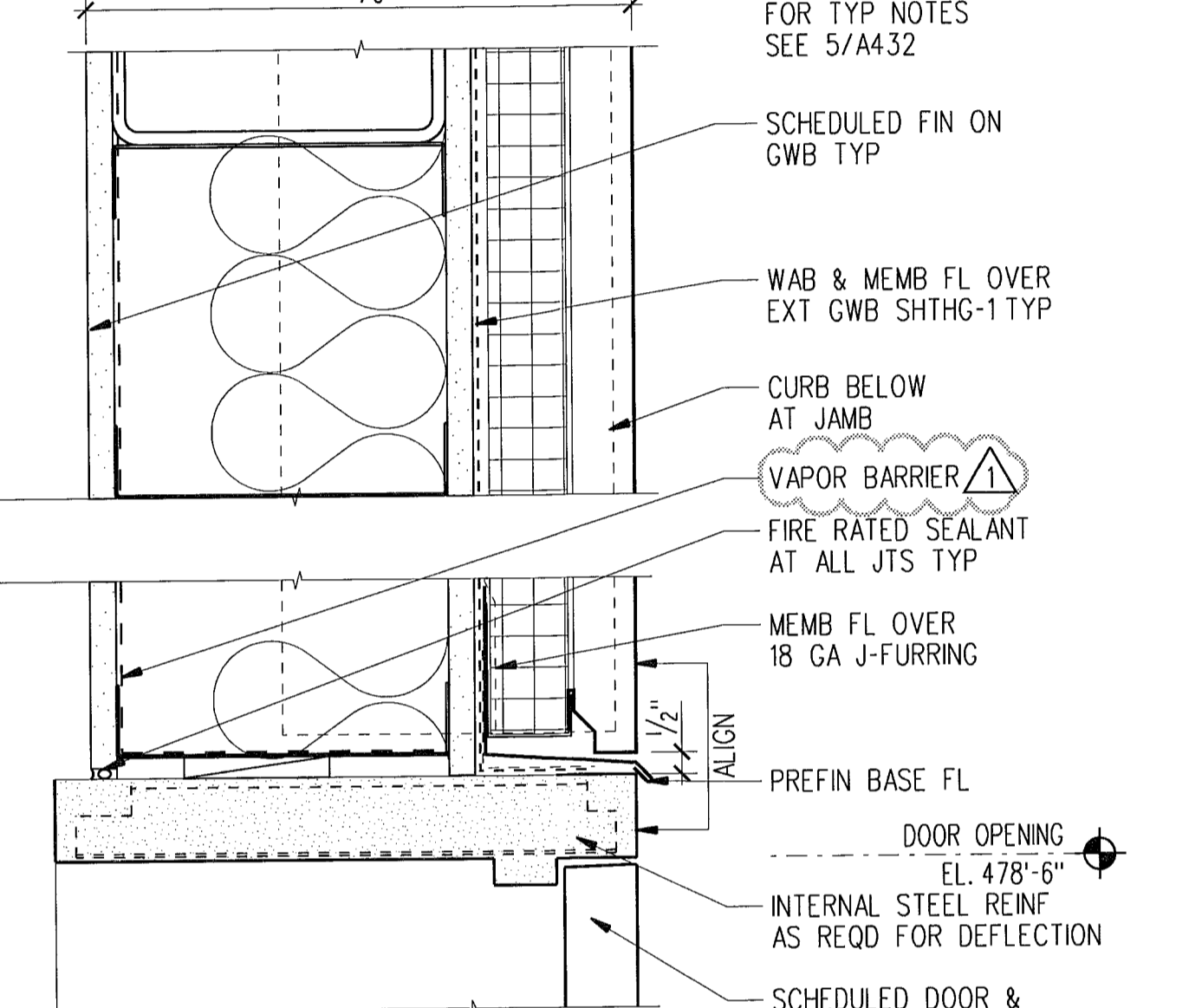

10 TYP HM DOOR HEAD/JAMB 1-HR WALL  
SCALE: 3" = 1'-0" B21-C01

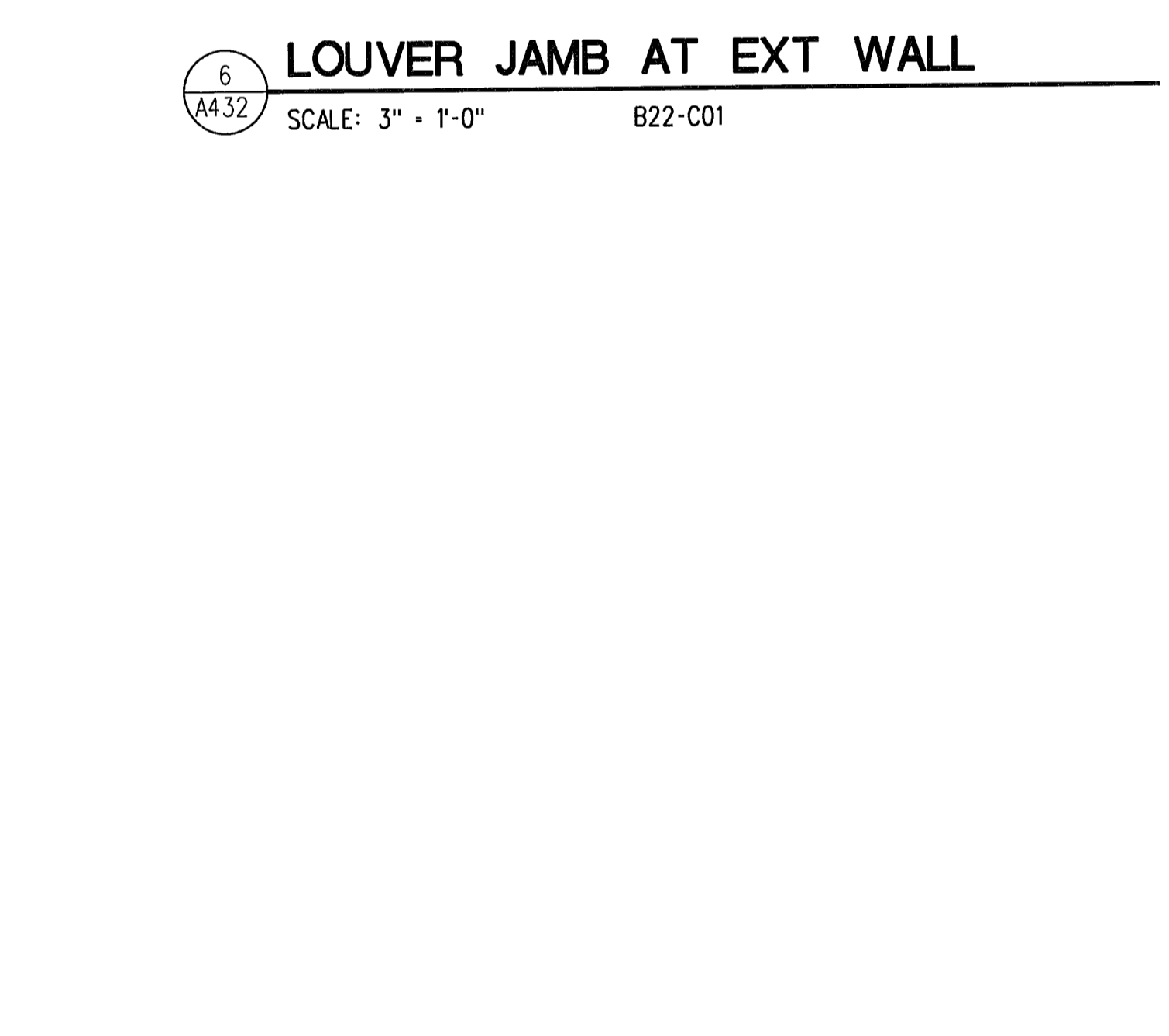

11 LOUVER JAMB AT EXT WALL  
SCALE: 3" = 1'-0" B22-C01

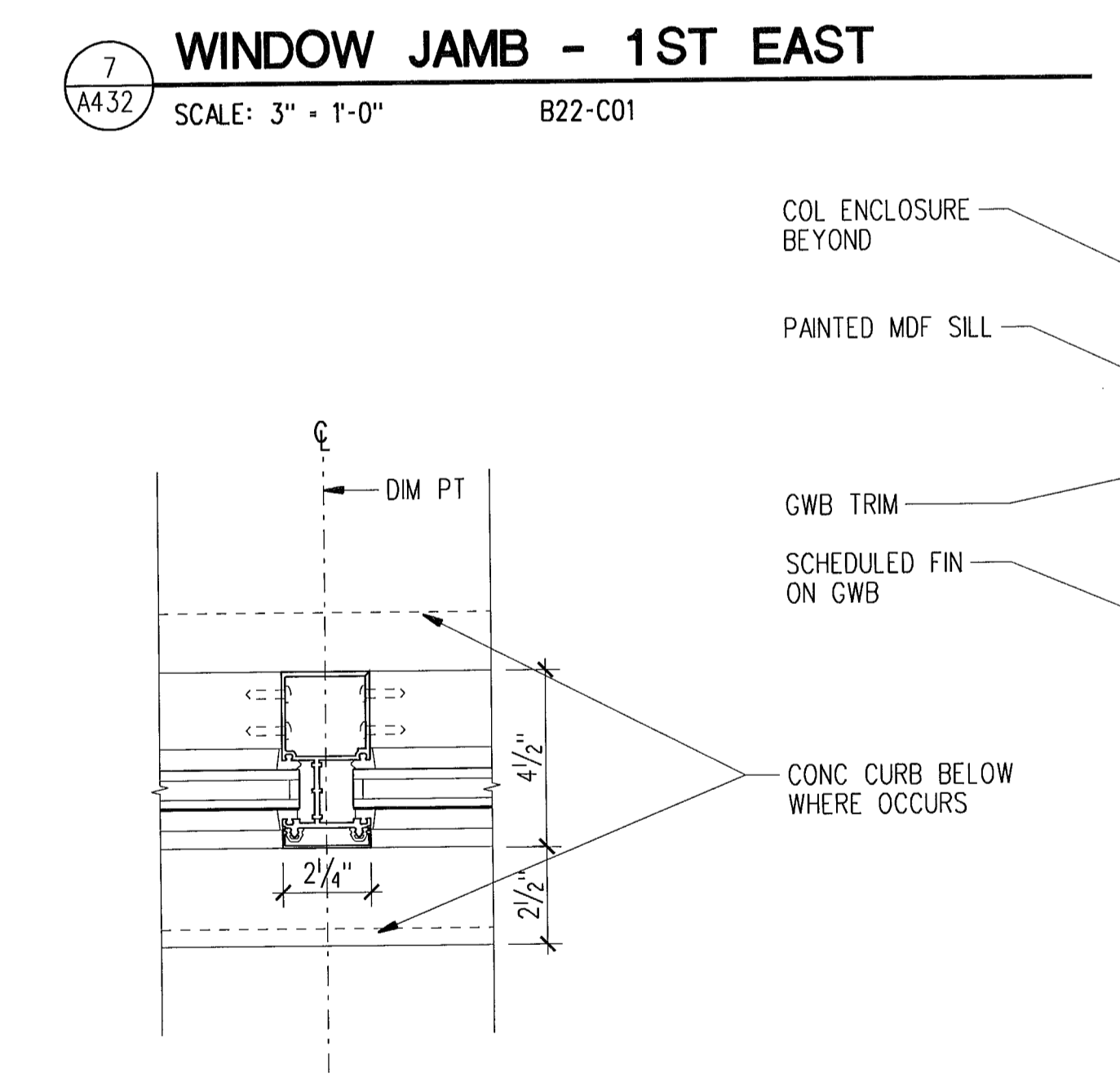

12 VERT MULLION, TYP  
SCALE: 3" = 1'-0" B22-C01

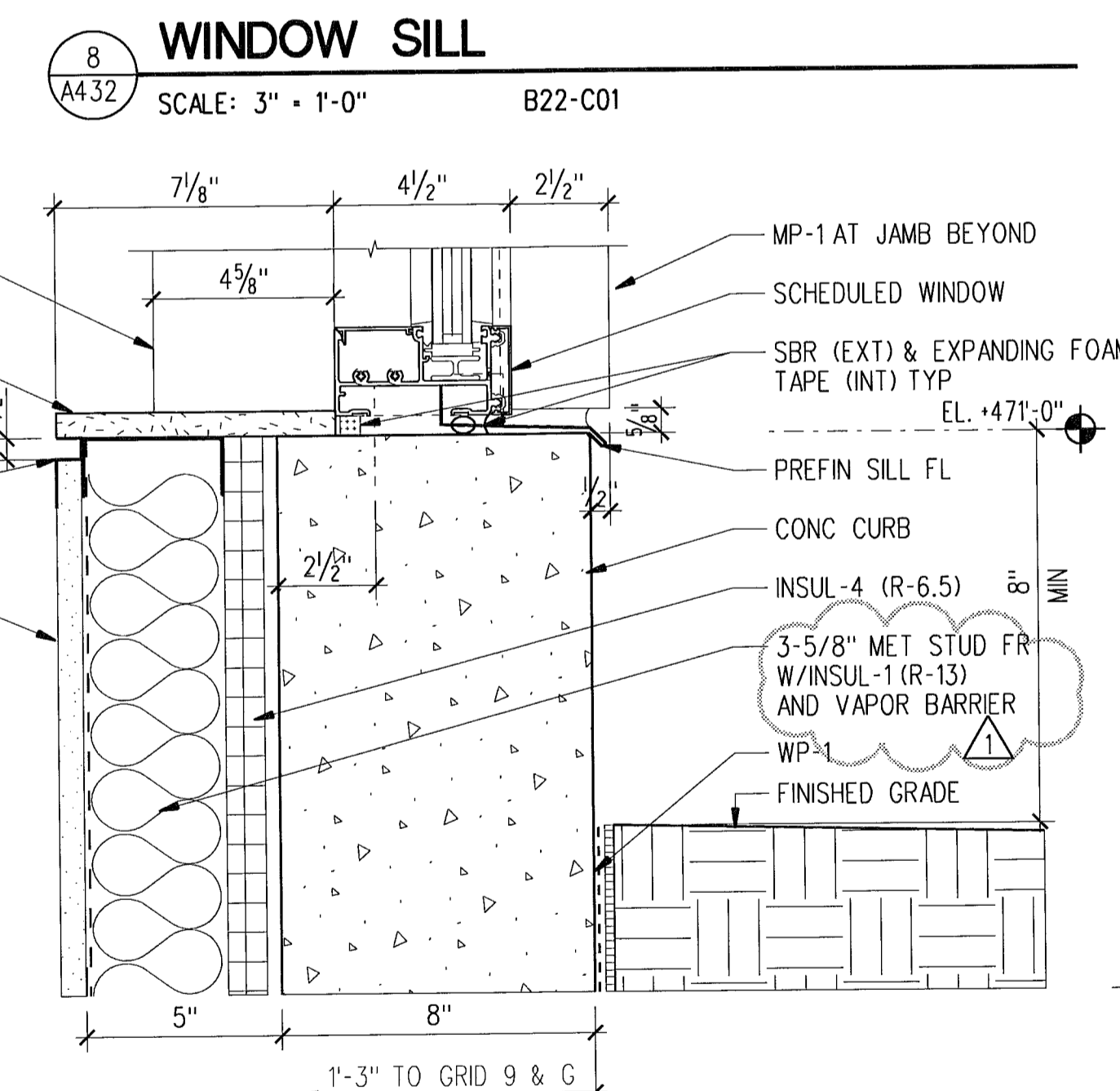

13 WINDOW SILL AT CURB - NON-OFFICE  
SCALE: 3" = 1'-0" B22-C01

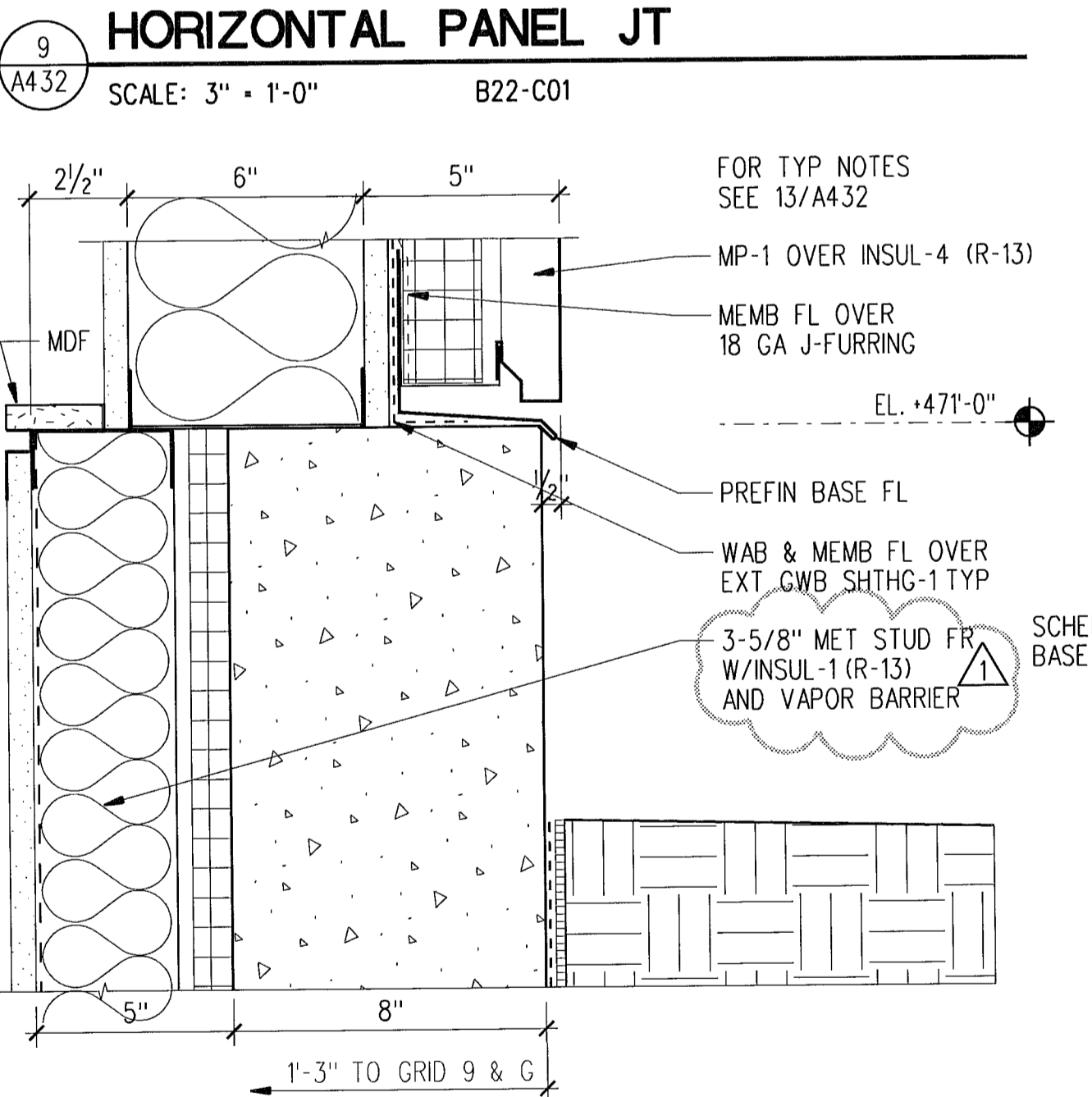

14 MP SILL AT CURB - NON-OFFICE  
SCALE: 3" = 1'-0" B22-C01

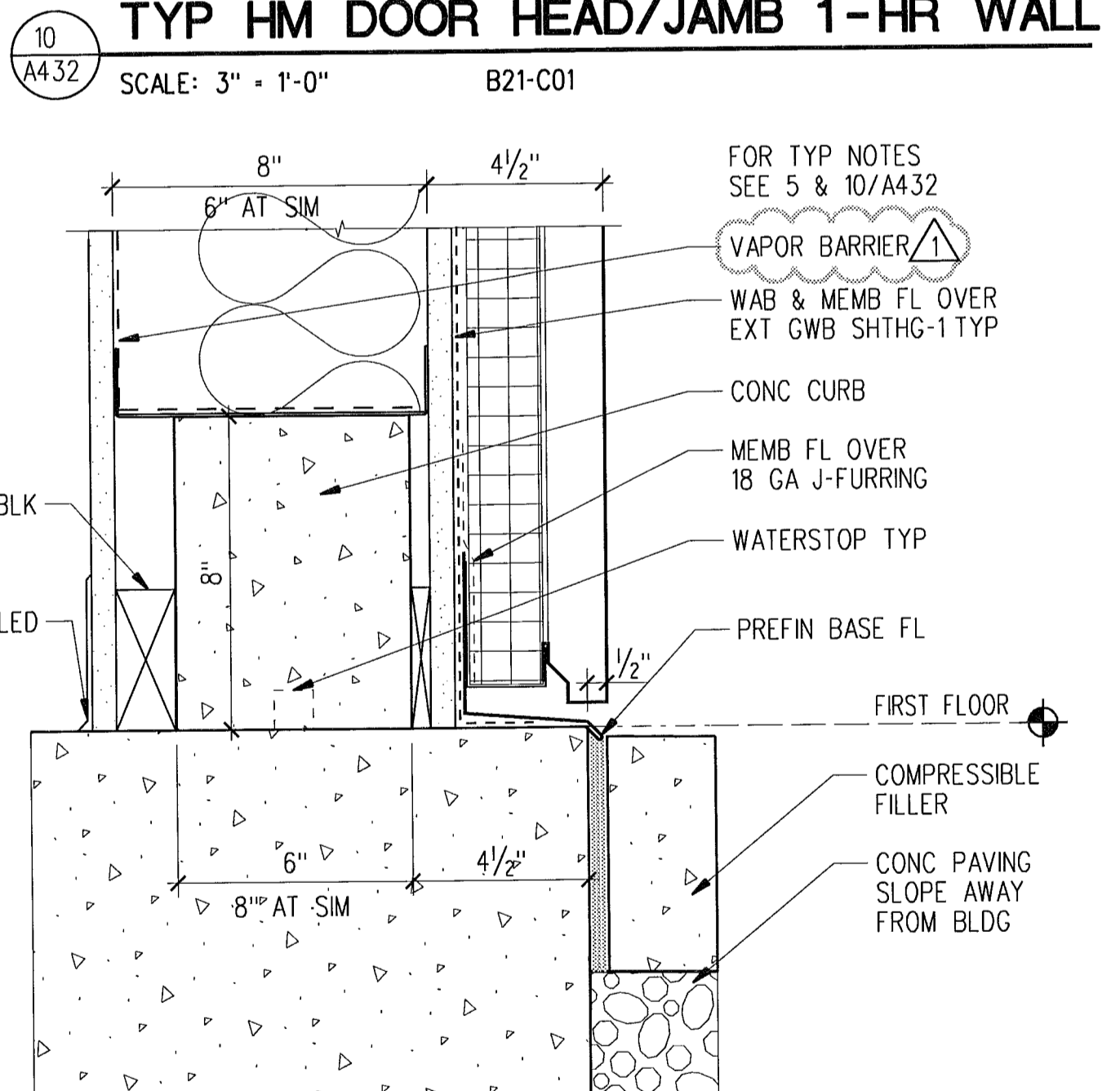

15 MP BASE AT CONCEALED CURB  
SCALE: 3" = 1'-0" B21-C01

**LMN ARCHITECTS**  
801 SECOND AVENUE SUITE 501  
SEATTLE WASHINGTON 98104  
206.682.3460 FAX 343.9388  
**OPUS**  
13920 SE EASTGATE WAY SUITE 250  
BELLEVUE WASHINGTON 98005  
425.467.2700 FAX 467.2753

IN ASSOCIATION WITH

**CITY OF SHORELINE  
CIVIC CENTER - CITY HALL**  
17500 MIDVALE AVE N, SHORELINE, WASHINGTON 98133  
PROJECT NUMBER 07034

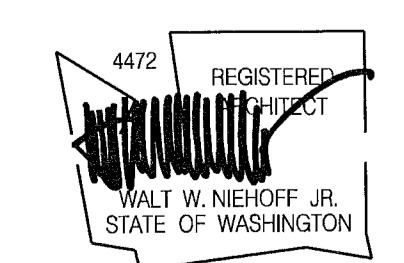

BUILDING PERMIT SET

NO.	DATE	BY	DESCRIPTION
1	09-12-08	MA	PERMIT REVISIONS

DESIGNED	
DRAWN	
CHECKED	
DATE	September 12, 2008
CADD FILE	sch
JOB NUMBER	07034

TITLE  
EXTERIOR DETAILS  
REVISION  
SEP 16 2008  
A432



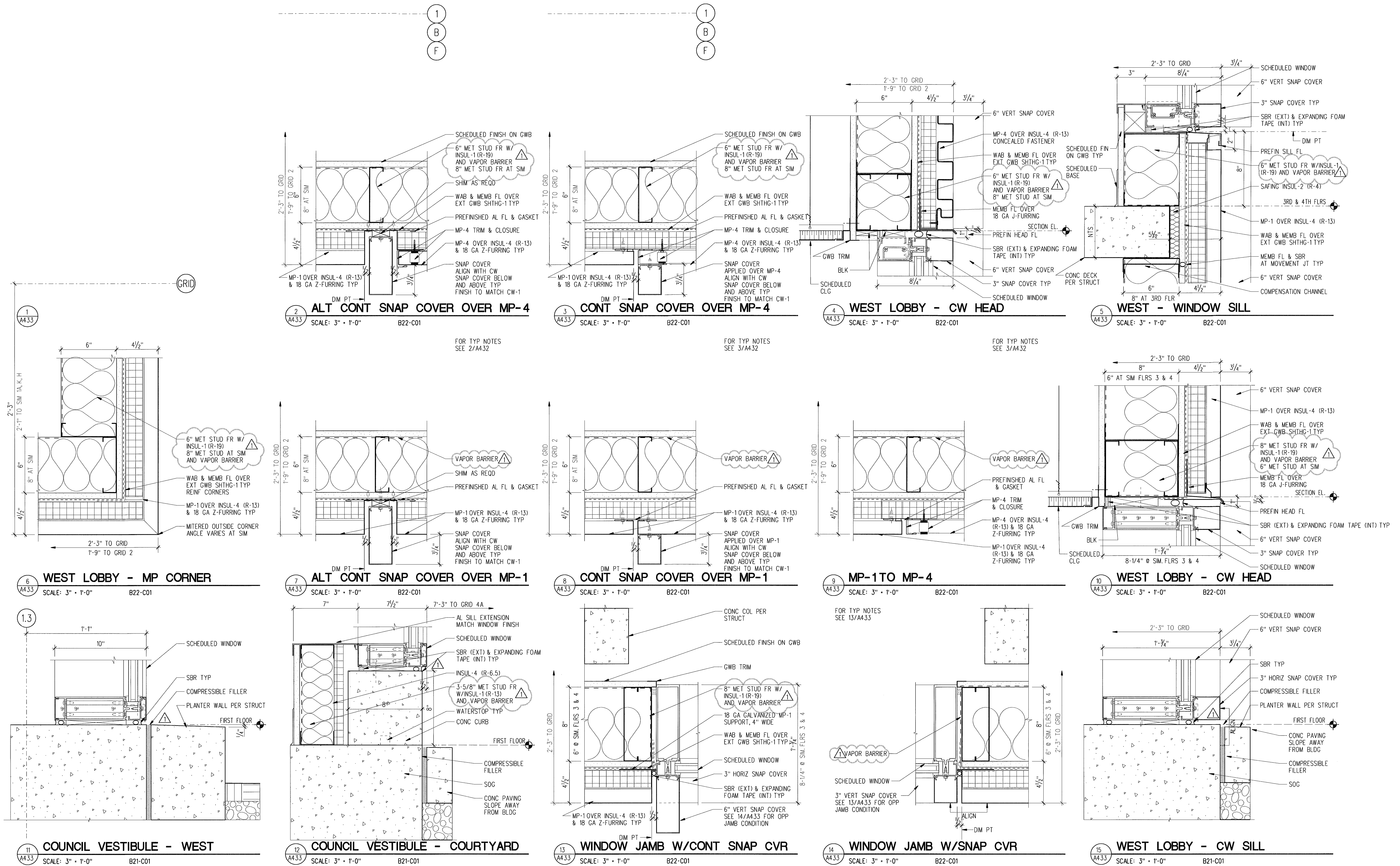

**LMN ARCHITECTS**  
 801 SECOND AVENUE SUITE 501  
 SEATTLE WASHINGTON 98104  
 206.682.3460 FAX 343.9388

**OPUS**  
 13920 SE EASTGATE WAY SUITE 250  
 BELLEVUE WASHINGTON 98005  
 425.467.2700 FAX 467.2753

IN ASSOCIATION WITH

**CITY OF SHORELINE**  
**CIVIC CENTER - CITY HALL**  
 17500 MIDVALE AVE N, SHORELINE, WASHINGTON 98133  
 PROJECT NUMBER 07034

BUILDING PERMIT SET

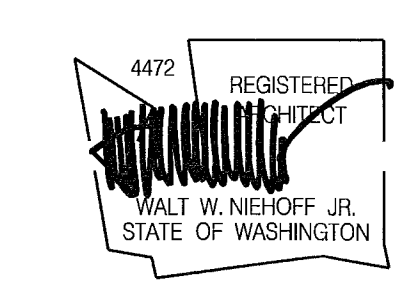

NO.	DATE	BY	DESCRIPTION
1	09-12-08	MA	100% CD REVISIONS

DESIGNED	
DRAWN	
CHECKED	
DATE	September 12, 2008
CADD FILE	sch
JOB NUMBER	07034

TITLE  
 EXTERIOR DETAILS  
 REVISION  
 SEP 16 2008  
**A433**



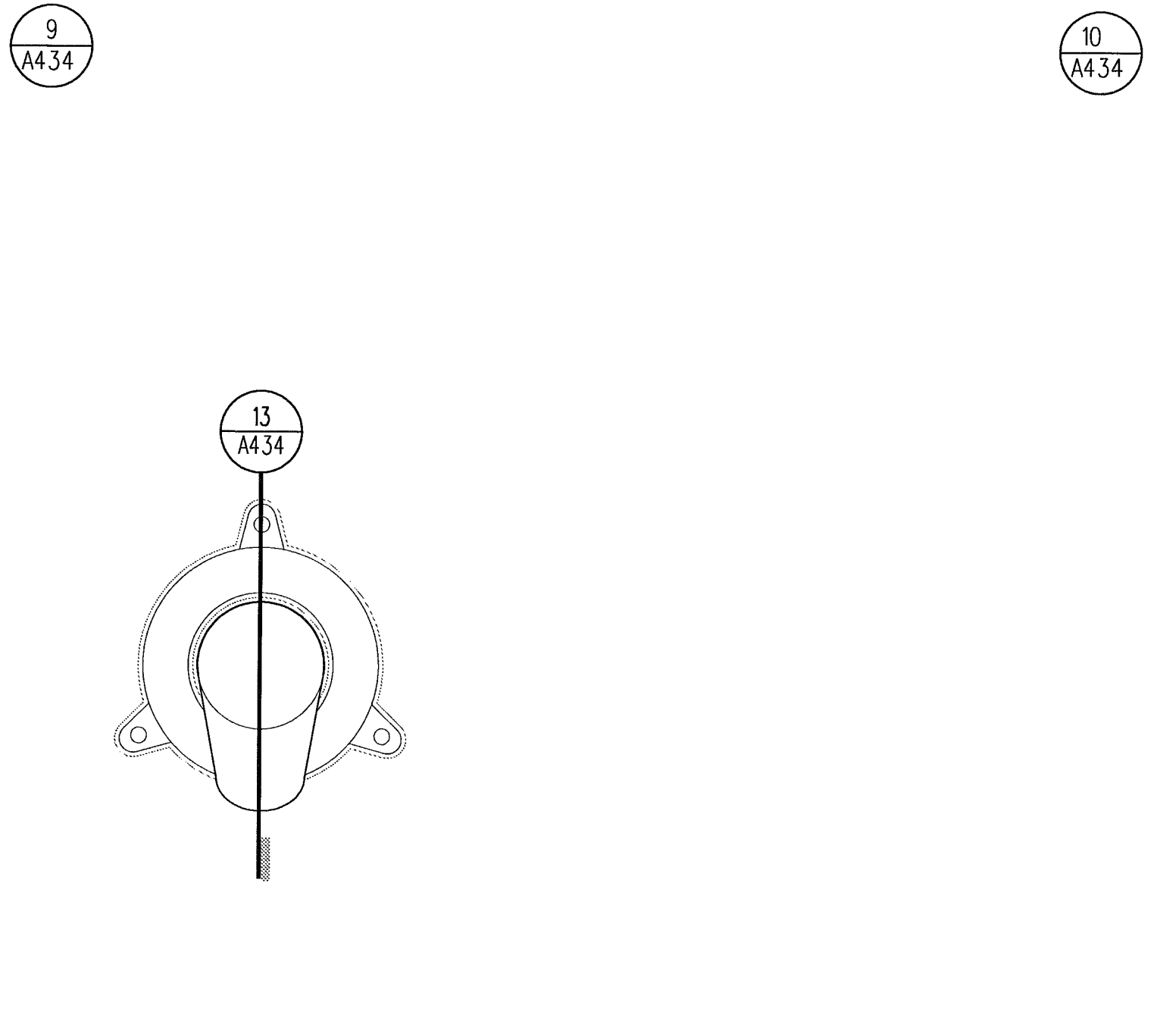
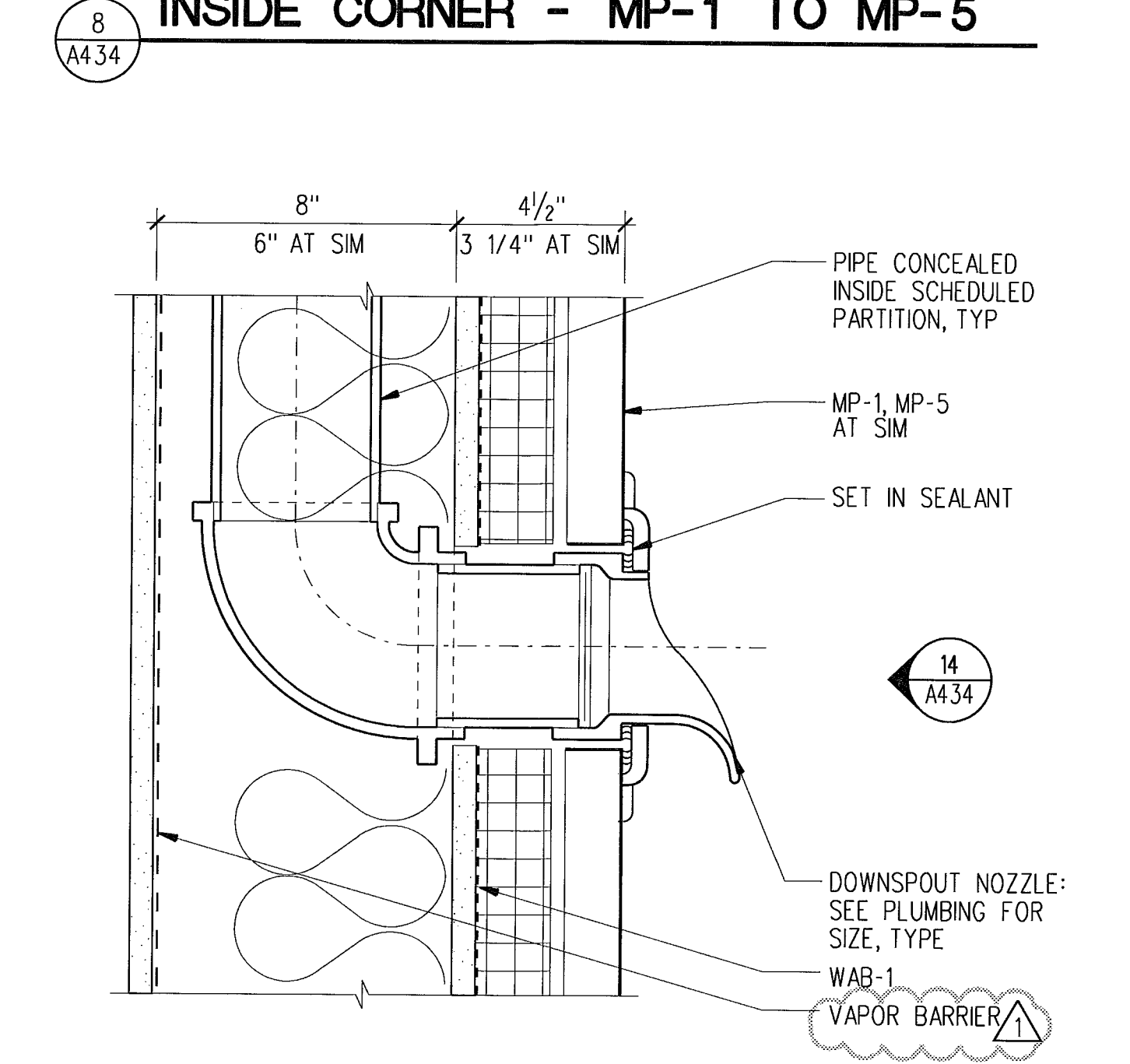
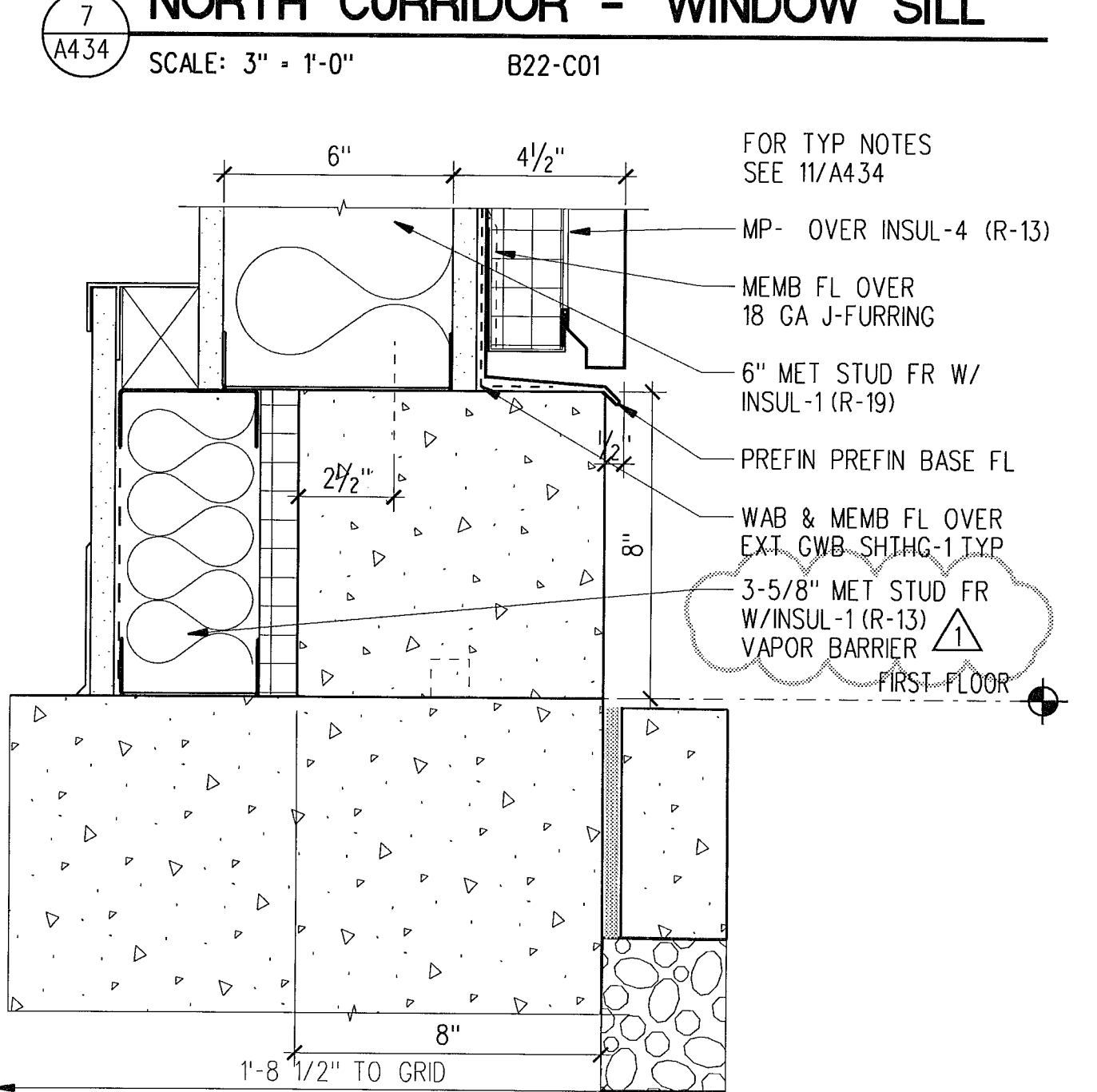
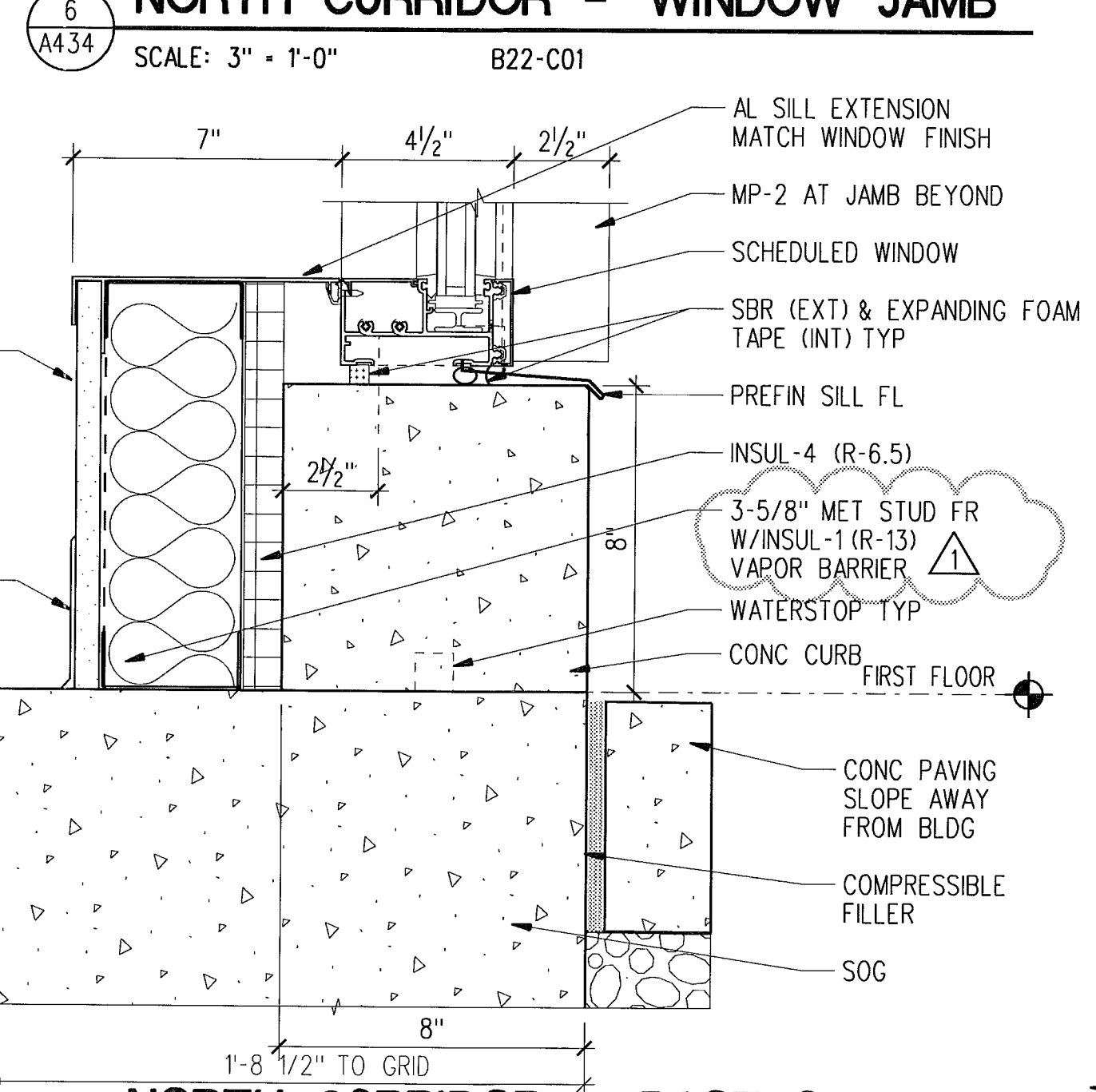
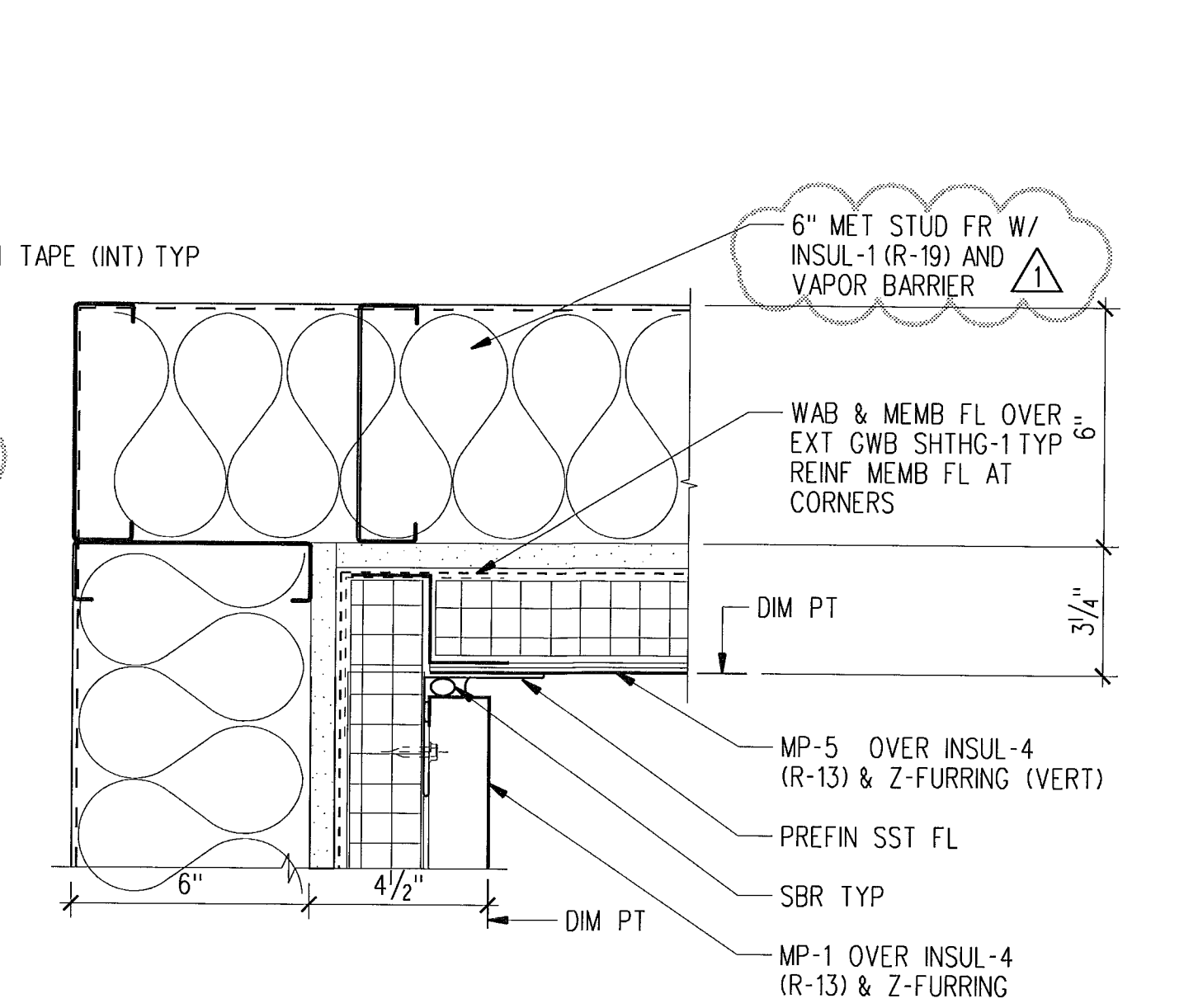
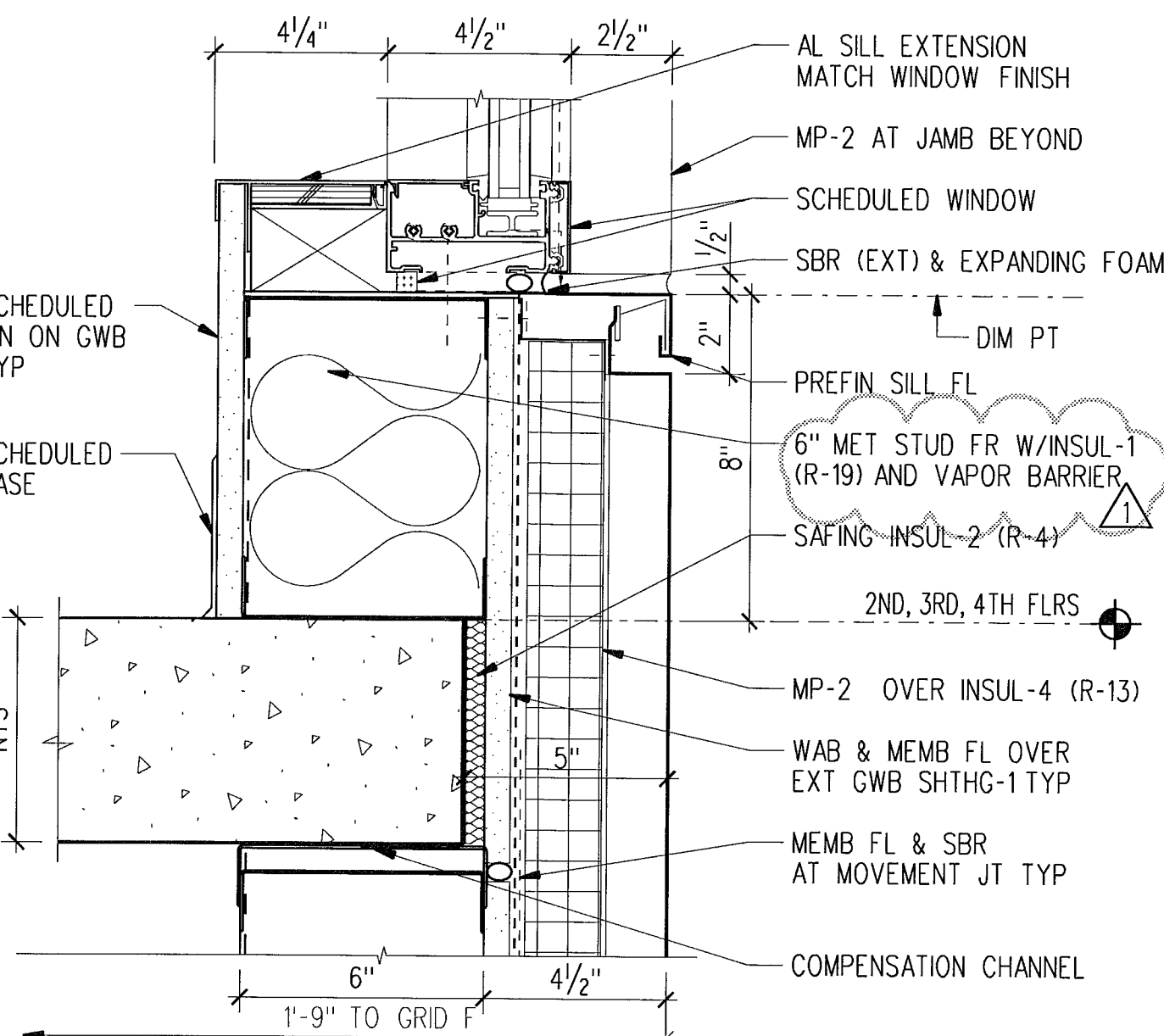
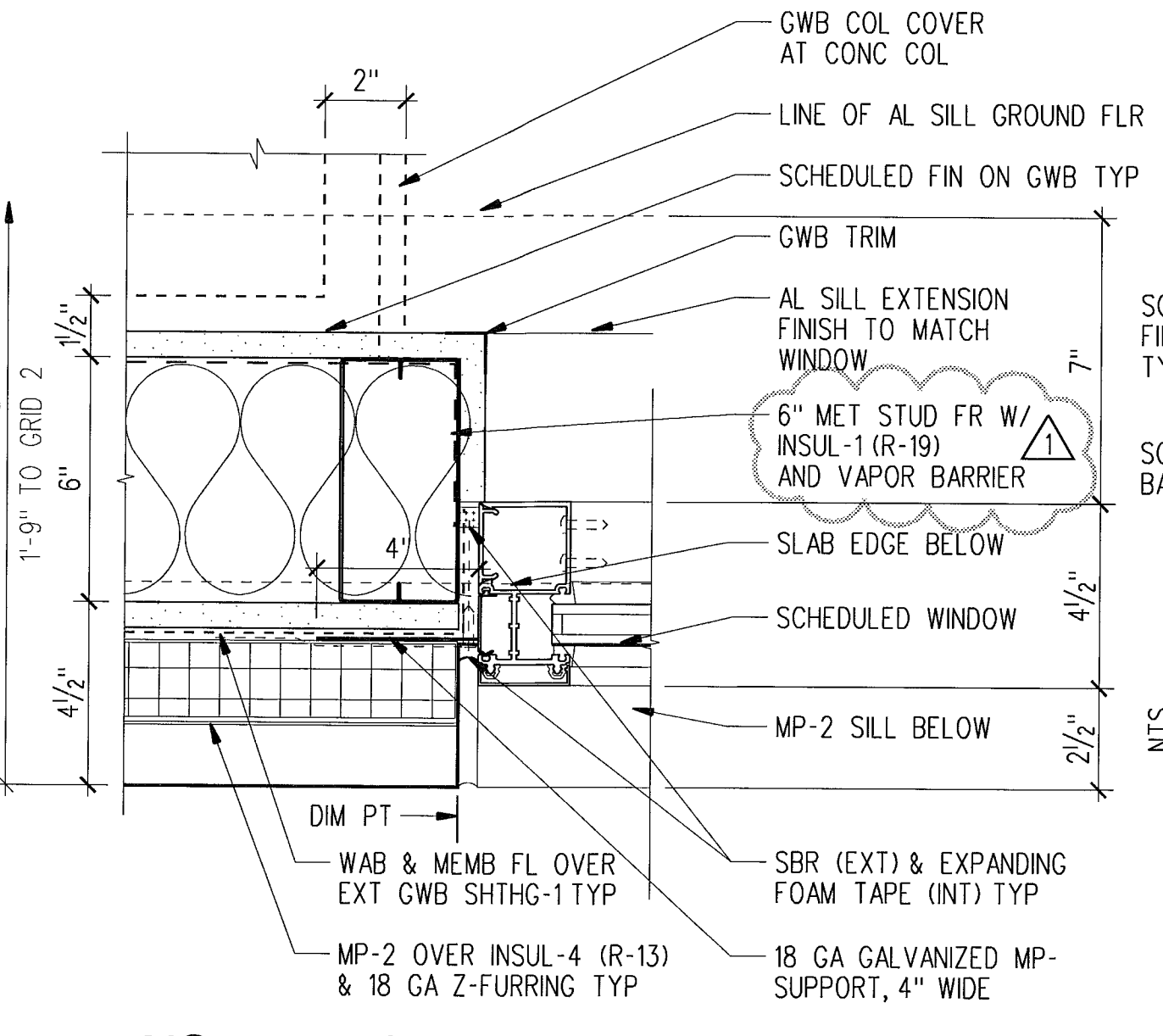
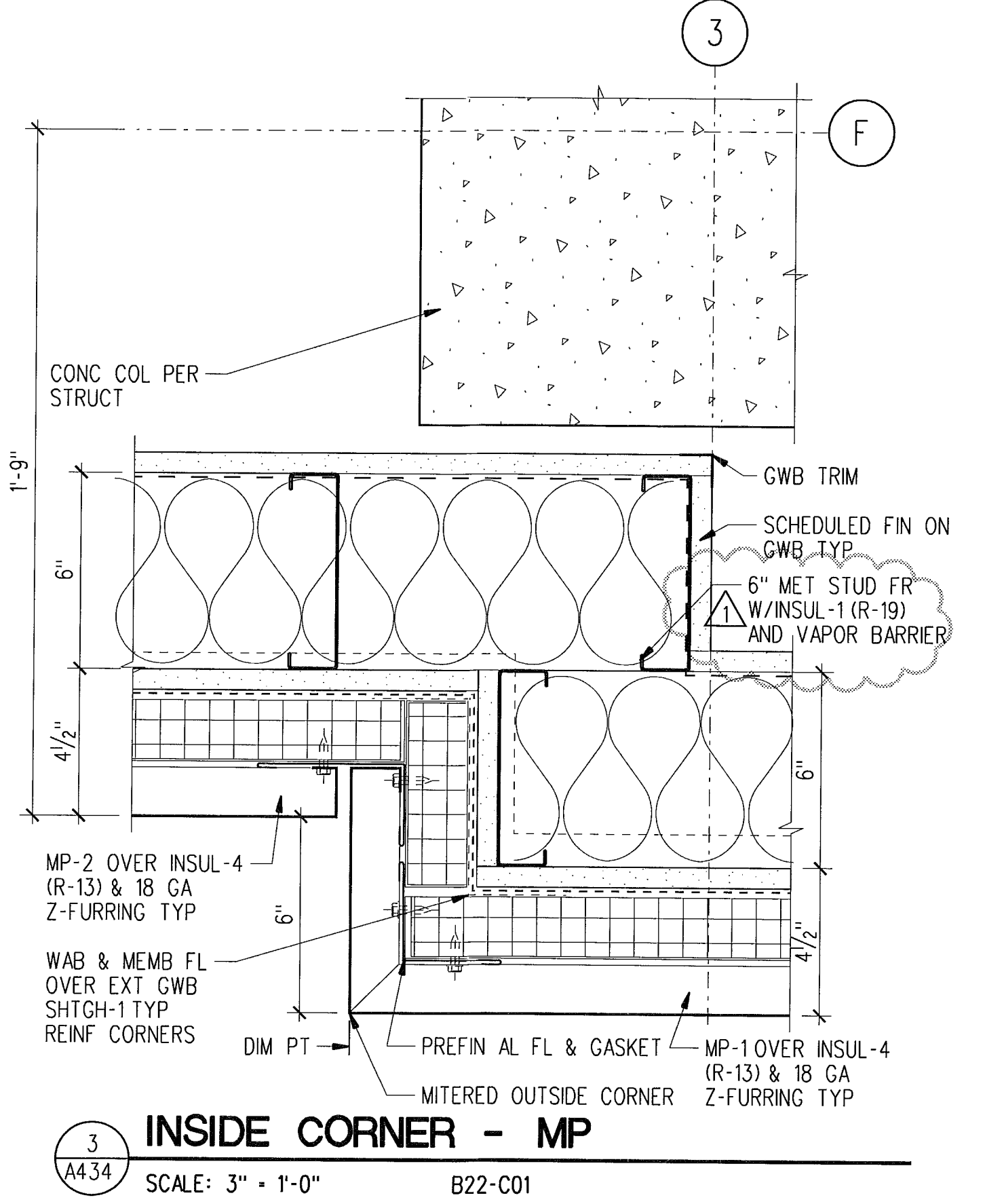
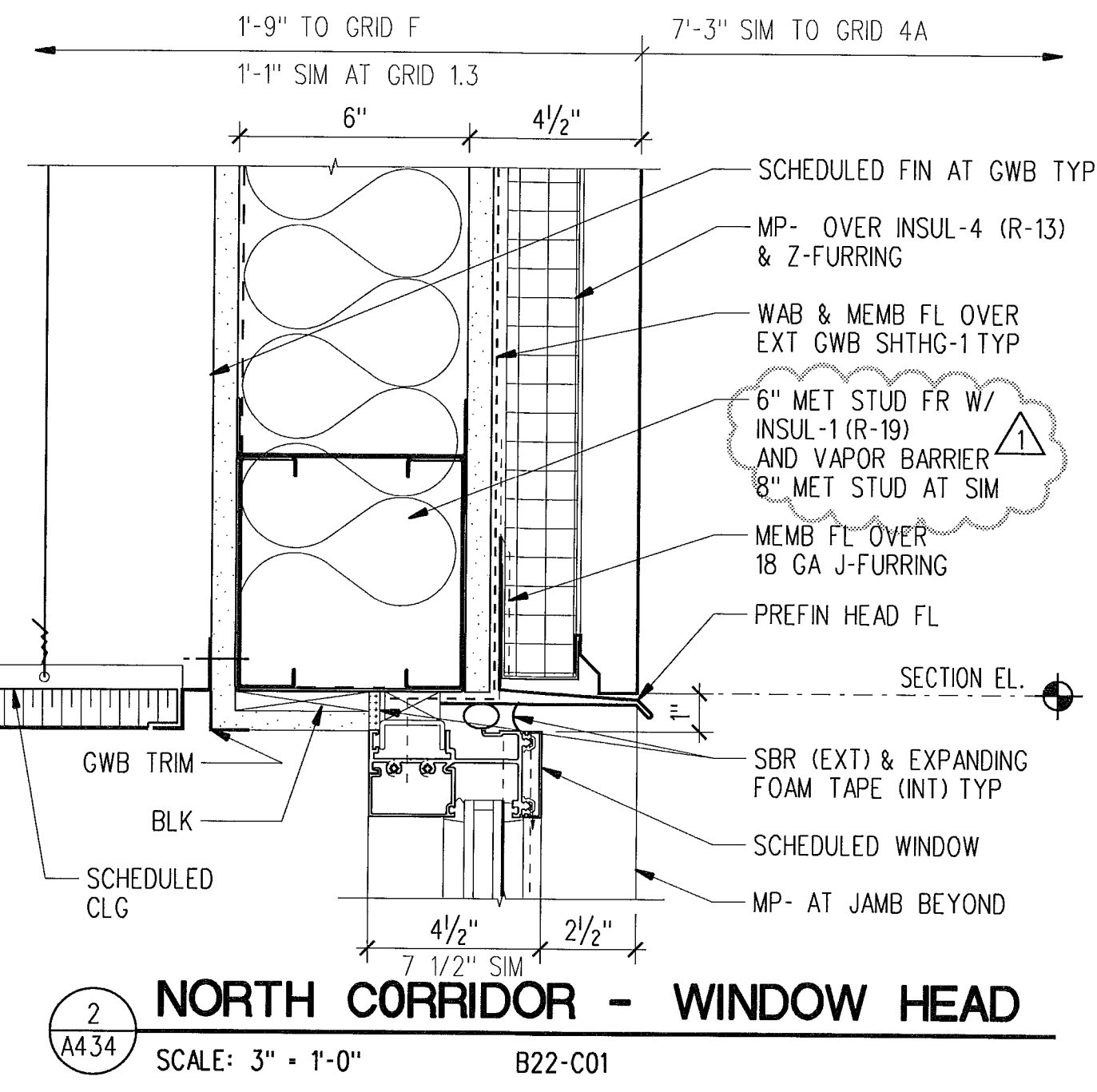
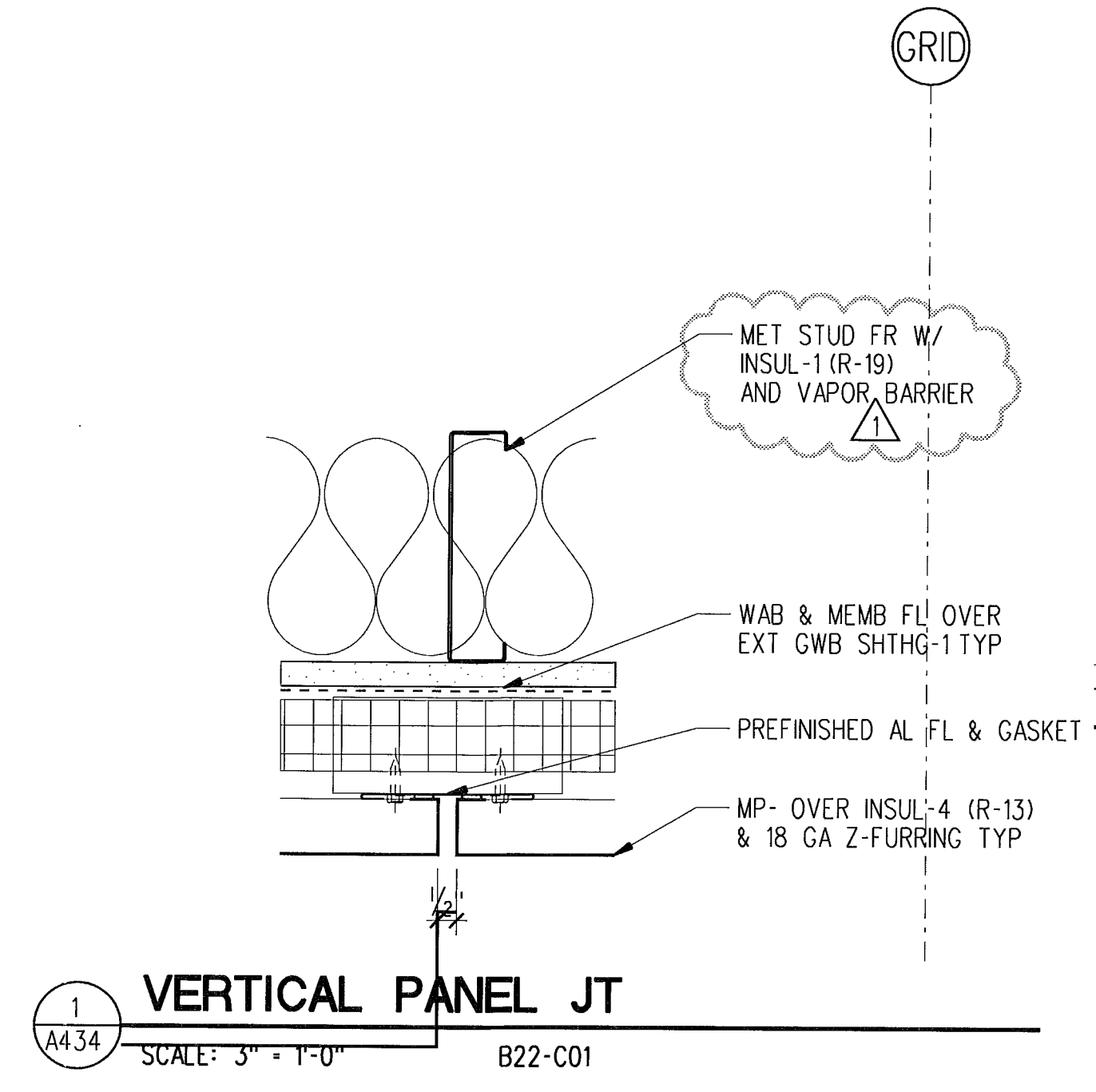

**LMN ARCHITECTS**  
801 SECOND AVENUE SUITE 501  
SEATTLE WASHINGTON 98104  
206.682.3460 FAX 343.9388  
**OPUS**  
13920 SE EASTGATE WAY SUITE 250  
BELLEVUE WASHINGTON 98005  
425.467.2700 FAX 467.2753

IN ASSOCIATION WITH

**CITY OF SHORELINE  
CIVIC CENTER - CITY HALL**  
17500 MIDVALE AVE N, SHORELINE, WASHINGTON 98133  
PROJECT NUMBER 07034

BUILDING PERMIT SET

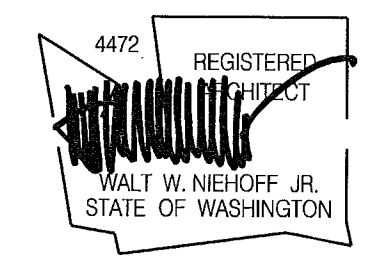

NO.	DATE	BY	DESCRIPTION
1	09-12-08	MA	PERMIT REVISIONS

DESIGNED	DRAWN	CHECKED	DATE	CADD FILE	JOB NUMBER
			September 12, 2008	sch	07034

TITLE  
**EXTERIOR DETAILS**  
**REVISION**  
SEP 15 2008  
**A434**  
113119



FOR TYP NOTES AND DIMENSIONS SEE 2/A432

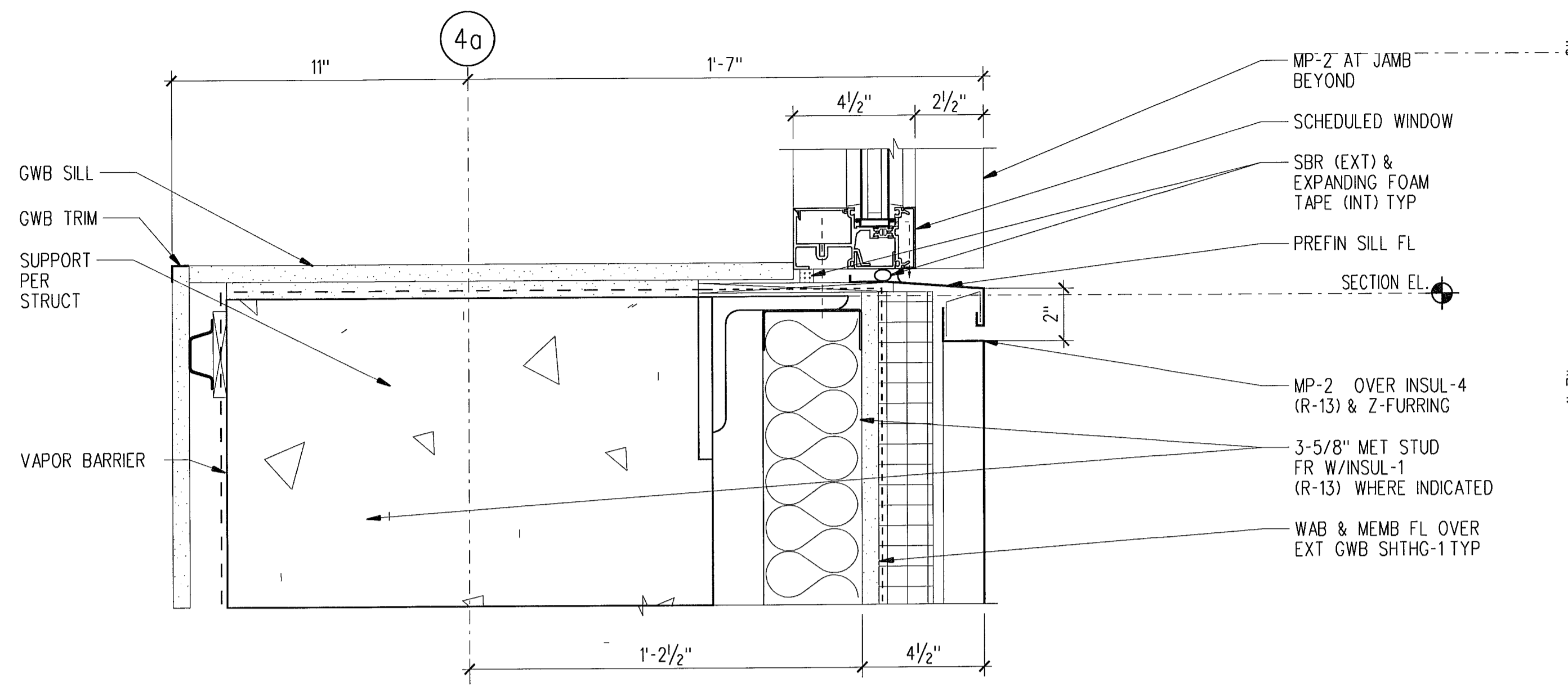

1 C.C. WINDOW SILL  
SCALE: 3" = 1'-0" B23-C01

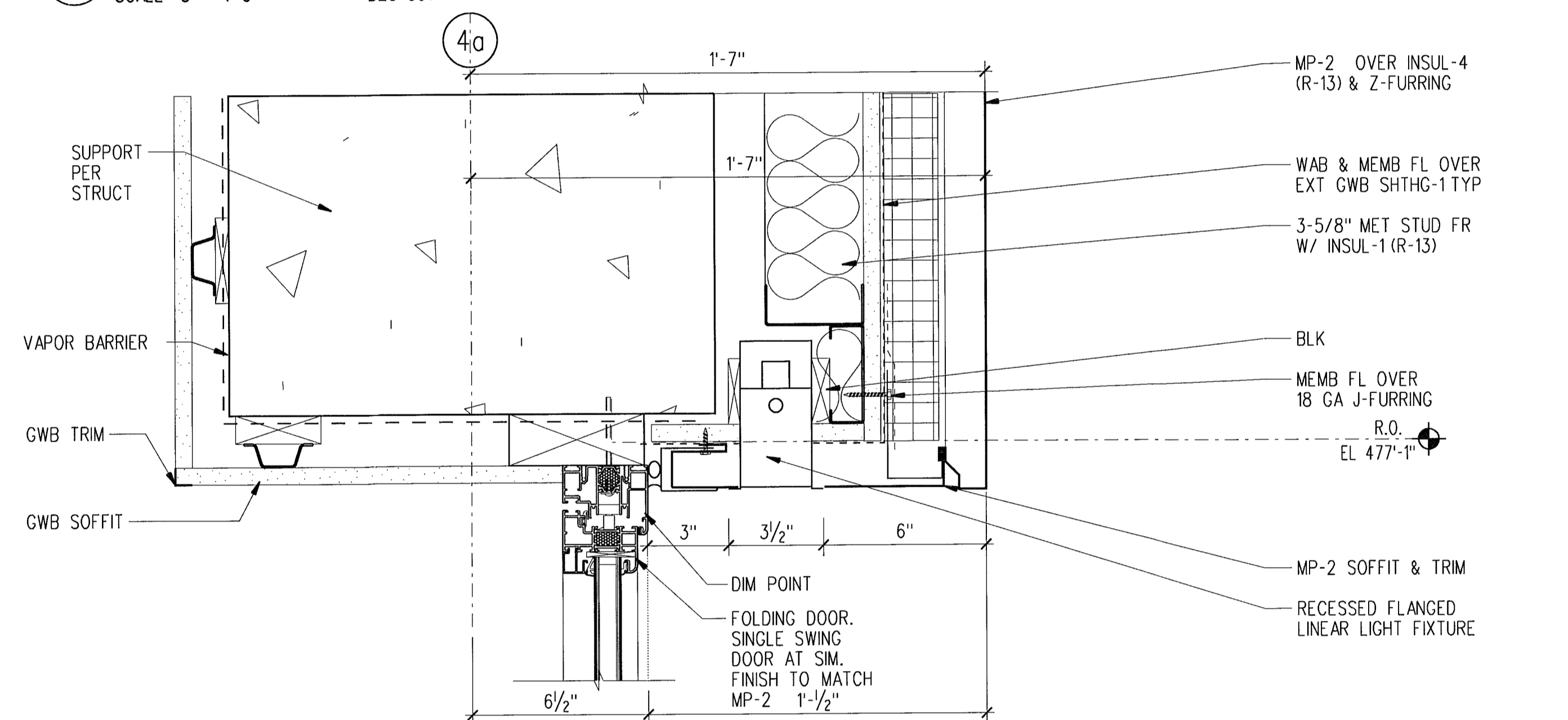

6 C.C. FOLDING DOOR HEAD  
SCALE: 3" = 1'-0" B23-C01

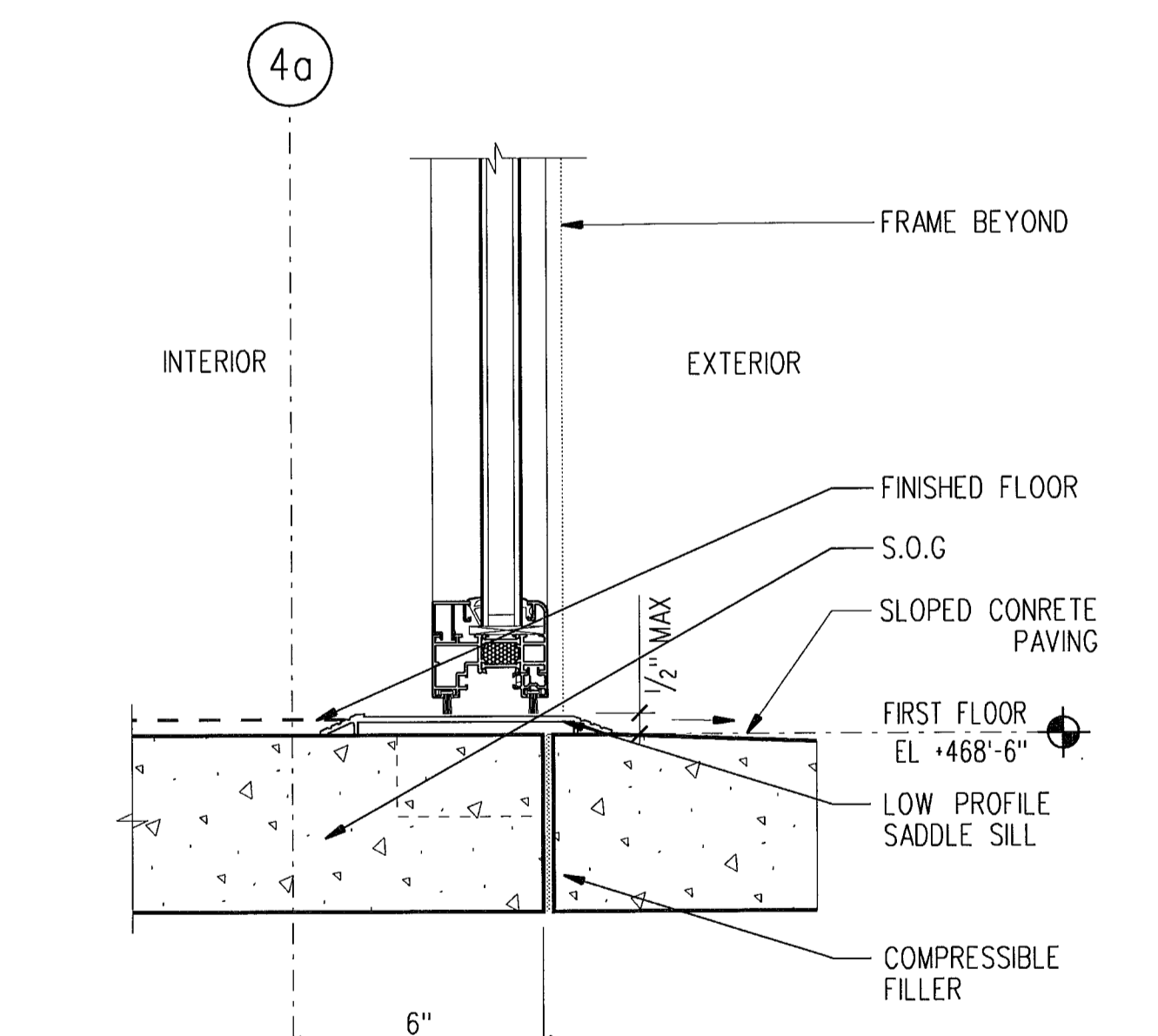

11 C.C. SINGLE DOOR SILL  
SCALE: 3" = 1'-0" B23-C01

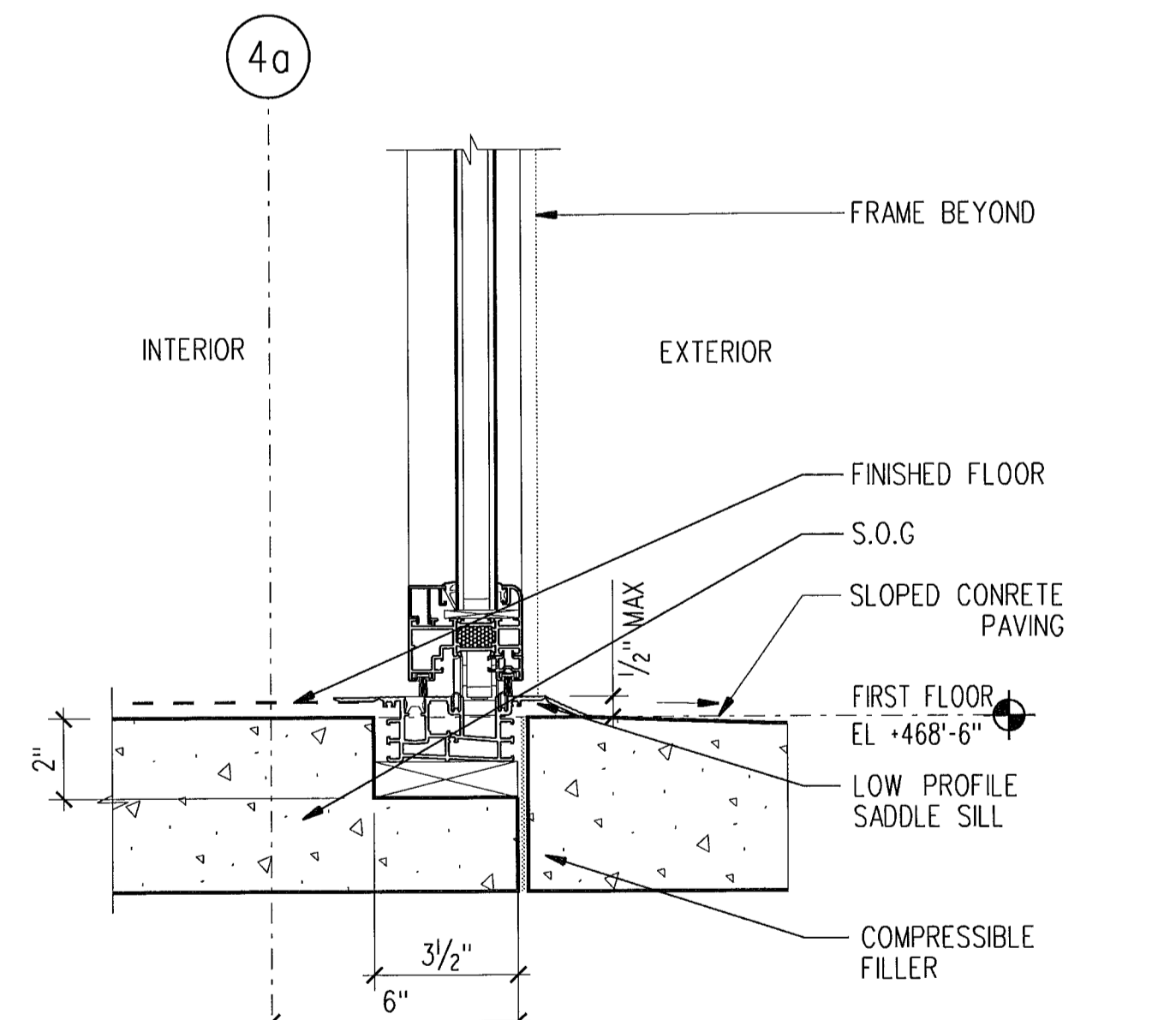

12 C.C. FOLDING DOOR SILL  
SCALE: 3" = 1'-0" B23-C01

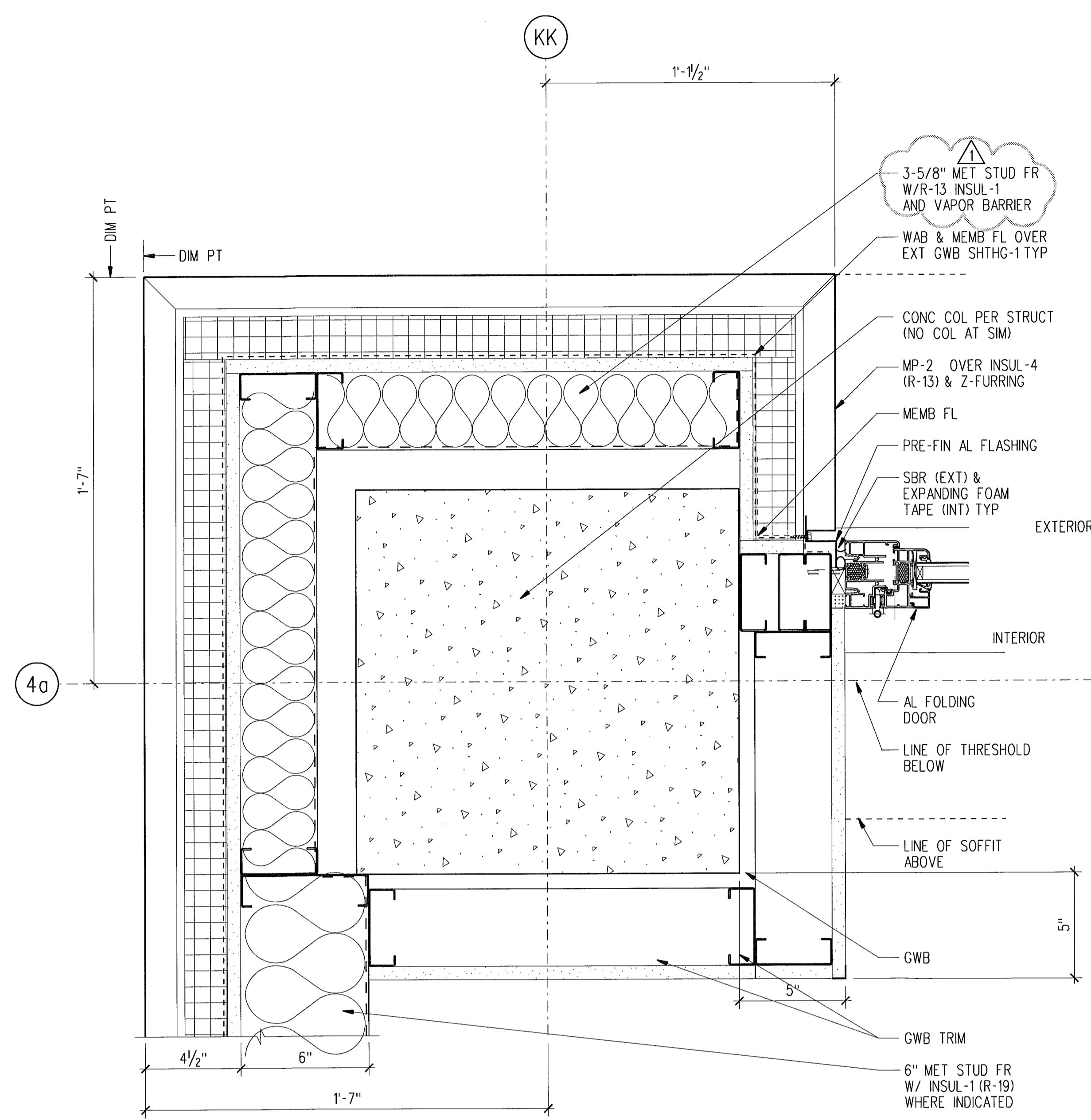

8 C.C. FOLDING DOOR JAMB (NORTH)  
SCALE: 3" = 1'-0" B23-C01

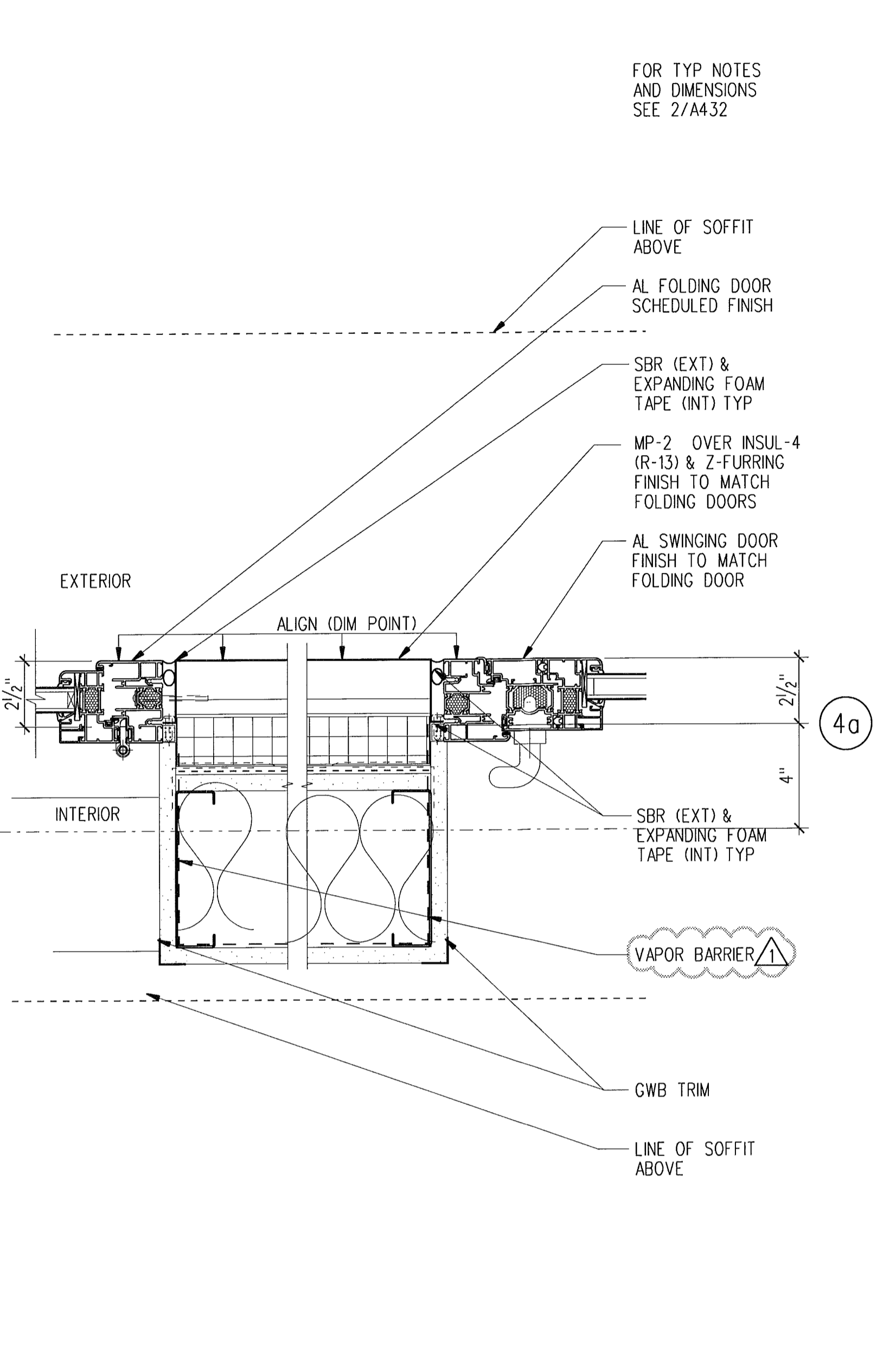

10 C.C. FOLDING DOOR JAMB (SOUTH)  
SCALE: 3" = 1'-0" B23-C01

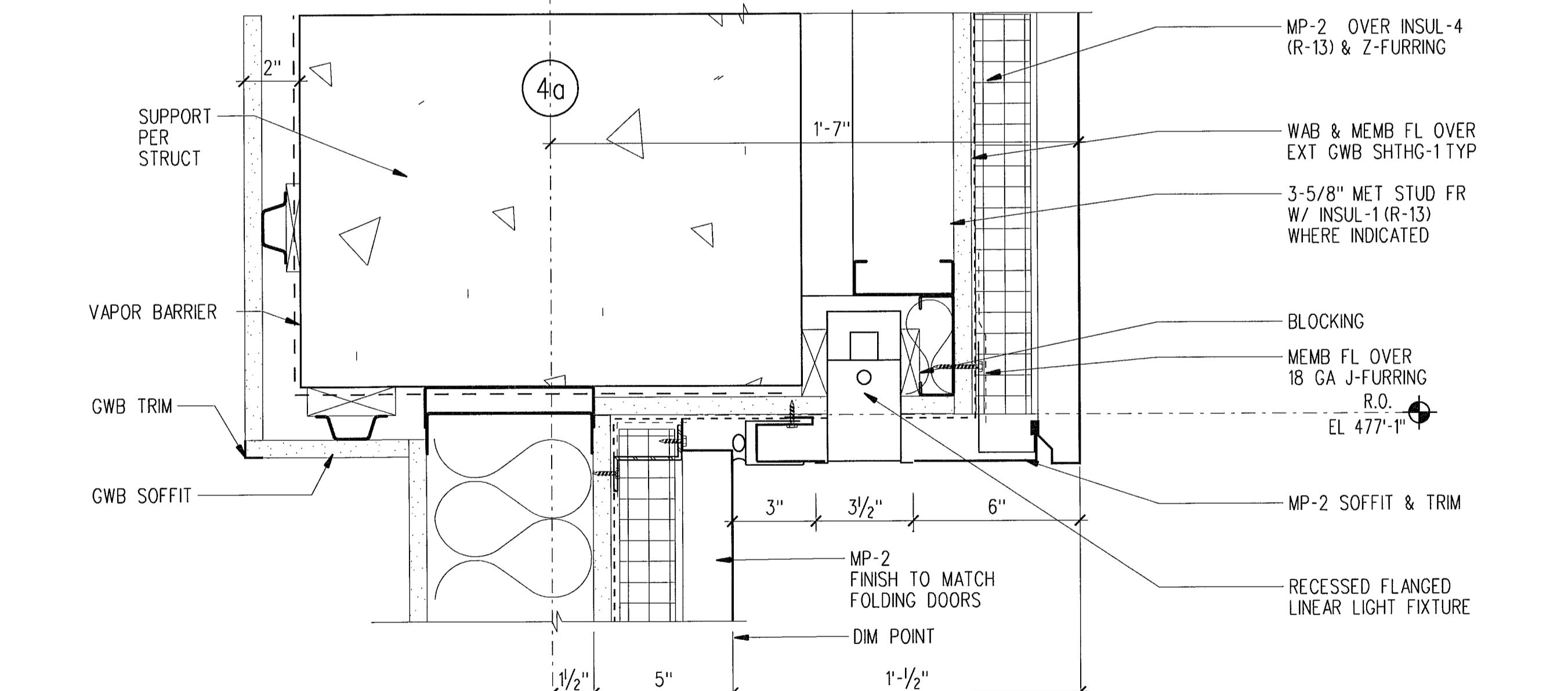

13 C.C. METAL PANEL SOFFIT  
SCALE: 3" = 1'-0" B23-C01

**LMN ARCHITECTS**  
801 SECOND AVENUE SUITE 501  
SEATTLE WASHINGTON 98104  
206.682.3460 FAX 343.9388  
**OPUS**  
13920 SE EASTGATE WAY SUITE 250  
BELLEVUE WASHINGTON 98005  
425.467.2700 FAX 467.2753

IN ASSOCIATION WITH

**CITY OF SHORELINE  
CIVIC CENTER - CITY HALL**  
17500 MIDVALE AVE N, SHORELINE, WASHINGTON 98133  
PROJECT NUMBER 07034

BUILDING PERMIT SET

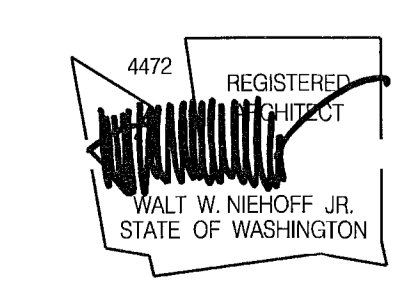

NO.	DATE	BY	DESCRIPTION
1	09-12-08	MA	PERMIT REVISIONS

DESIGNED	
DRAWN	
CHECKED	
DATE	September 12, 2008
CADD FILE	sch
JOB NUMBER	07034

TITLE  
EXTERIOR DETAILS  
REVISION  
SEP 16 2008  
**A435**



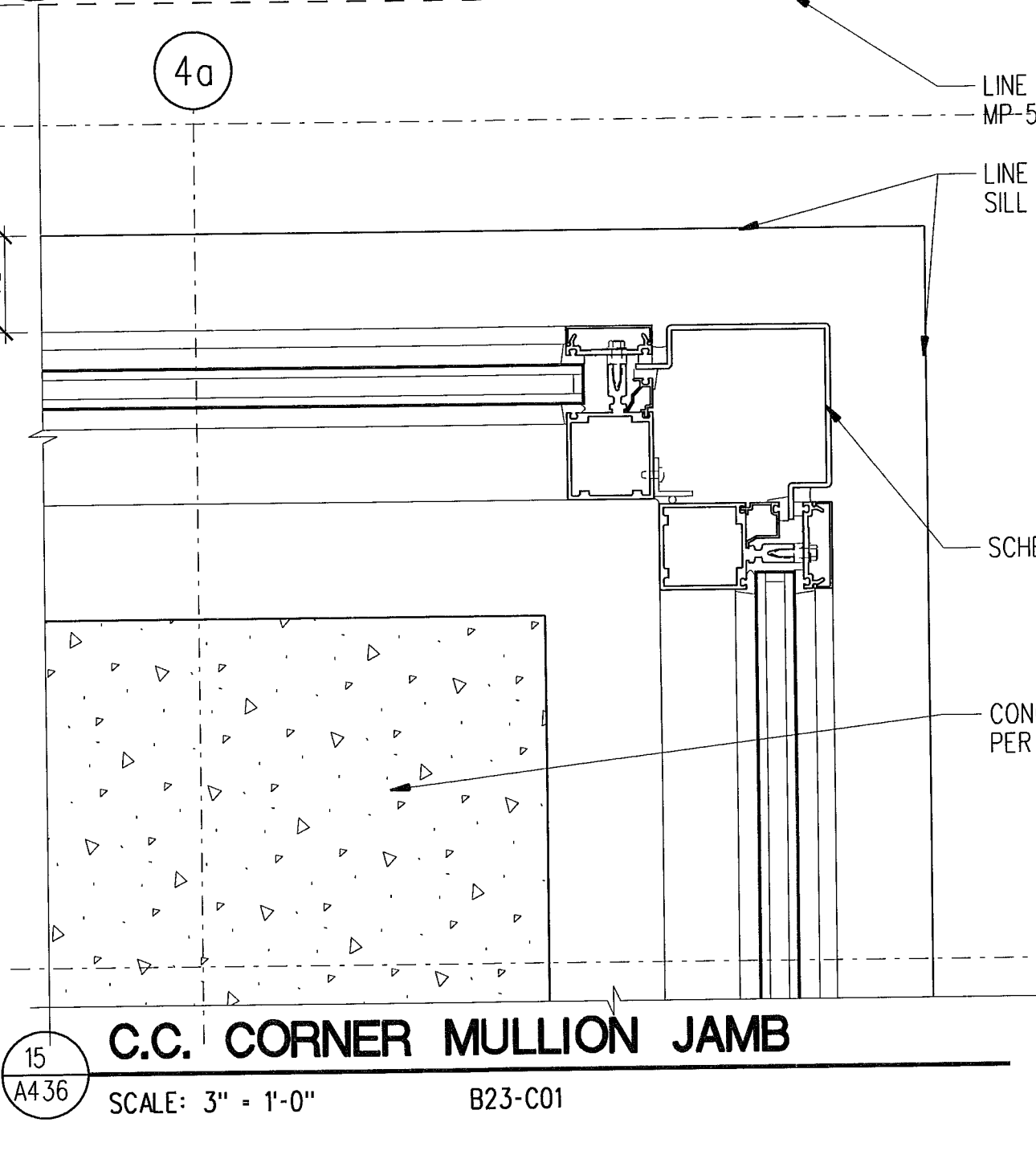
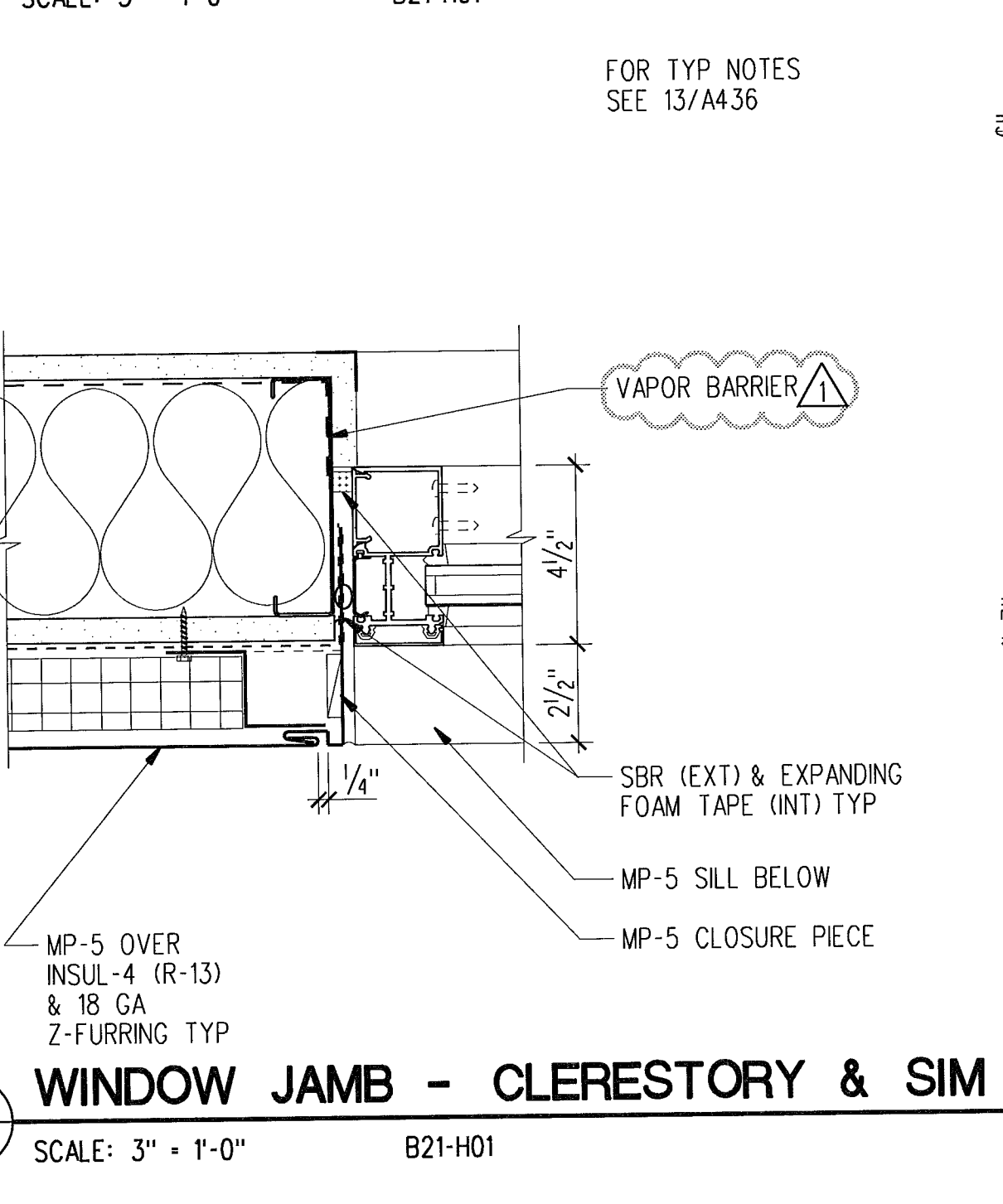
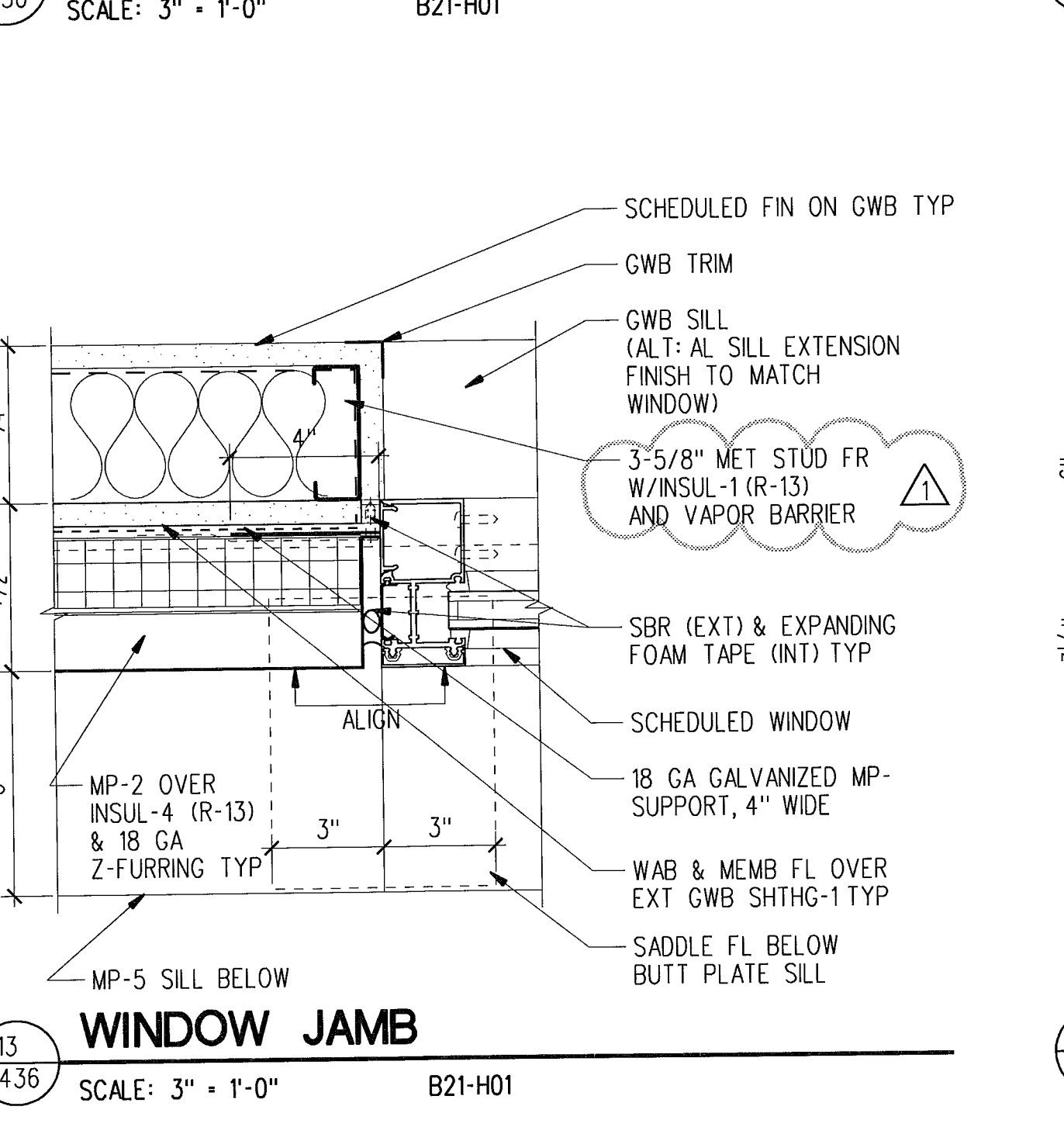
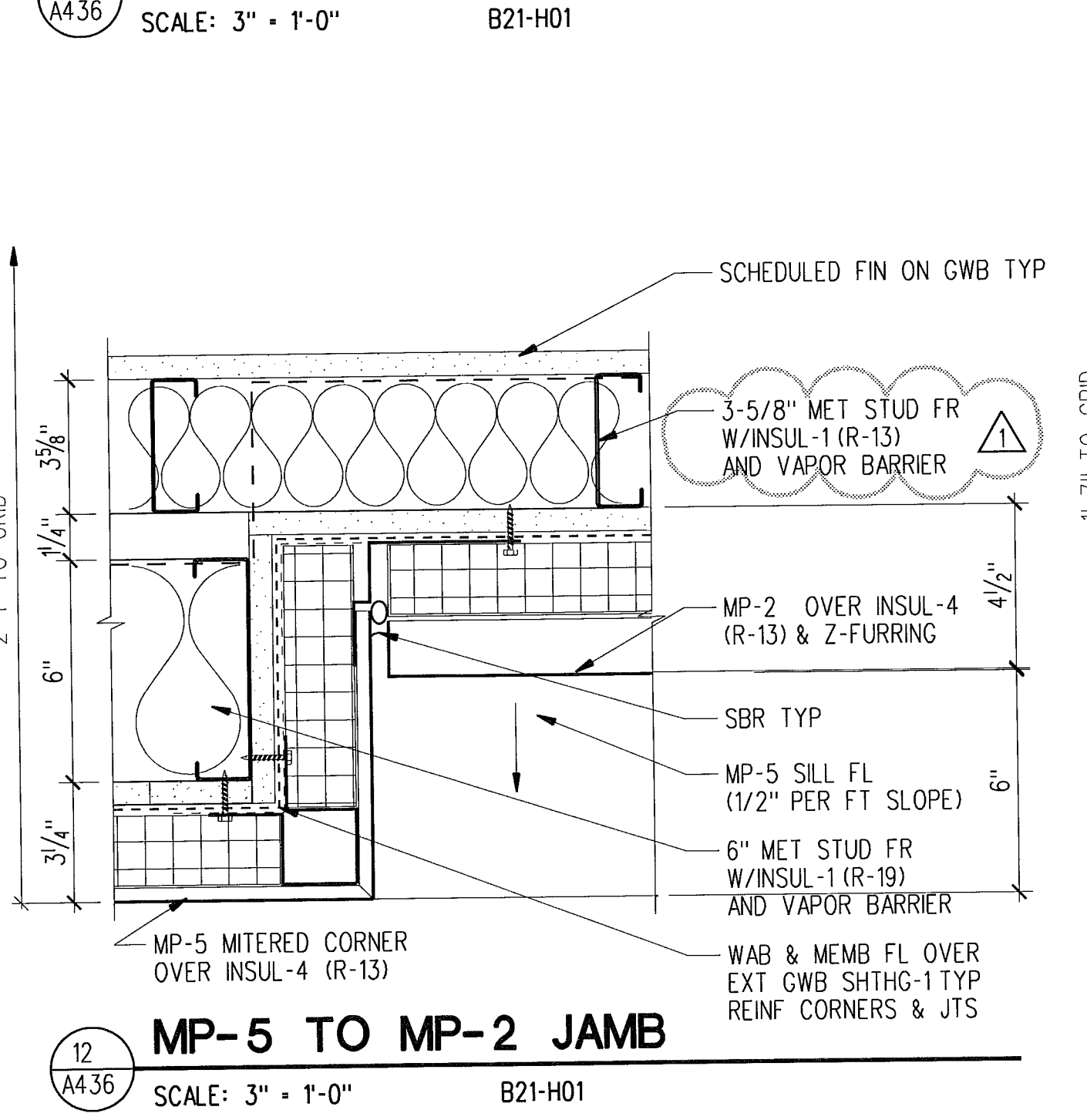
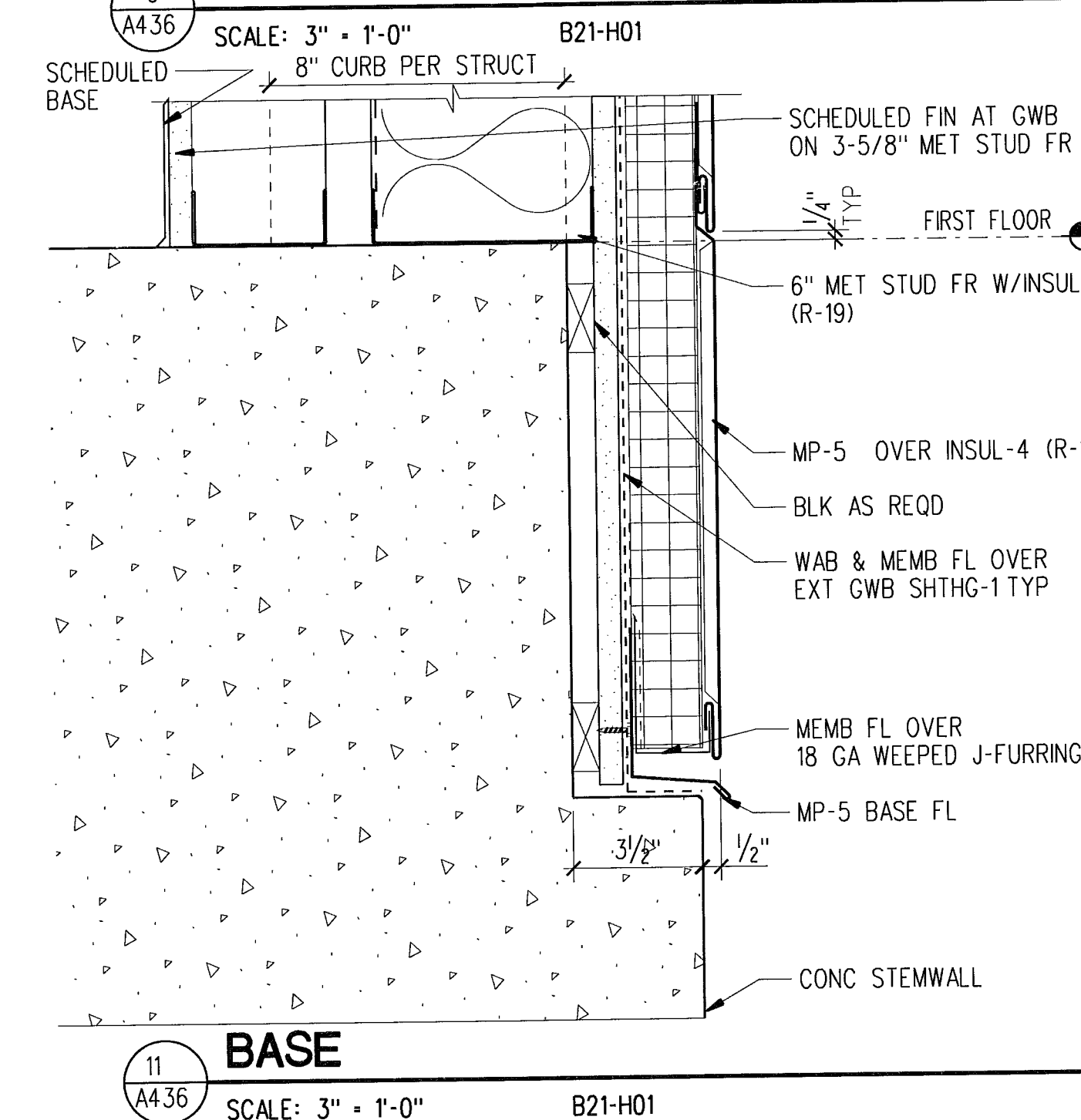
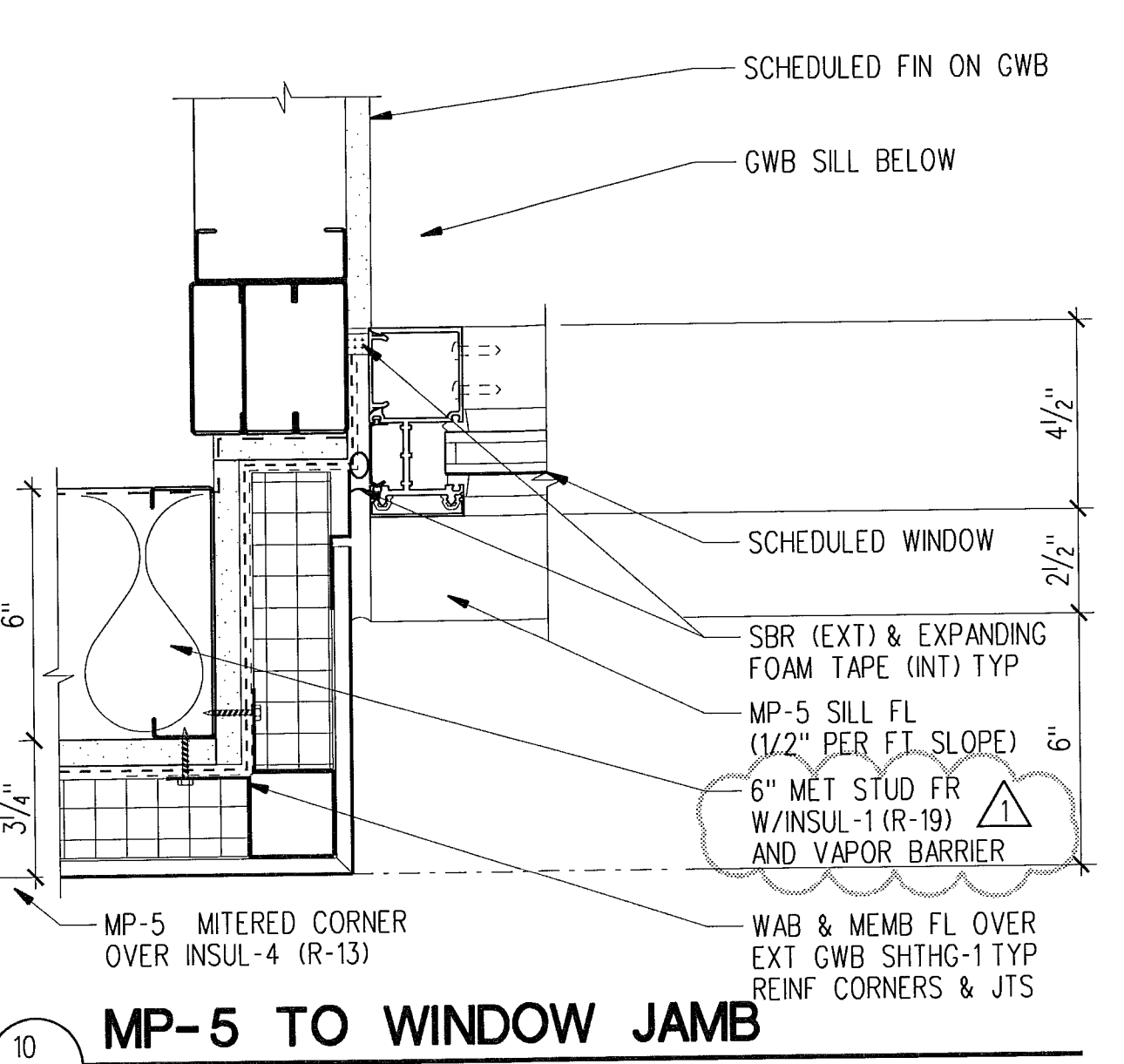
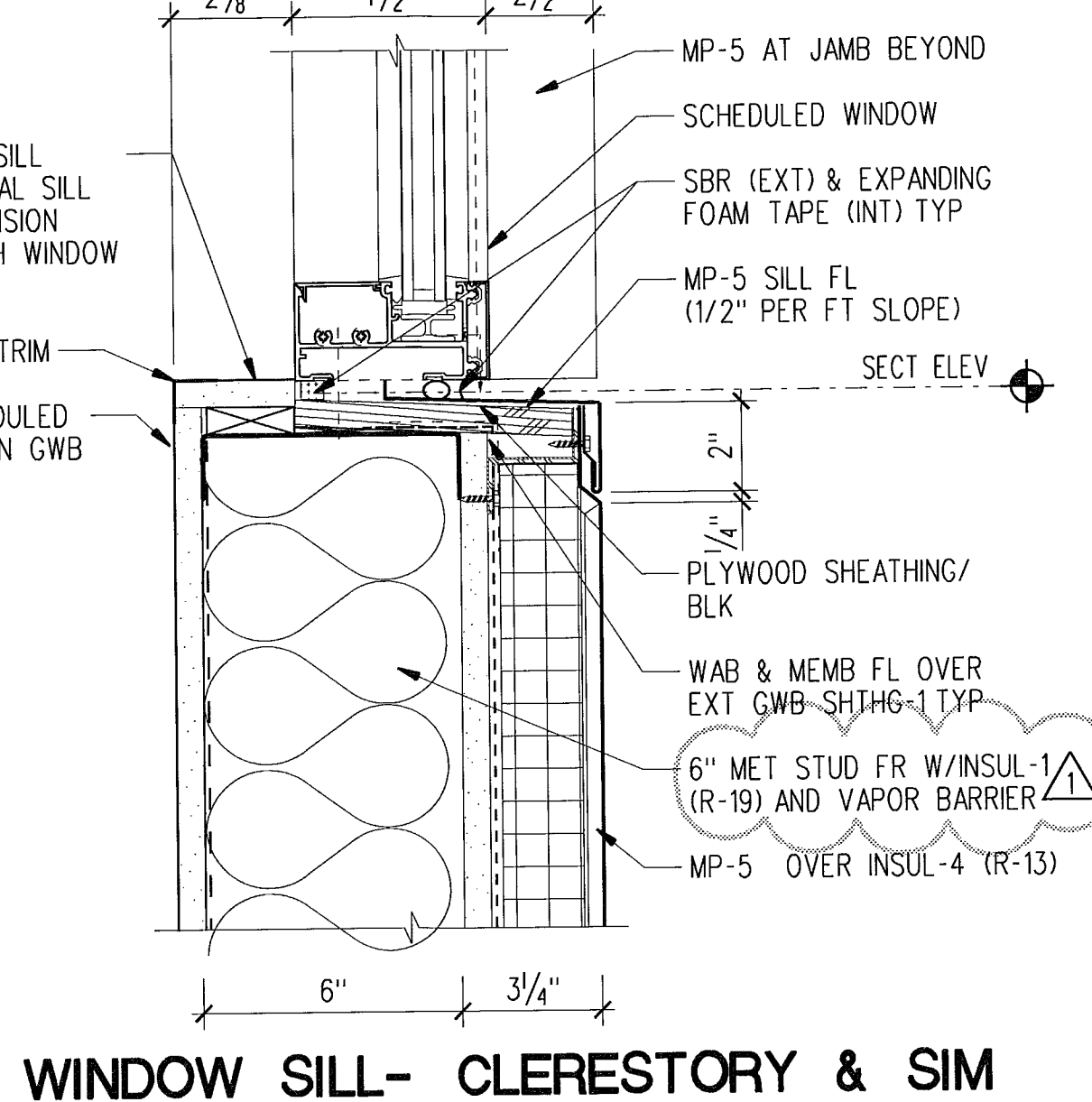
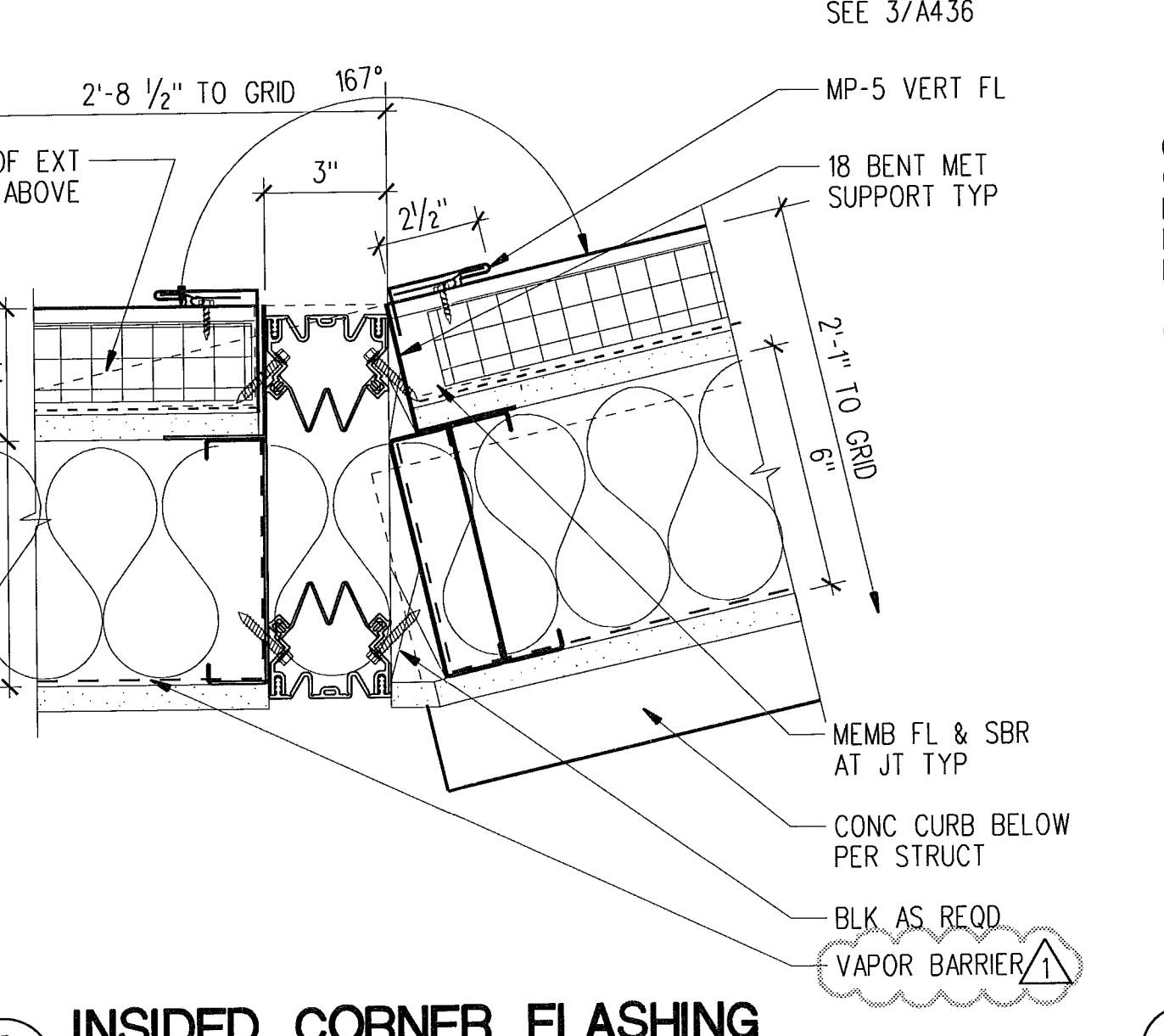
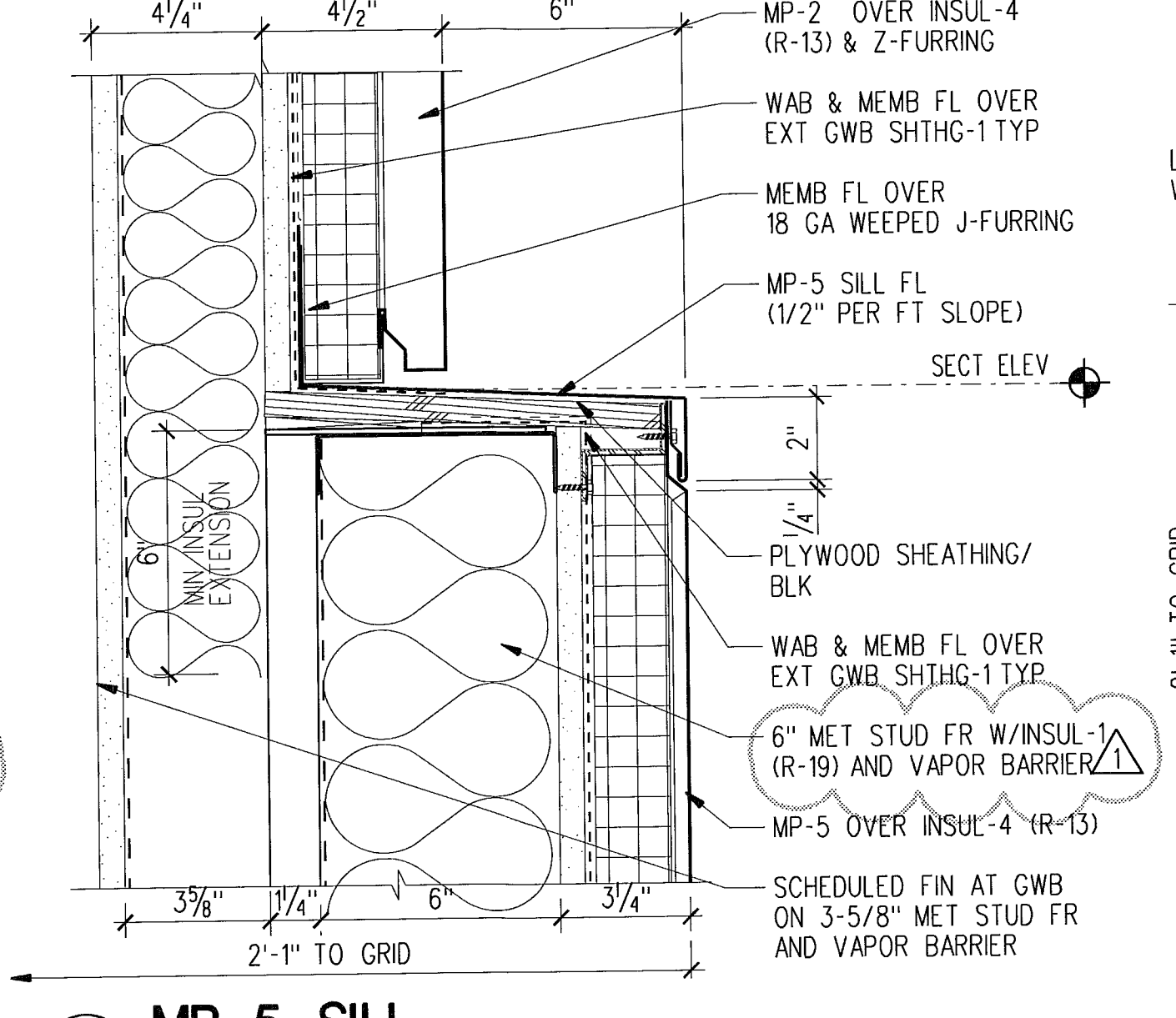
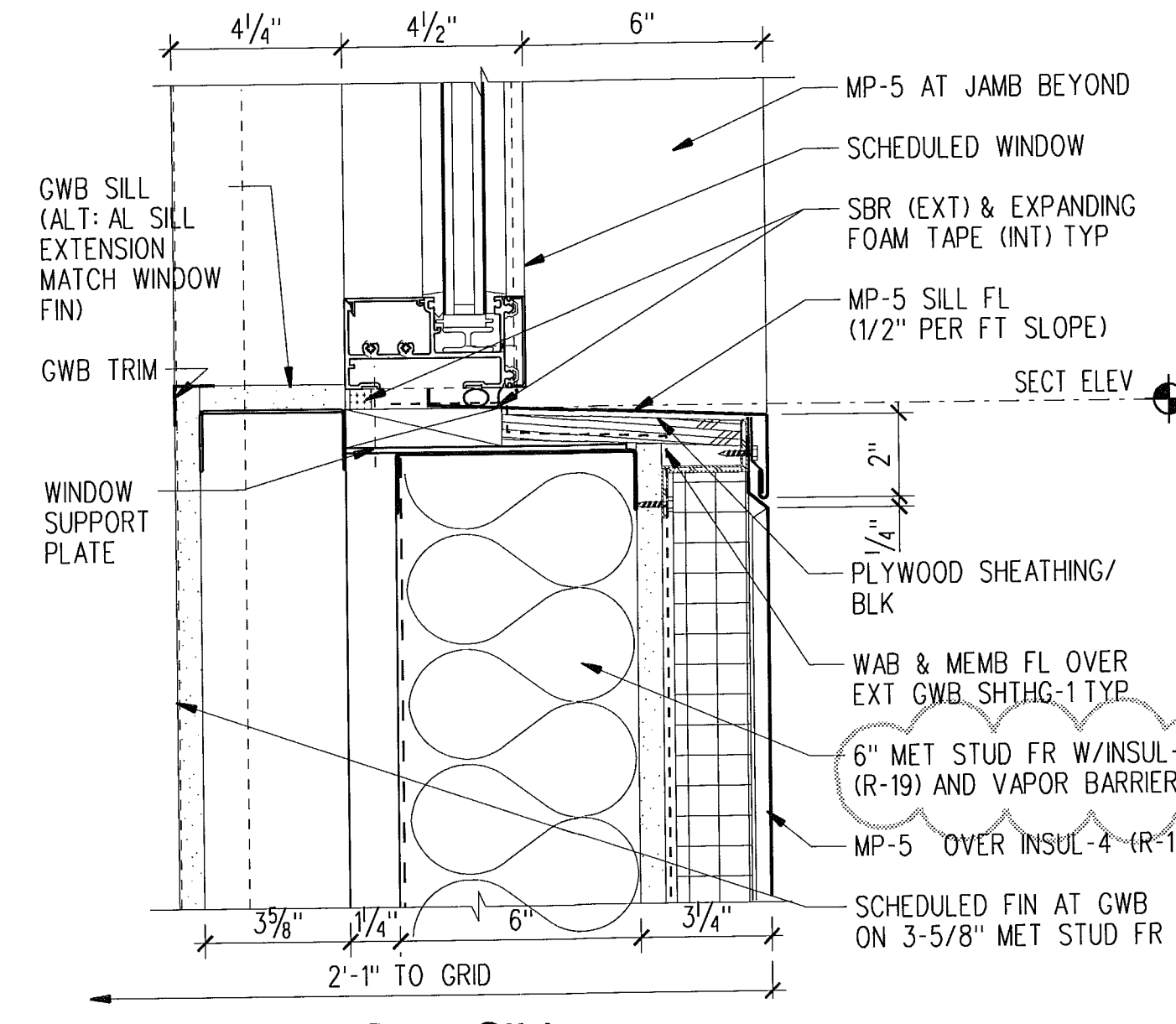
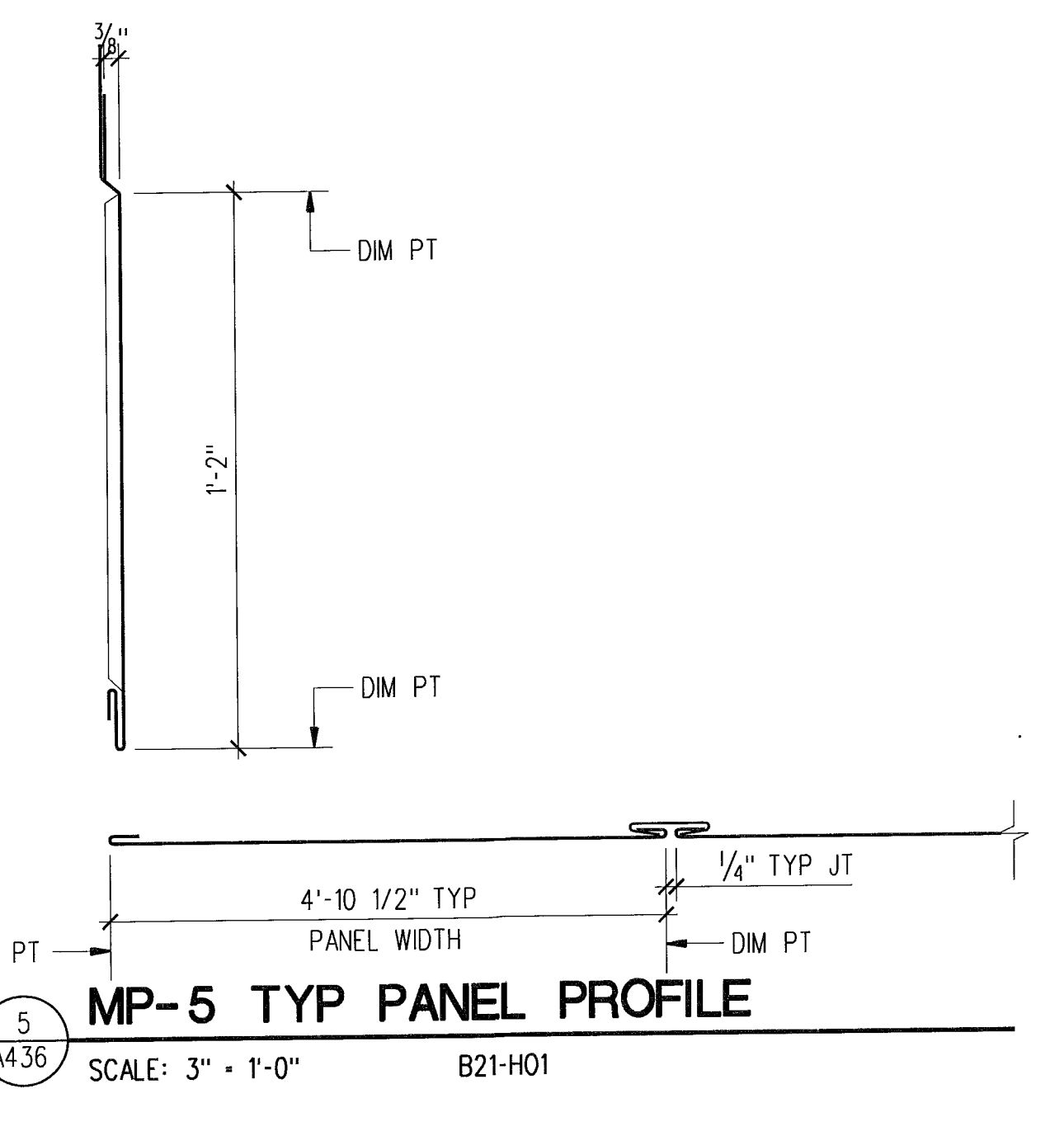
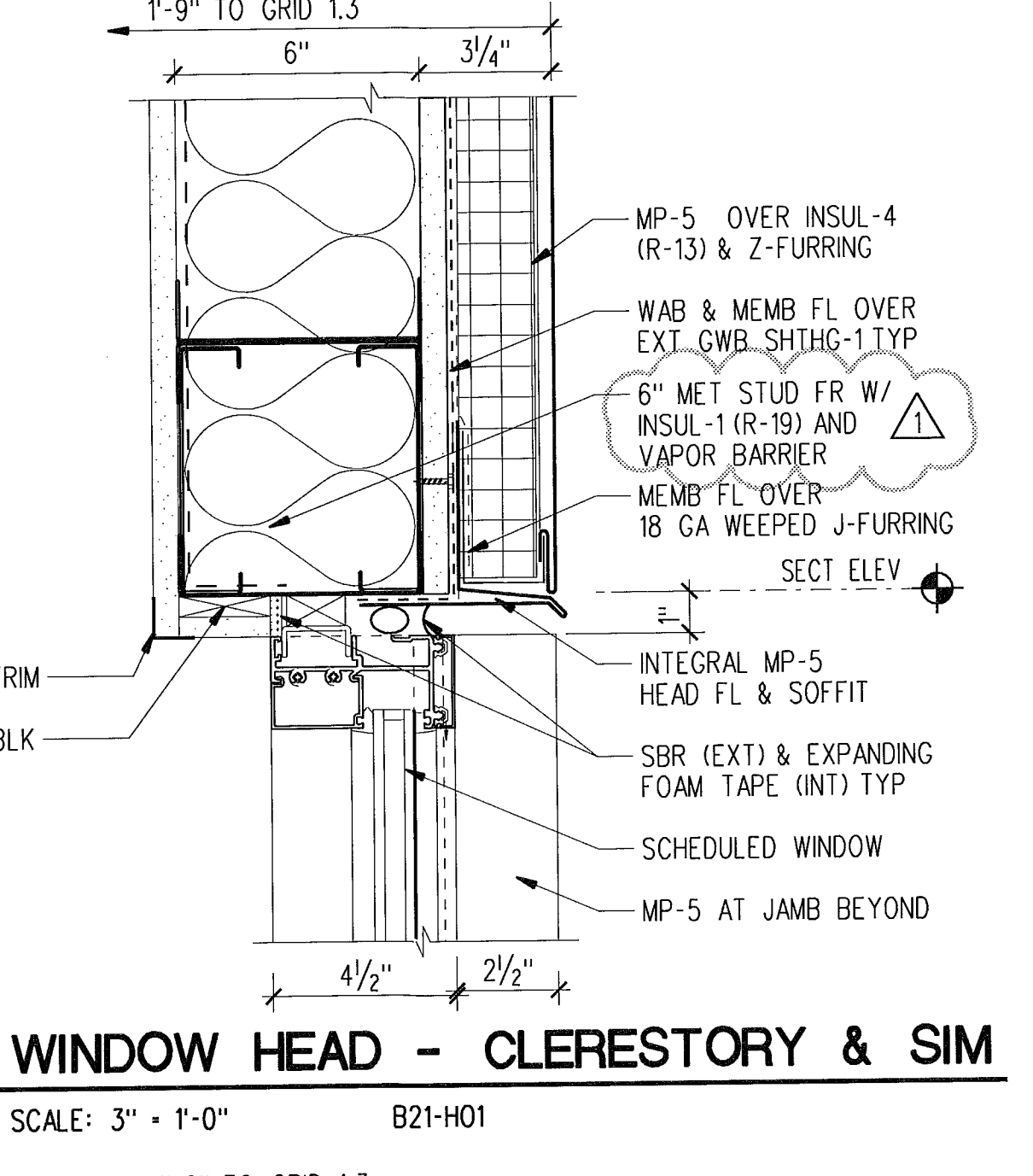
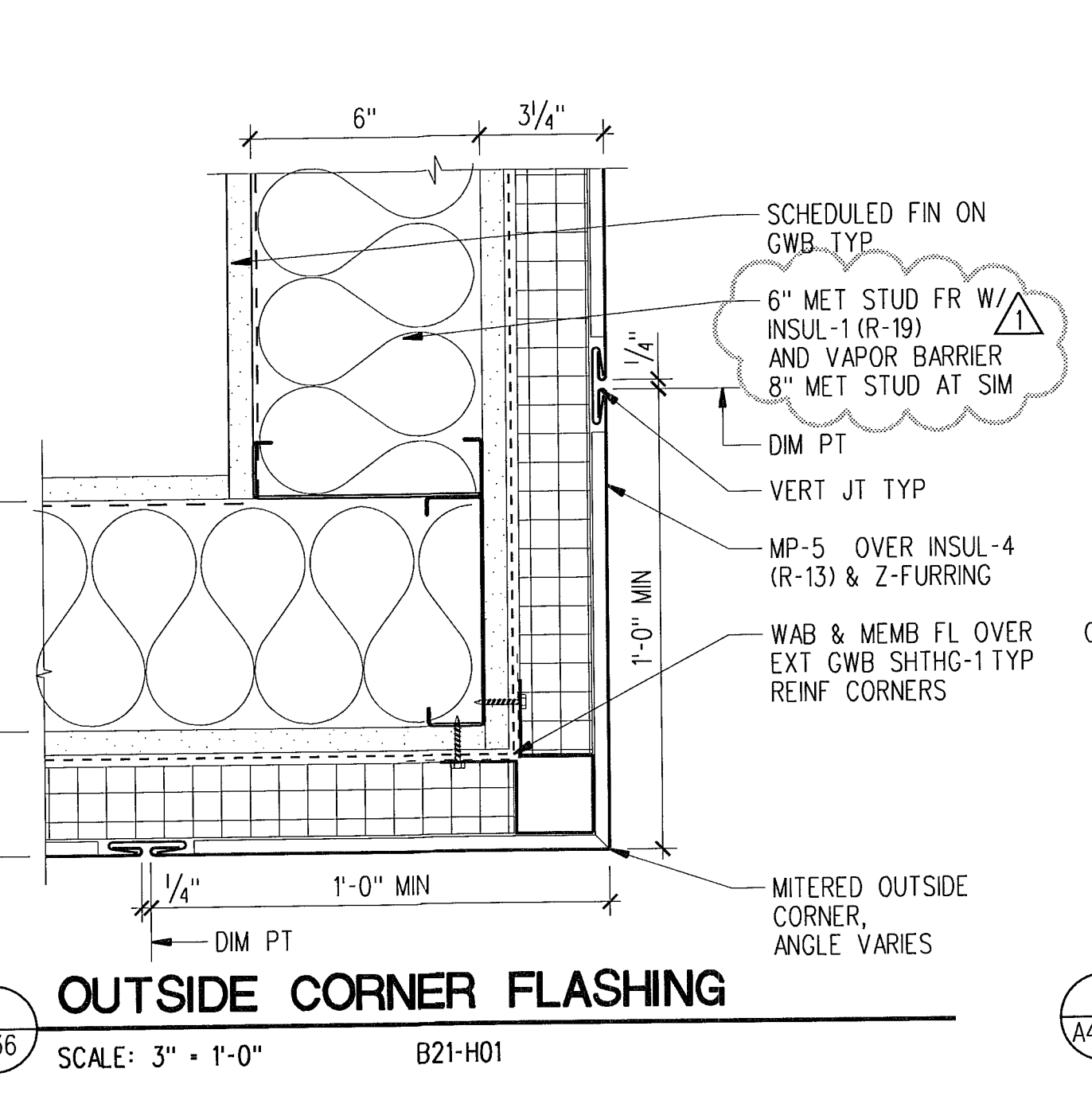
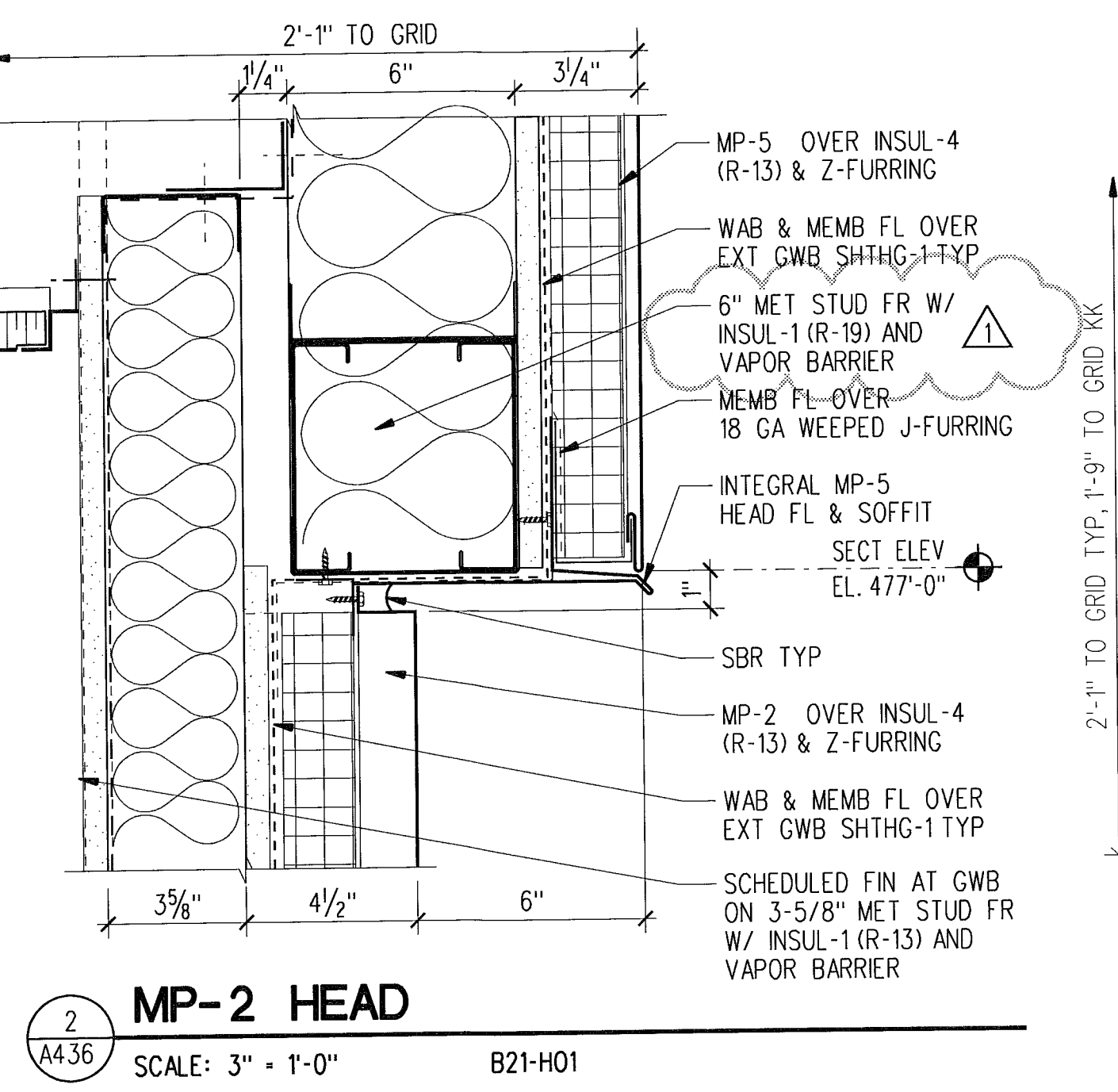
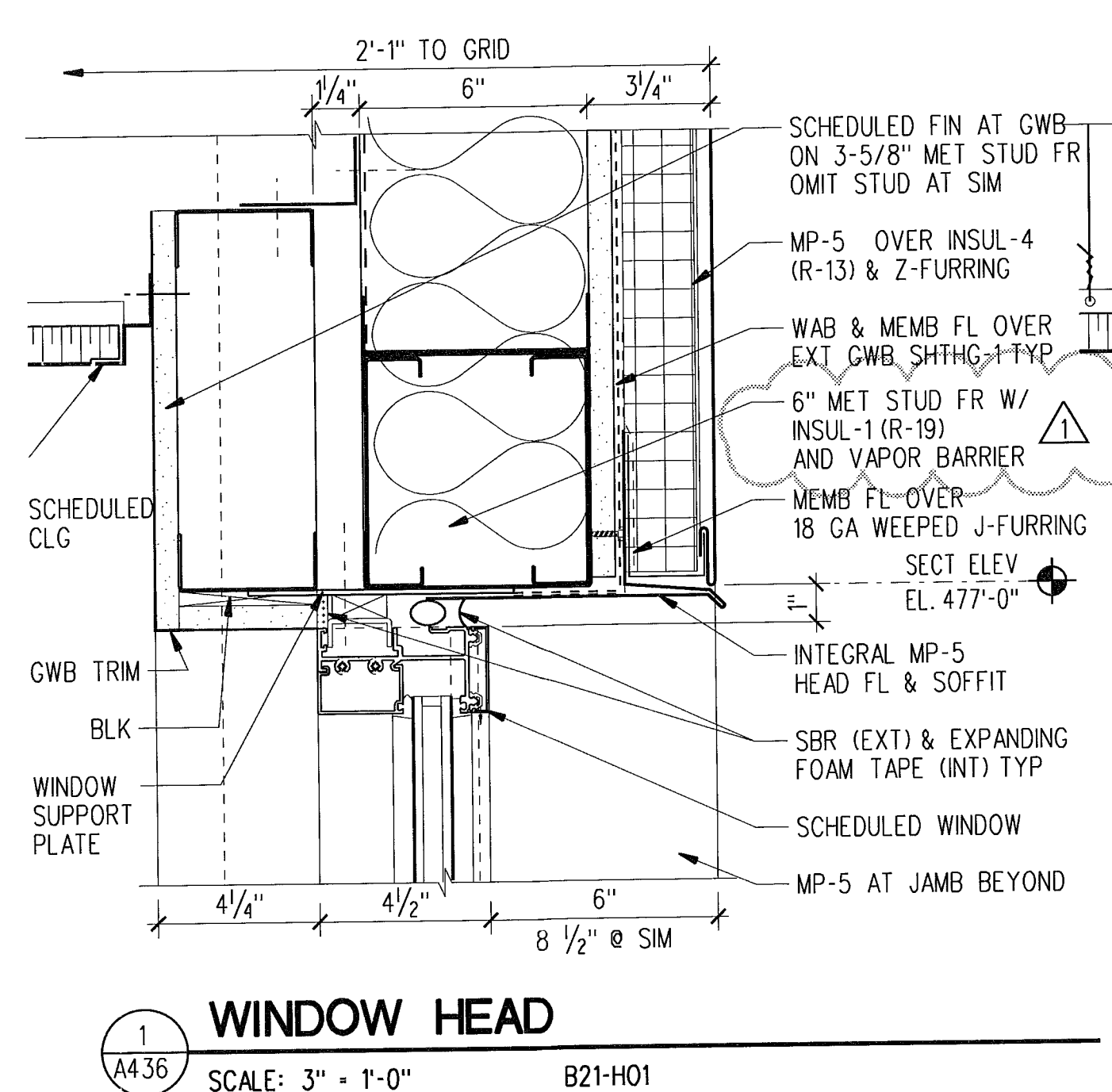

**LMN ARCHITECTS**  
801 SECOND AVENUE SUITE 501  
SEATTLE WASHINGTON 98104  
206.682.3460 FAX 343.9388  
**OPUS**  
13920 SE EASTGATE WAY SUITE 250  
BELLEVUE WASHINGTON 98005  
425.467.2700 FAX 467.2753

IN ASSOCIATION WITH

**CITY OF SHORELINE  
CIVIC CENTER - CITY HALL**  
17500 MIDVALE AVE N, SHORELINE, WASHINGTON 98133  
PROJECT NUMBER 07034

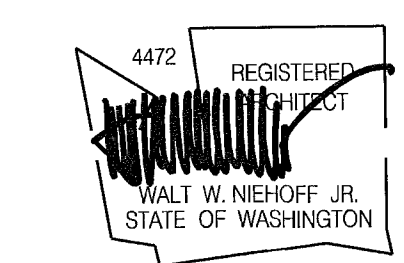

**BUILDING PERMIT SET**

NO.	DATE	BY	DESCRIPTION
1	09-12-08	MA	PERMIT REVISIONS

DESIGNED	
DRAWN	
CHECKED	
DATE	September 12, 2008
CADD FILE	sch
JOB NUMBER	07034

TITLE  
**EXTERIOR DETAILS**  
REVISION  
A436  
SEP 16 2008



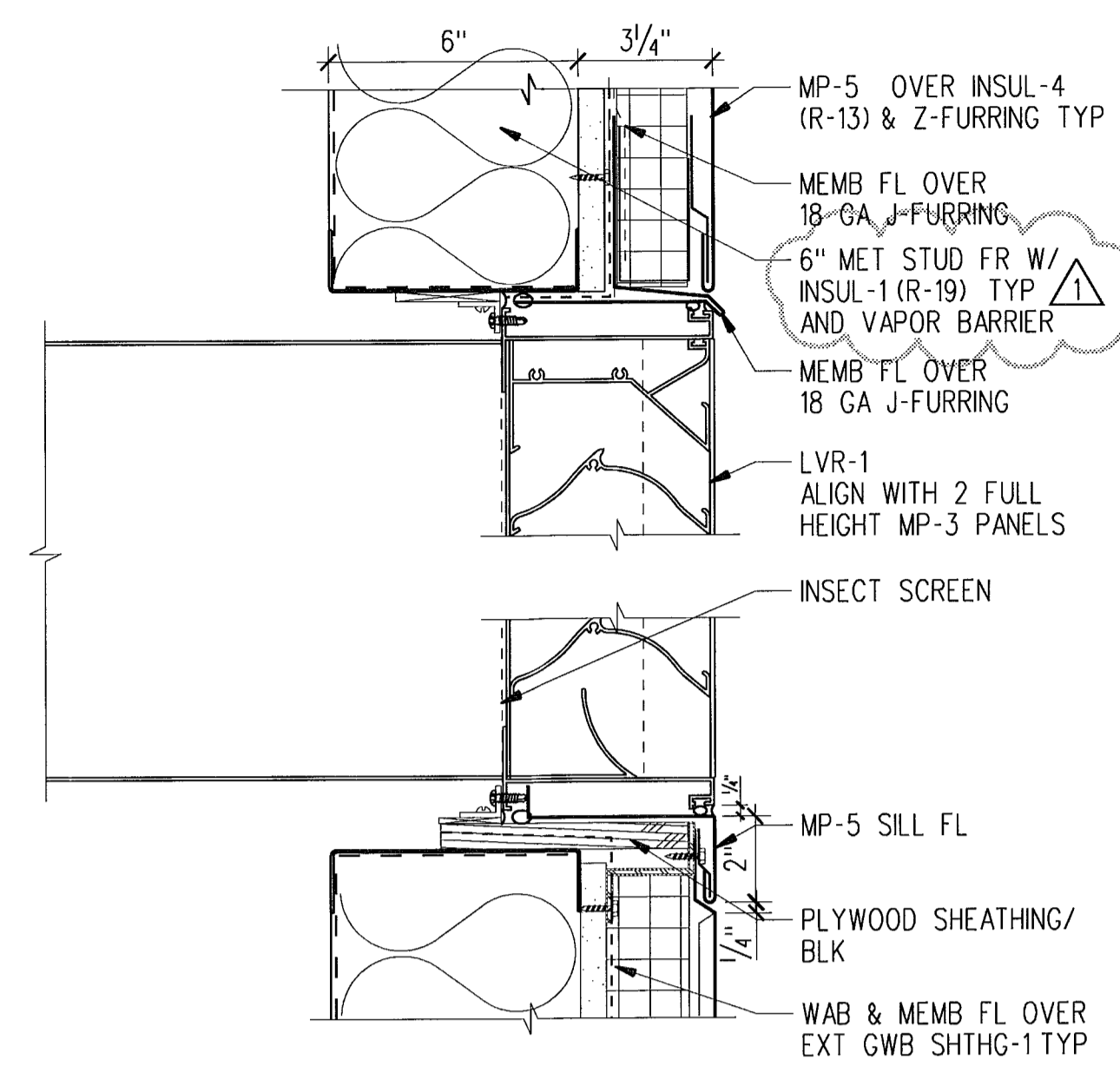

**1 LOUVER AT MP-5**  
 SCALE: 3" = 1'-0" B22-C01

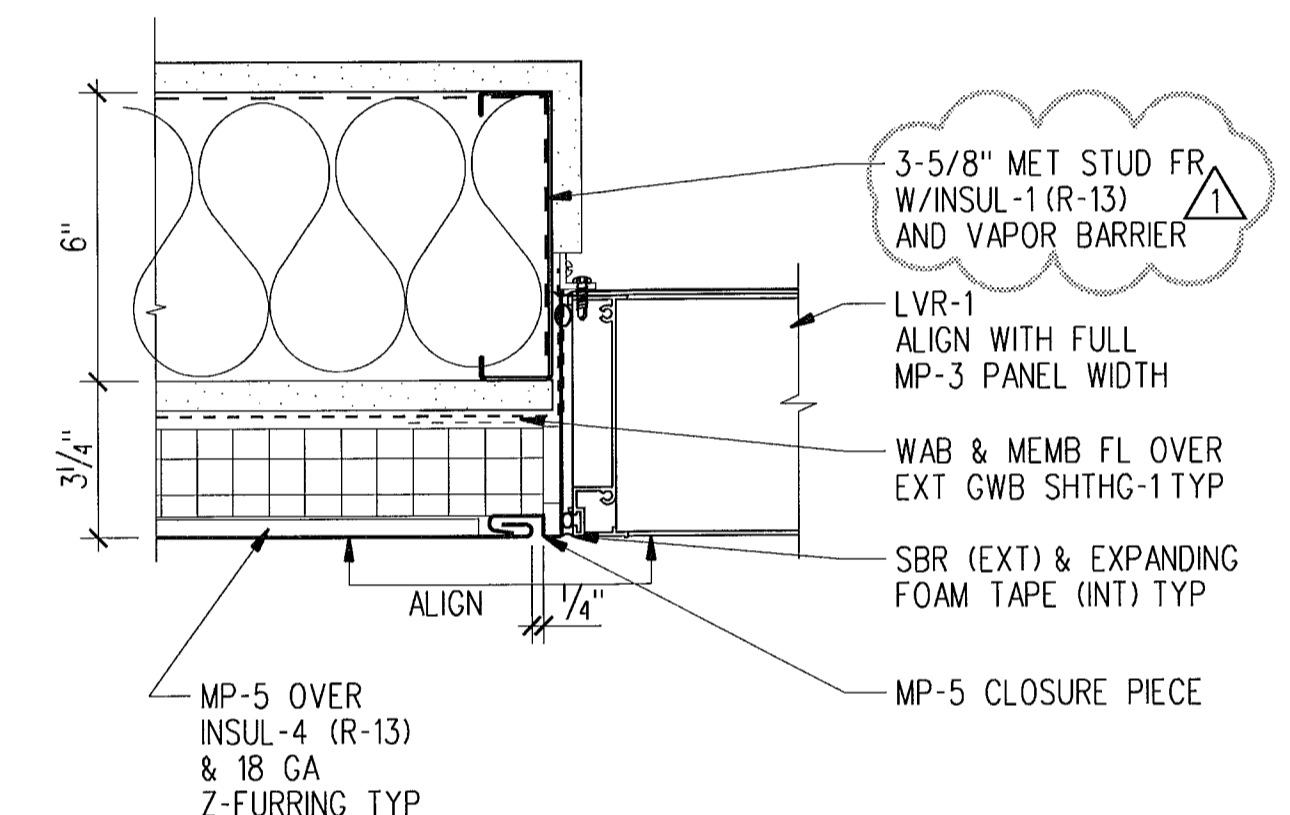

**2 LOUVER JAMB AT MP-5**  
 SCALE: 3" = 1'-0" B22-C01

**4 NOT USED**  
 SCALE: 3" = 1'-0" B22-C01

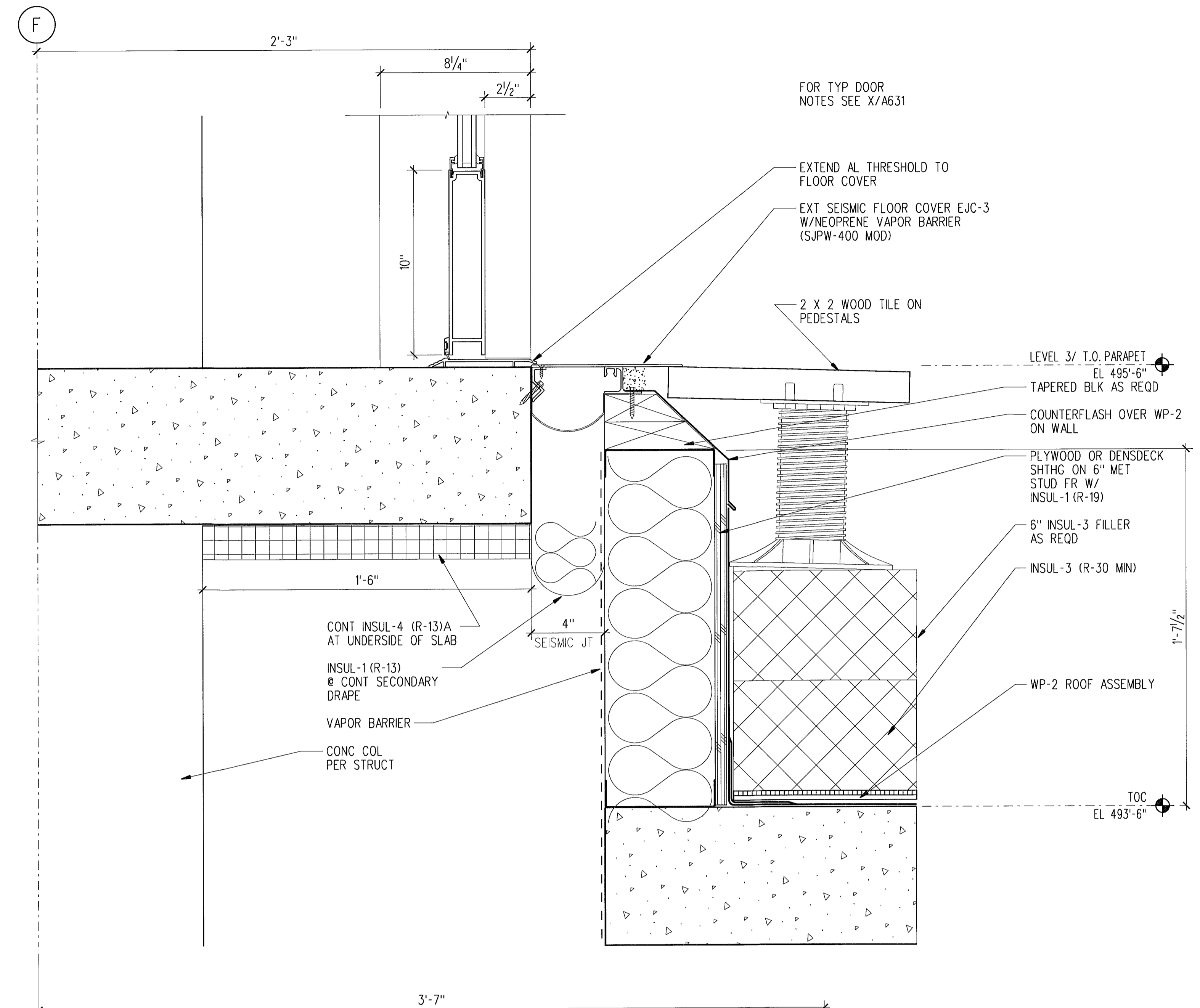

**3 SEISMIC JOINT AT DOOR THRESHOLD**  
 SCALE: 3" = 1'-0" B21-001

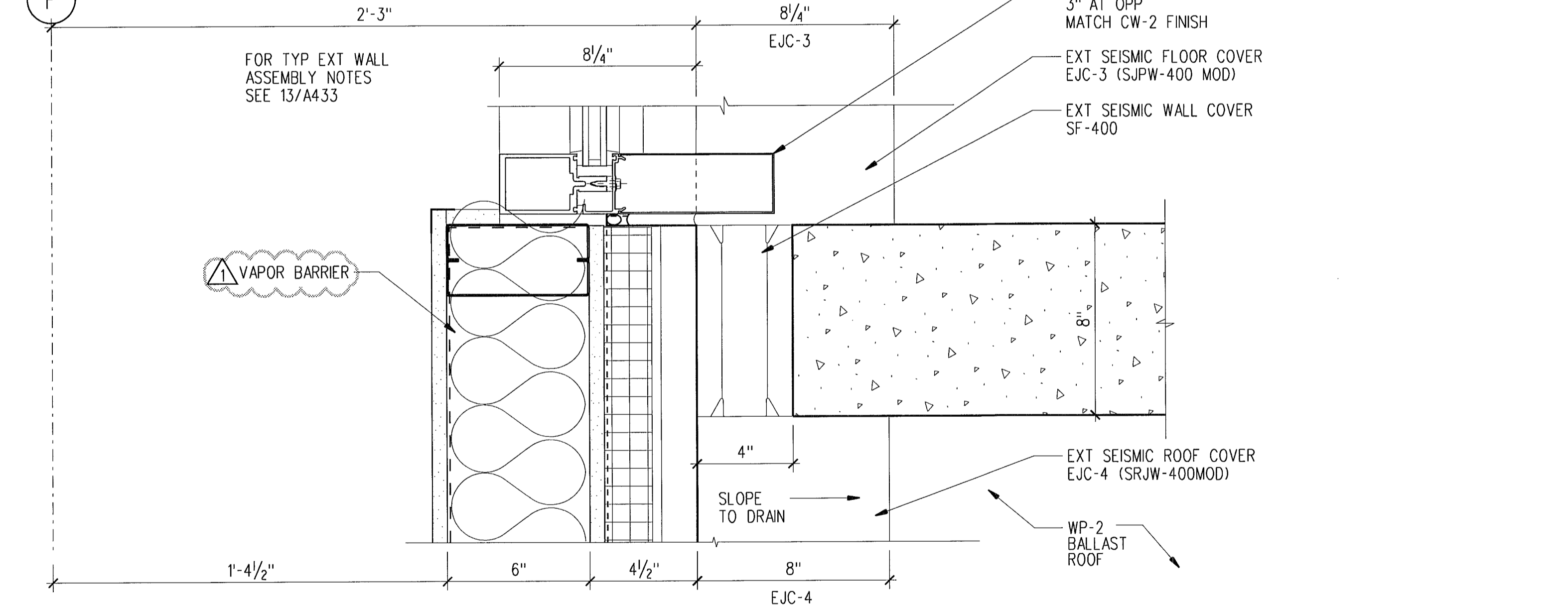

**5 SEISMIC JOINT - PLAN**  
 SCALE: 3" = 1'-0" B21-001

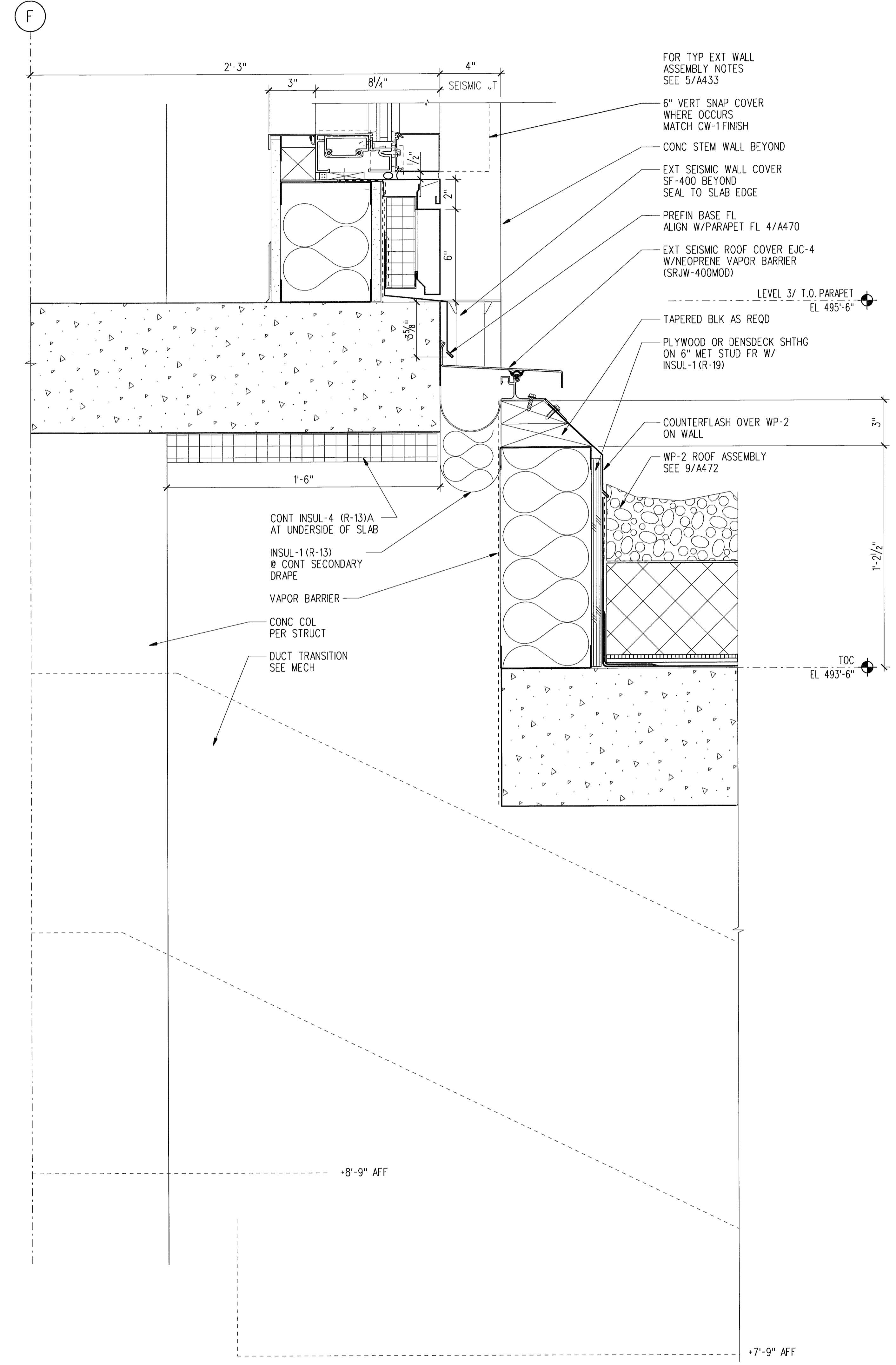

**6 SEISMIC JOINT AT ROOF**  
 SCALE: 3" = 1'-0" B21-001

**LMN ARCHITECTS**  
 801 SECOND AVENUE SUITE 501  
 SEATTLE WASHINGTON 98104  
 206.682.3460 FAX 343.9388  
**OPUS**  
 13920 SE EASTGATE WAY SUITE 250  
 BELLEVUE WASHINGTON 98005  
 425.467.2700 FAX 467.2753

IN ASSOCIATION WITH

**CITY OF SHORELINE  
 CIVIC CENTER - CITY HALL**  
 17500 MIDVALE AVE N, SHORELINE, WASHINGTON 98133  
 PROJECT NUMBER 07034

**BUILDING PERMIT SET**

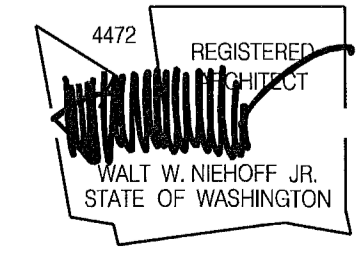

NO.	DATE	BY	DESCRIPTION
1	09-12-08	MA	PERMIT REVISIONS

DESIGNED	
DRAWN	
CHECKED	
DATE	September 12, 2008
CADD FILE	sch
JOB NUMBER	07034

TITLE  
**EXTERIOR DETAILS**  
 REVISION SEP 16 2008  
**A437**  
 FILE 000 - 113 11



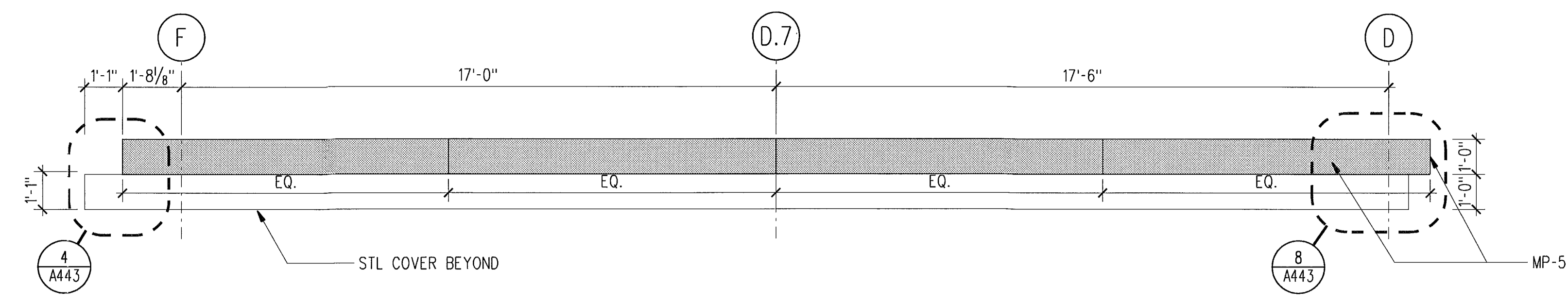

1 WEST ELEVATION - CANOPY AT WEST ENTRANCE  
3/8" = 1'0" B33-A01.dgn

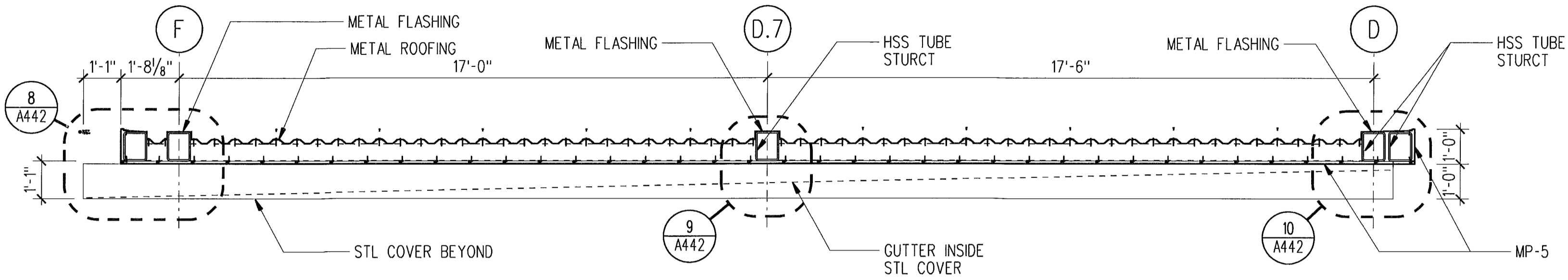

2 SECTION - CANOPY AT WEST ENTRANCE  
3/8" = 1'0" B33-A01.dgn

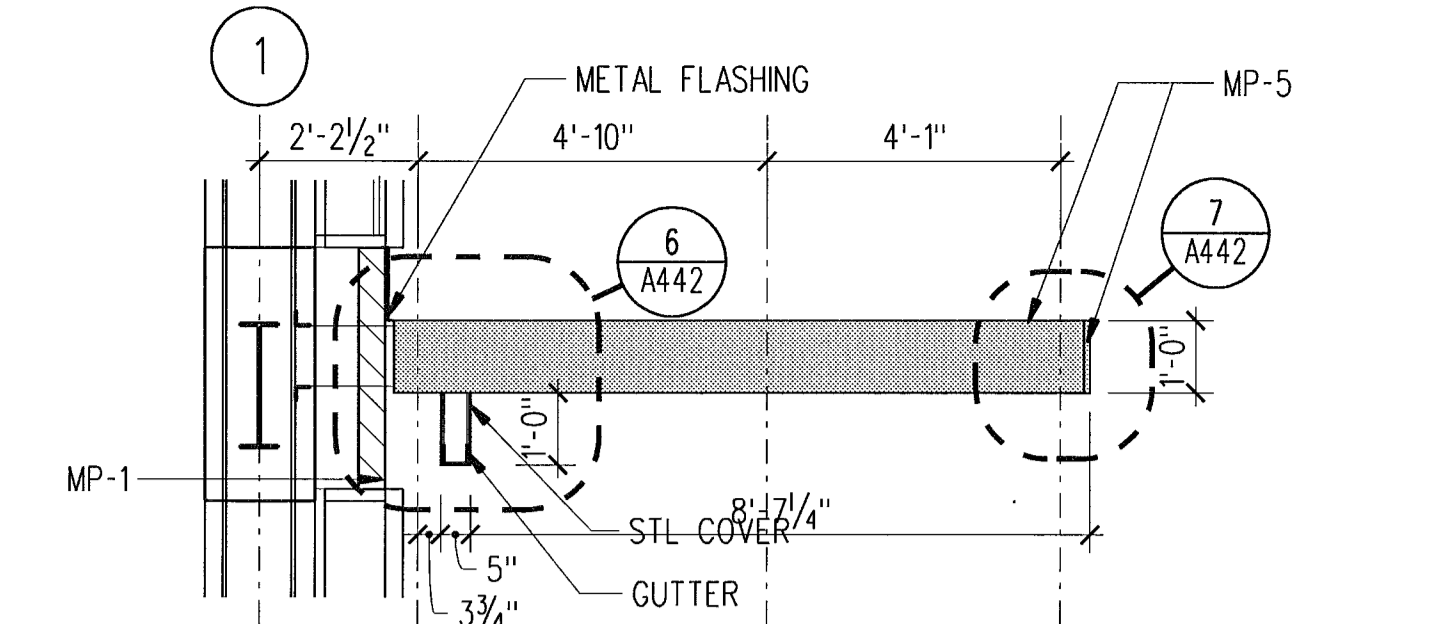

5 NORTH ELEVATION - CANOPY AT WEST ENTRANCE  
3/8" = 1'0" B33-A01.dgn

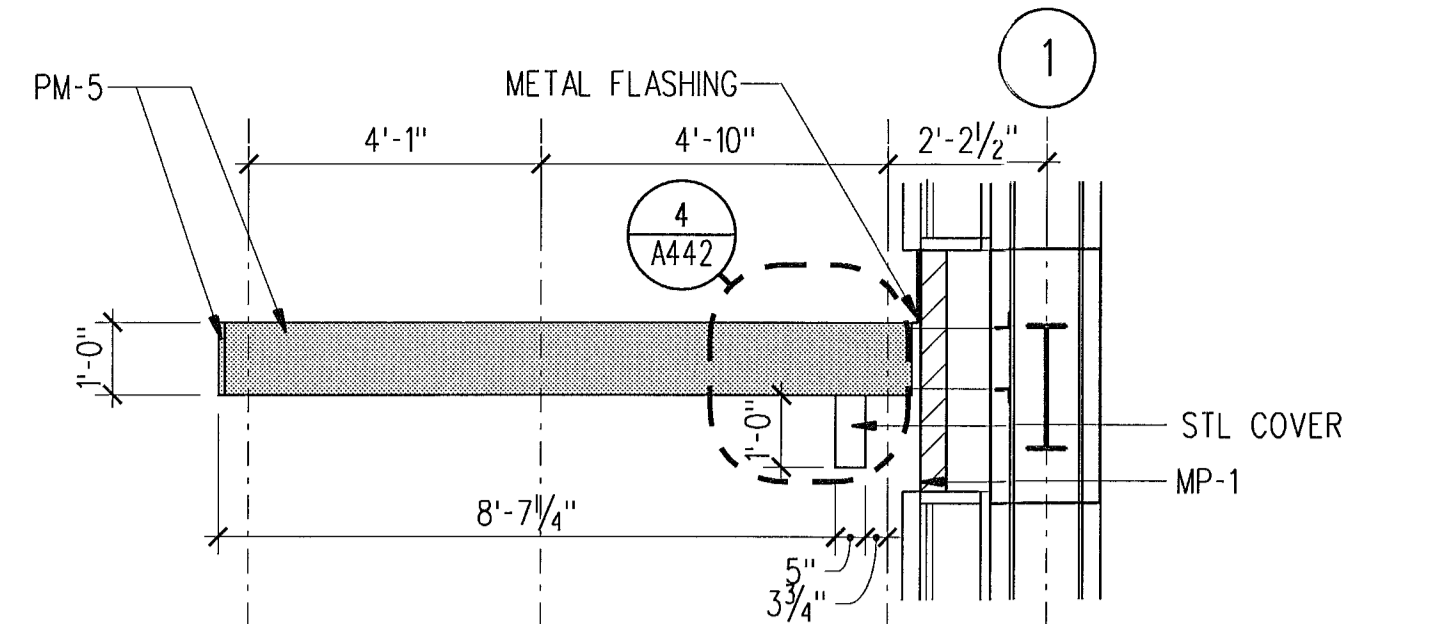

6 SOUTH ELEVATION - CANOPY AT WEST ENTRANCE  
3/8" = 1'0" B33-A01.dgn

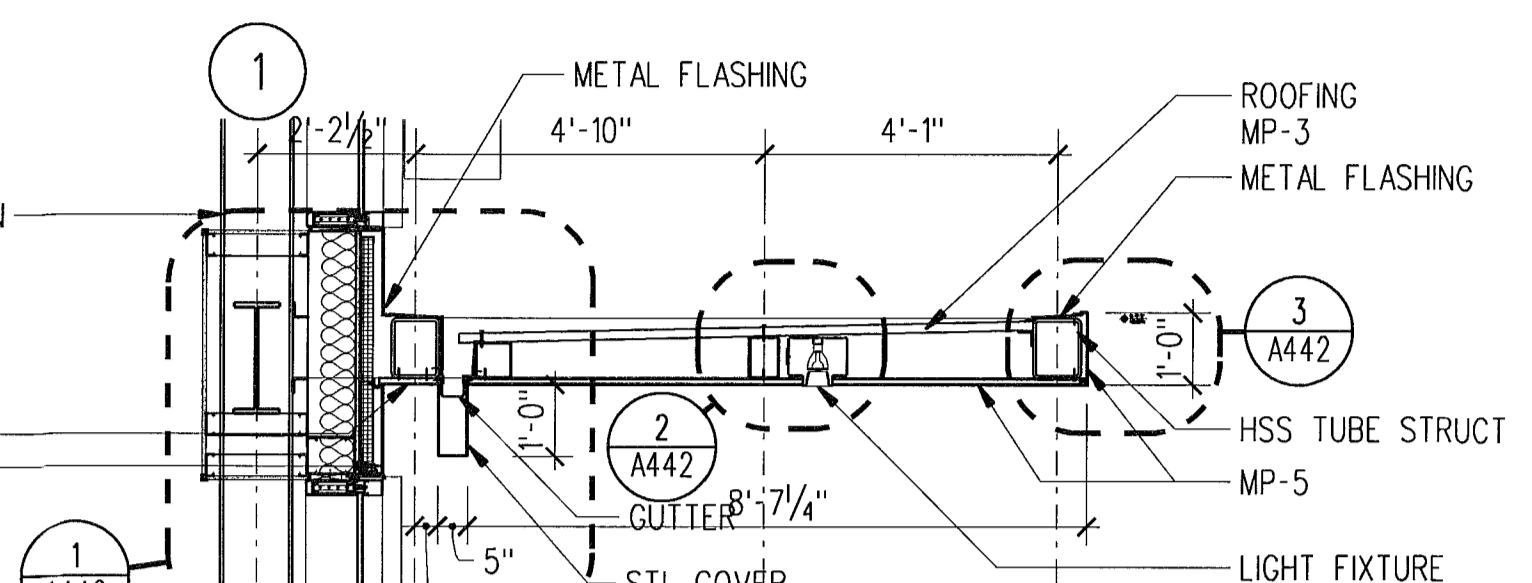

7 SECTION - CANOPY AT WEST ENTRANCE  
3/8" = 1'0" B33-A01.dgn

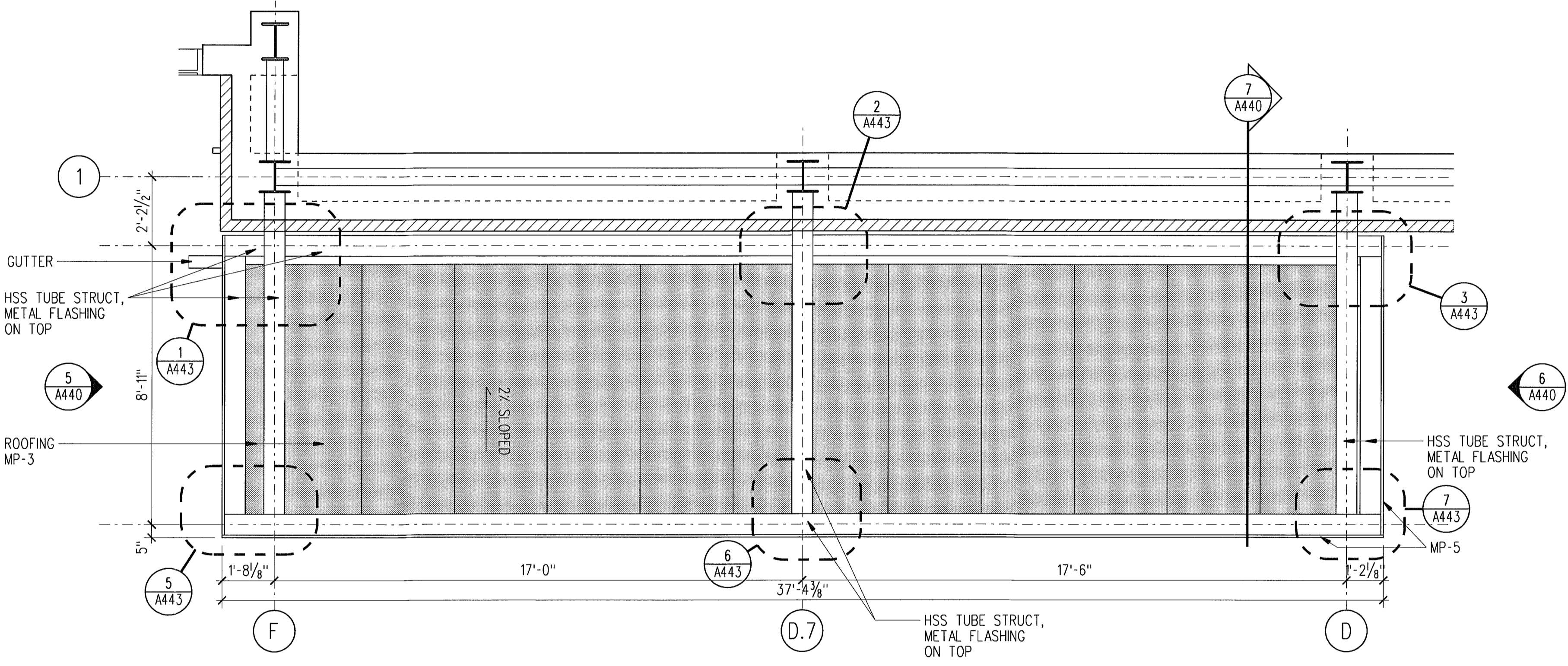

3 ROOF PLAN - CANOPY AT WEST ENTRANCE  
3/8" = 1'0" B33-A01.dgn

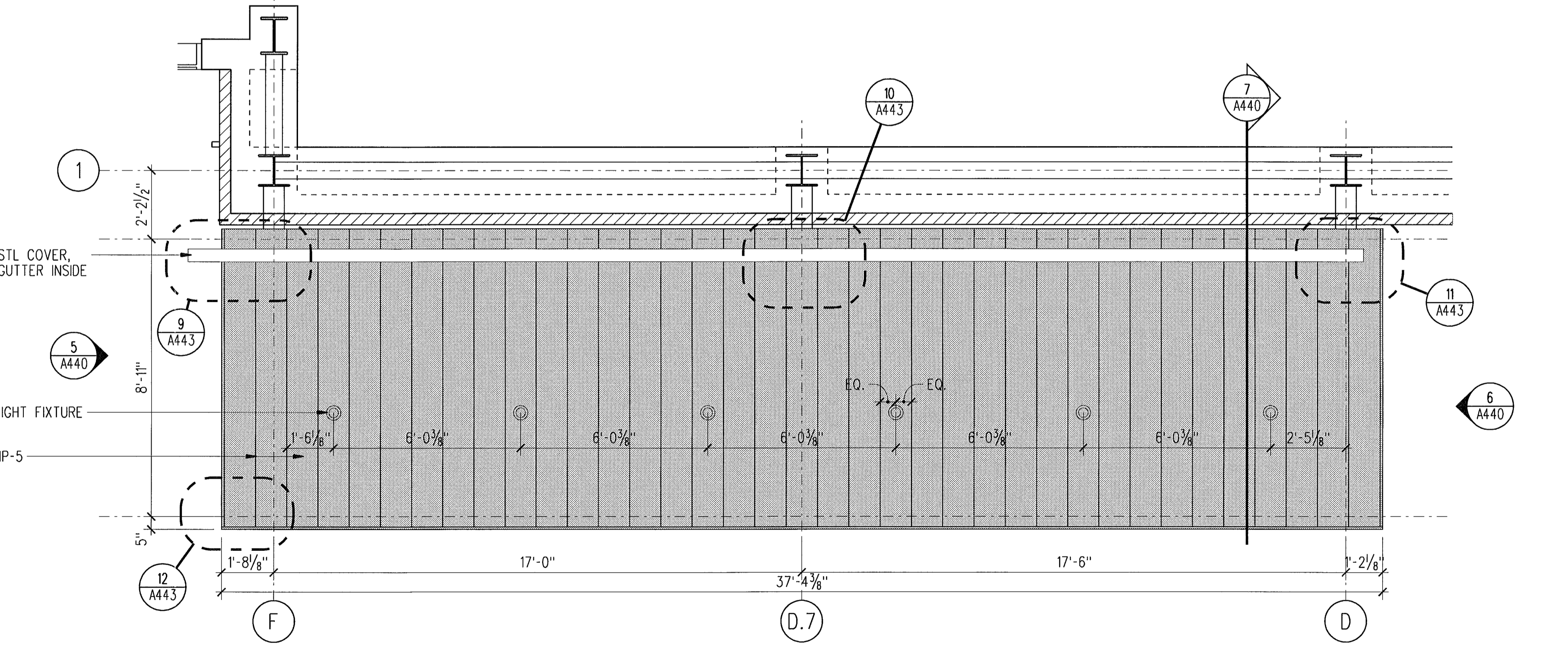

4 RCP - CANOPY AT WEST ENTRANCE  
3/8" = 1'0" B33-A01.dgn



PLOTTED: 7/29/2008 FILE: L:\projects\sch\7 CADVA Sheet Files\A440.dgn

**LMN ARCHITECTS**  
801 SECOND AVENUE SUITE 501  
SEATTLE WASHINGTON 98104  
206.682.3460 FAX 343.9388  
**OPUS**  
13920 SE EASTGATE WAY SUITE 250  
BELLEVUE WASHINGTON 98005  
425.467.2700 FAX 467.2753

IN ASSOCIATION WITH

**CITY OF SHORELINE  
CIVIC CENTER - CITY HALL**  
17500 MIDVALE AVE N, SHORELINE, WASHINGTON 98133  
PROJECT NUMBER 07034

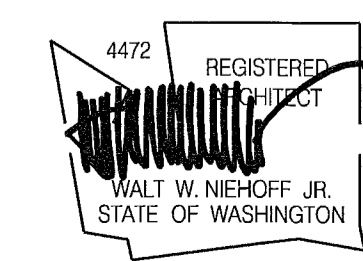

NO.	DATE	BY	DESCRIPTION

DESIGNED	RB
DRAWN	YO
CHECKED	EN
DATE	July 30, 2008
CADD FILE	sch
JOB NUMBER	07034

TITLE  
**CANOPY DESIGN  
AT WEST ENTRANCE**  
REVISION  
SEP 15 2008  
**A440**

BUILDING PERMIT SET



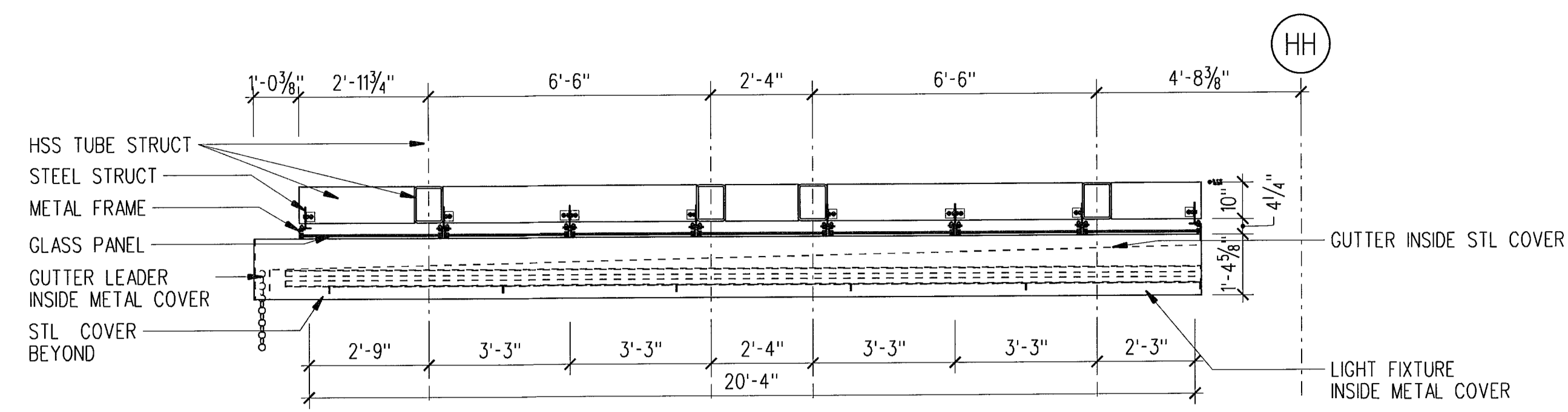

1 SECTION - CANOPY AT EAST ENTRANCE  
 A441 3/8" = 1' 0" B33-A01.dgn

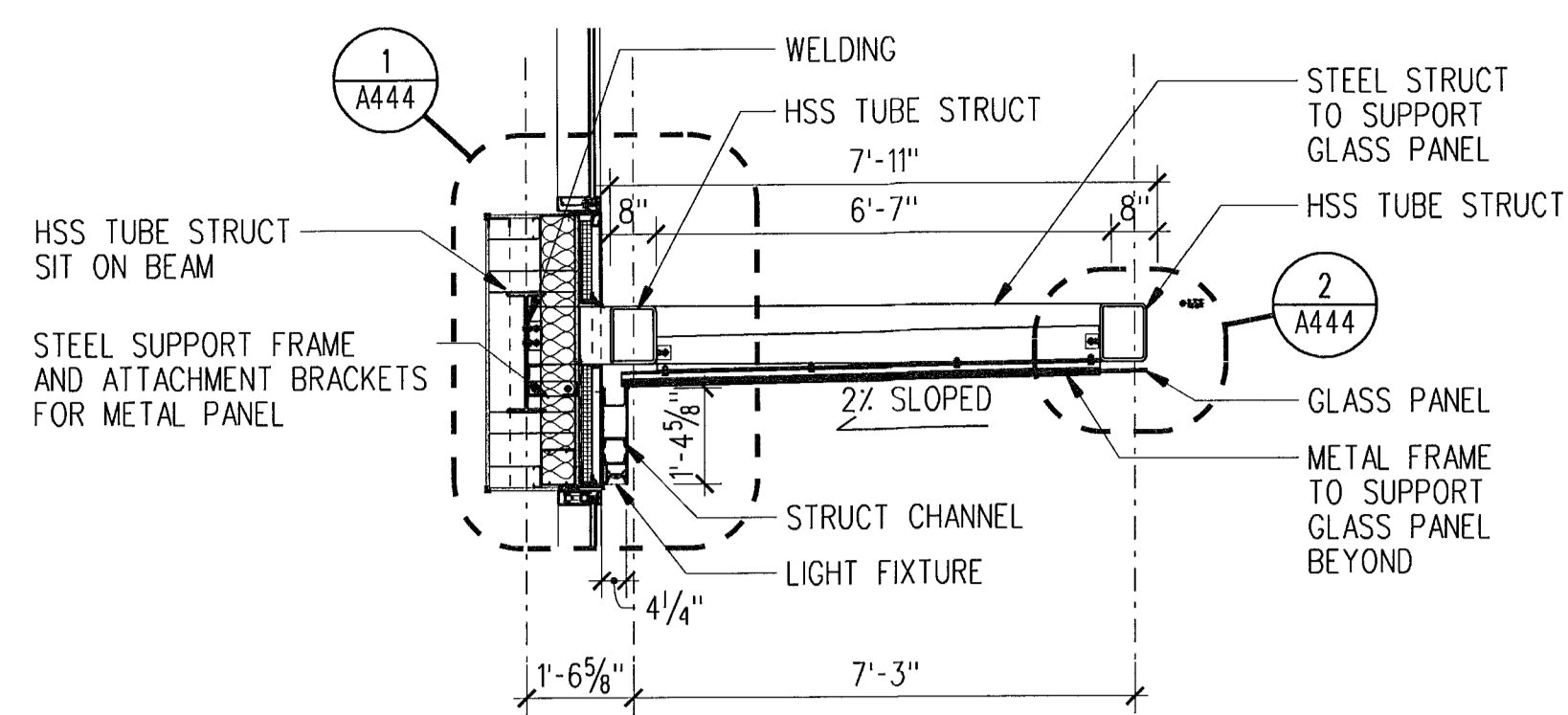

4 SECTION - CANOPY AT EAST ENTRANCE  
 A441 3/8" = 1' 0" B33-A01.dgn

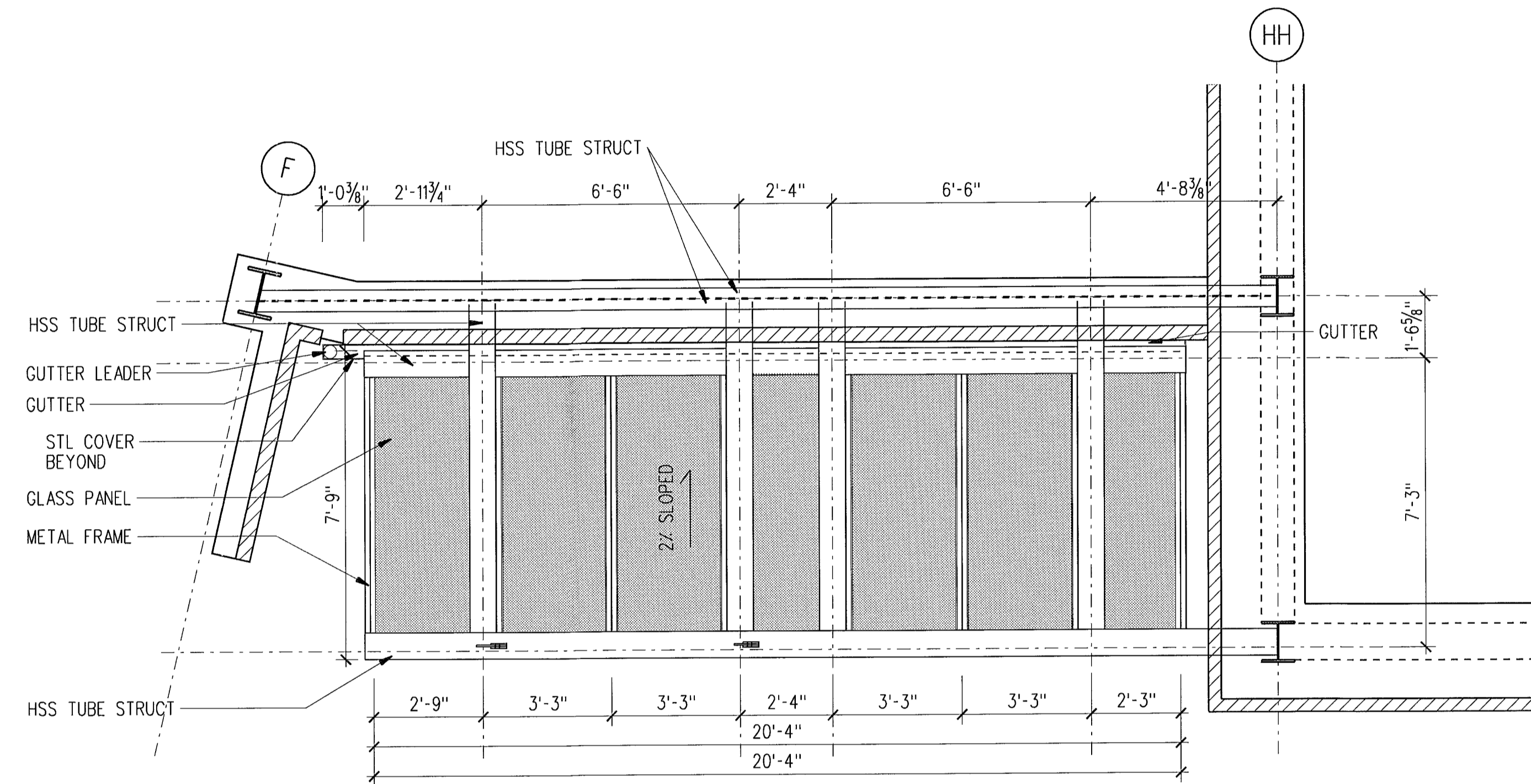

2 ROOF PLAN - CANOPY AT EAST ENTRANCE  
 A441 3/8" = 1' 0" B33-A01.dgn

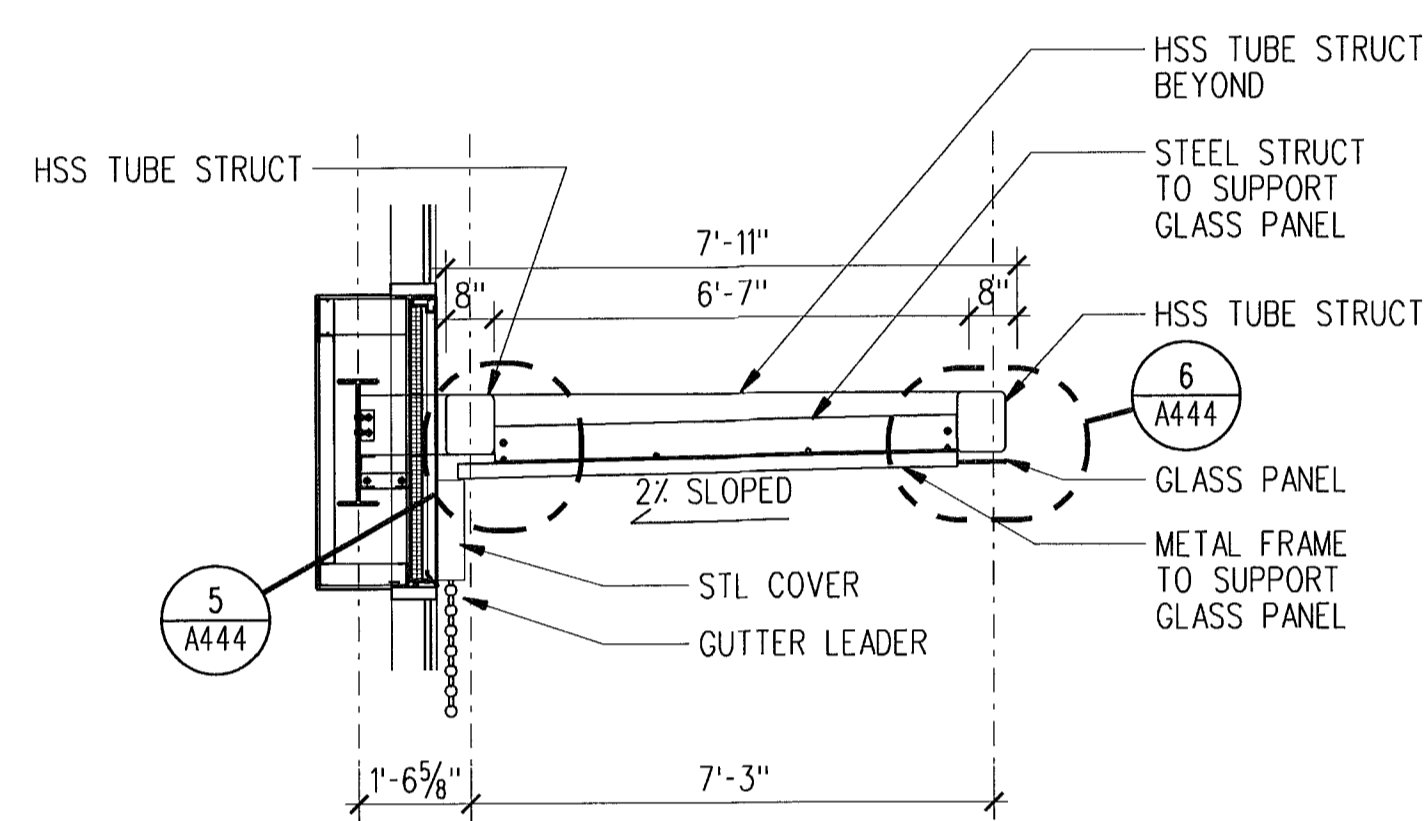

5 SOUTH ELEVATION - CANOPY AT EAST ENTRANCE  
 A441 3/8" = 1' 0" B33-A01.dgn

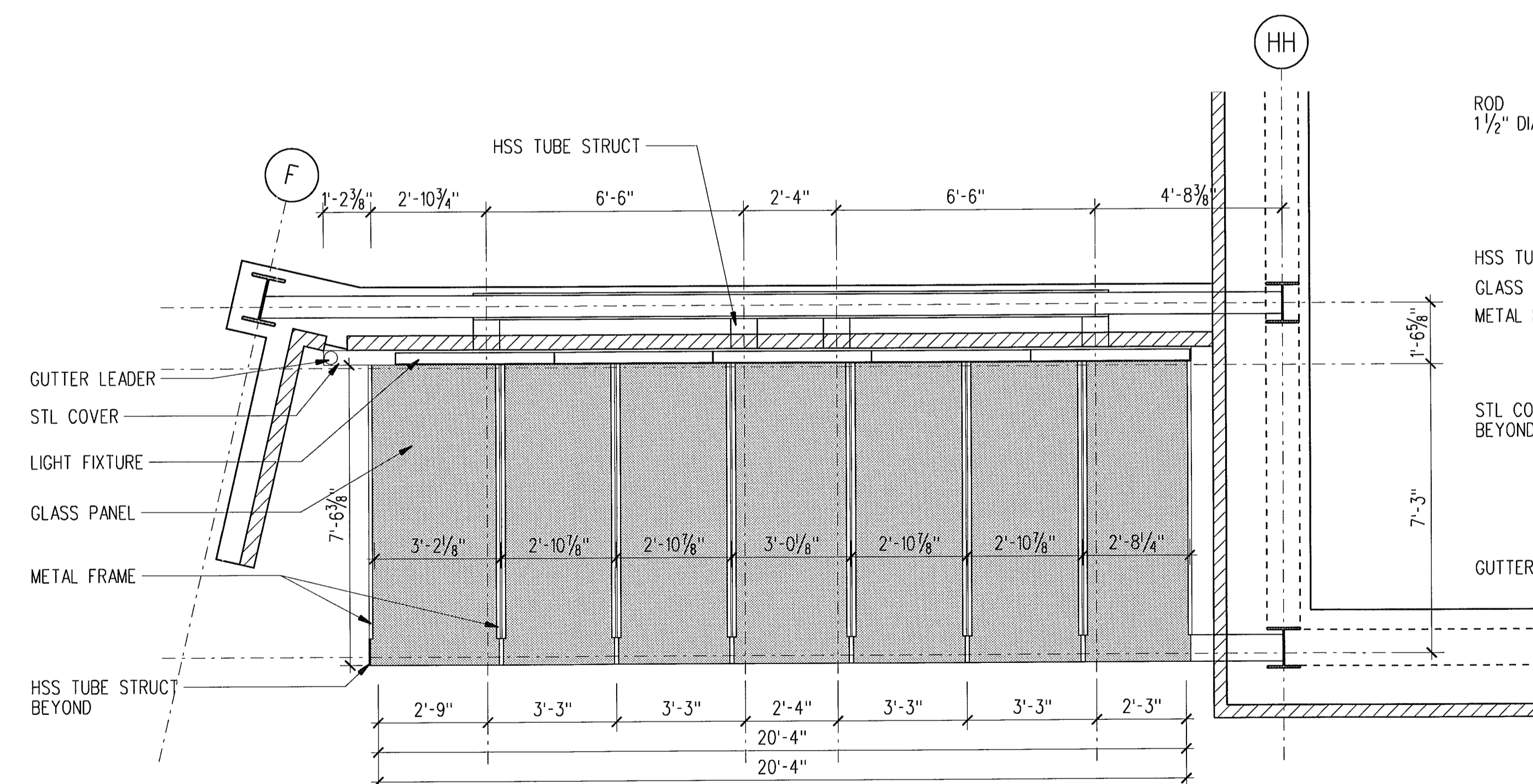

3 RCP - CANOPY AT EAST ENTRANCE  
 A441 3/8" = 1' 0" B33-A01.dgn

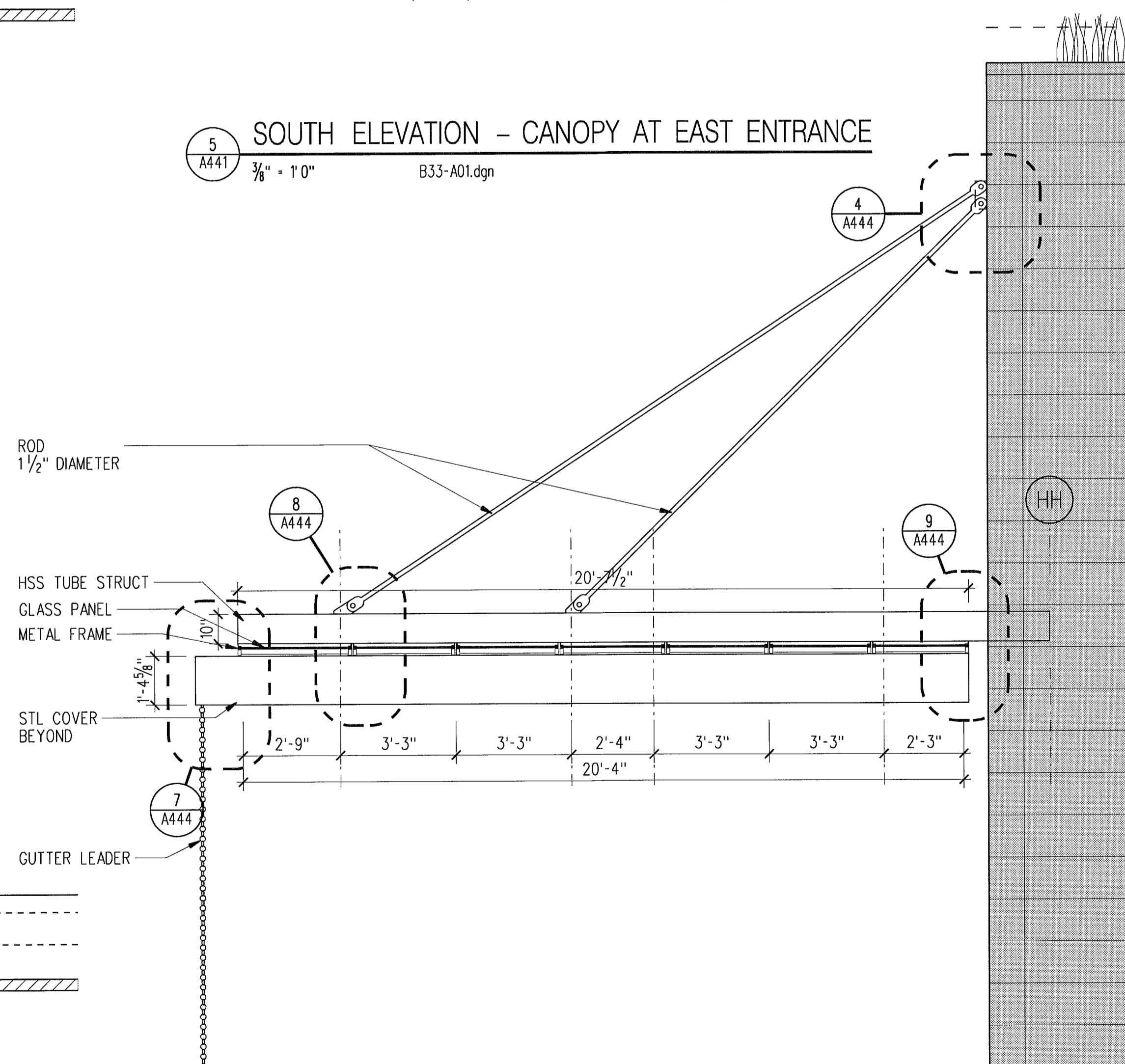

6 EAST ELEVATION - CANOPY AT EAST ENTRANCE  
 A441 3/8" = 1' 0" B33-A01.dgn

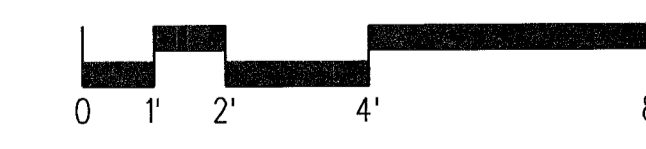

PLOTTED: 7/29/2008 FILE: L:\projects\sch7 CAD\A Sheet Files\A441.dgn

**LMN ARCHITECTS**  
 801 SECOND AVENUE SUITE 501  
 SEATTLE WASHINGTON 98104  
 206.682.3460 FAX 343.9388  
**OPUS**  
 13920 SE EASTGATE WAY SUITE 250  
 BELLEVUE WASHINGTON 98005  
 425.467.2700 FAX 467.2753

IN ASSOCIATION WITH

**CITY OF SHORELINE  
 CIVIC CENTER - CITY HALL**  
 17500 MIDVALE AVE N, SHORELINE, WASHINGTON 98133  
 PROJECT NUMBER 07034

BUILDING PERMIT SET

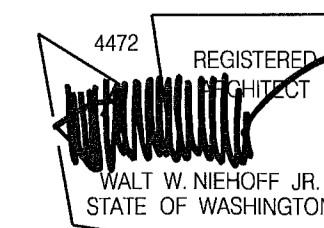

NO.	DATE	BY	DESCRIPTION

DESIGNED	RB
DRAWN	YO
CHECKED	EN
DATE	July 30, 2008
CADD FILE	sch
JOB NUMBER	07034

TITLE  
**CANOPY DESIGN  
 AT EAST ENTRANCE**  
 REVISION  
 SEP 16 2008  
**A441**



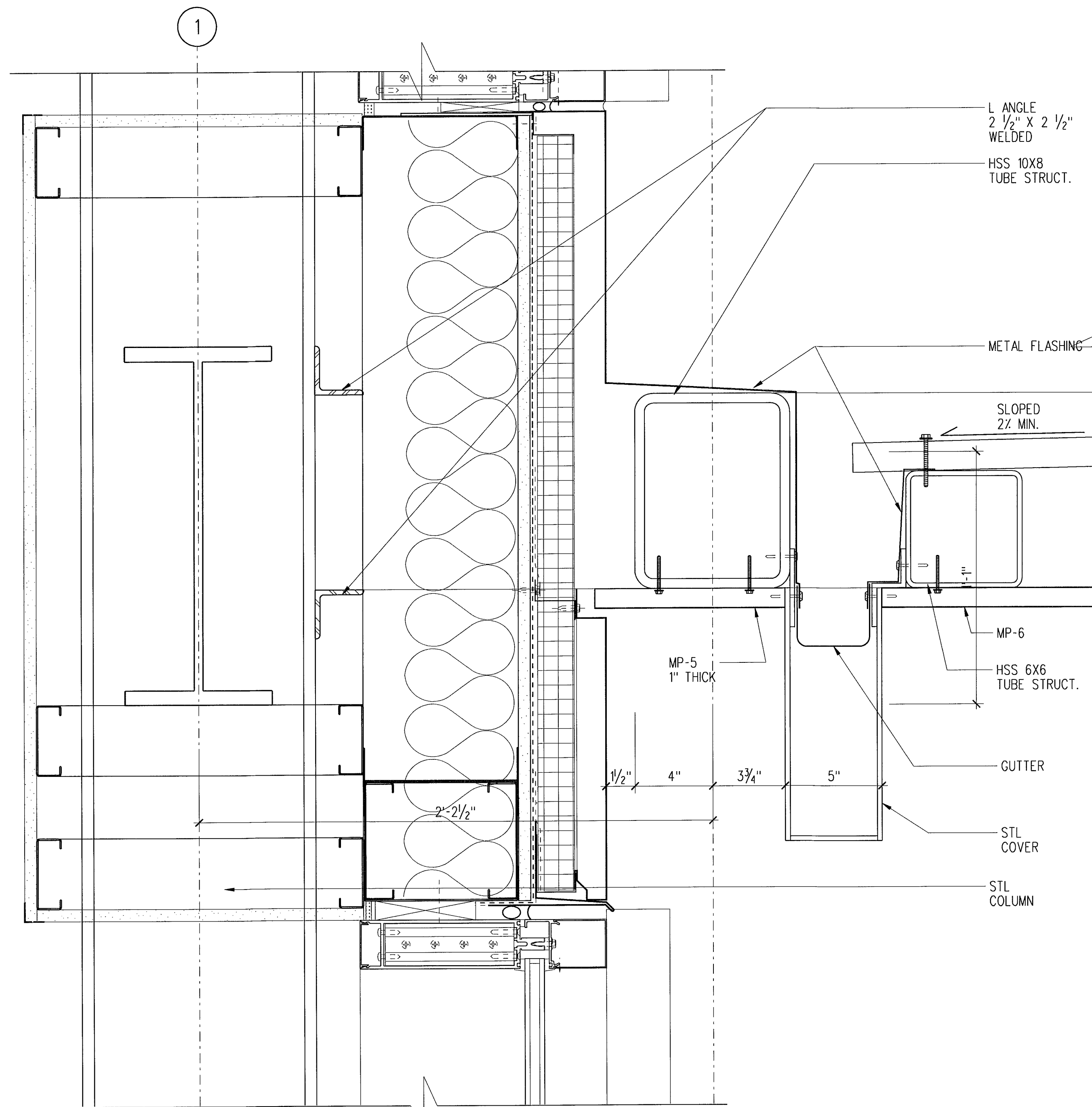

1  
A442  
SCALE: 3" = 1'-0"  
B33-A01.DGN

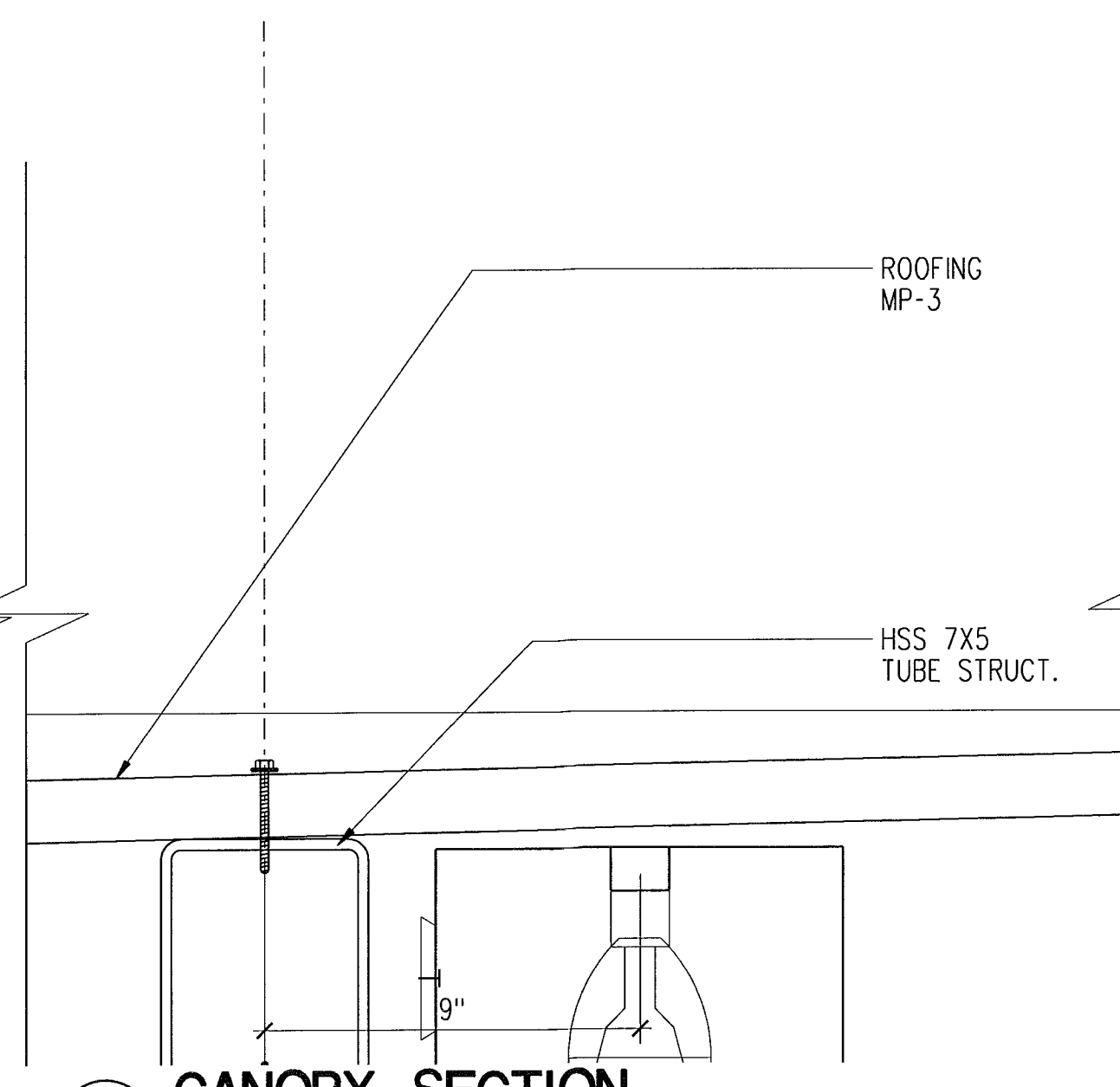

2  
A442  
SCALE: 3" = 1'-0"  
B33-A01.DGN

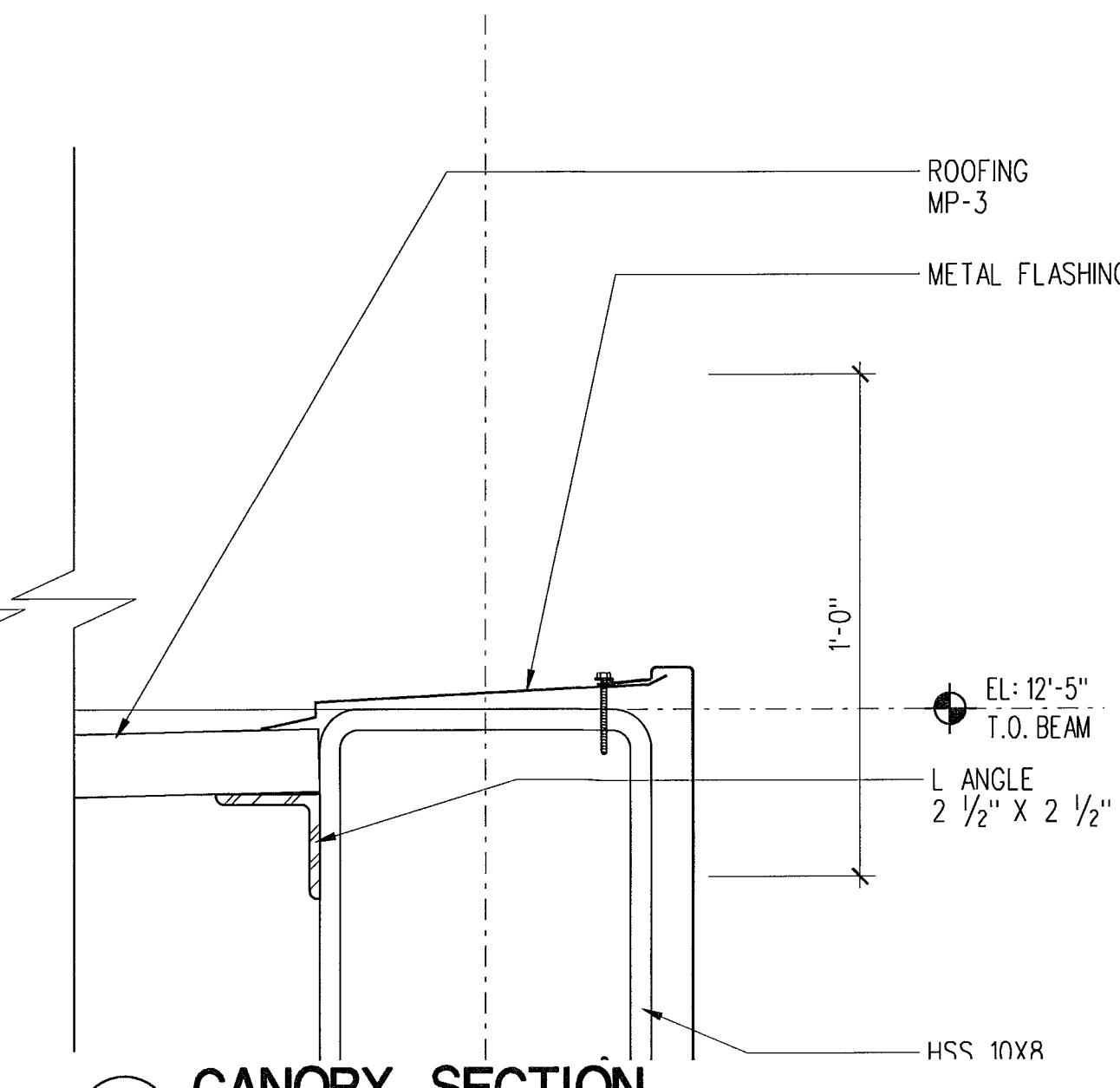

3  
A442  
SCALE: 3" = 1'-0"  
B33-A01.DGN

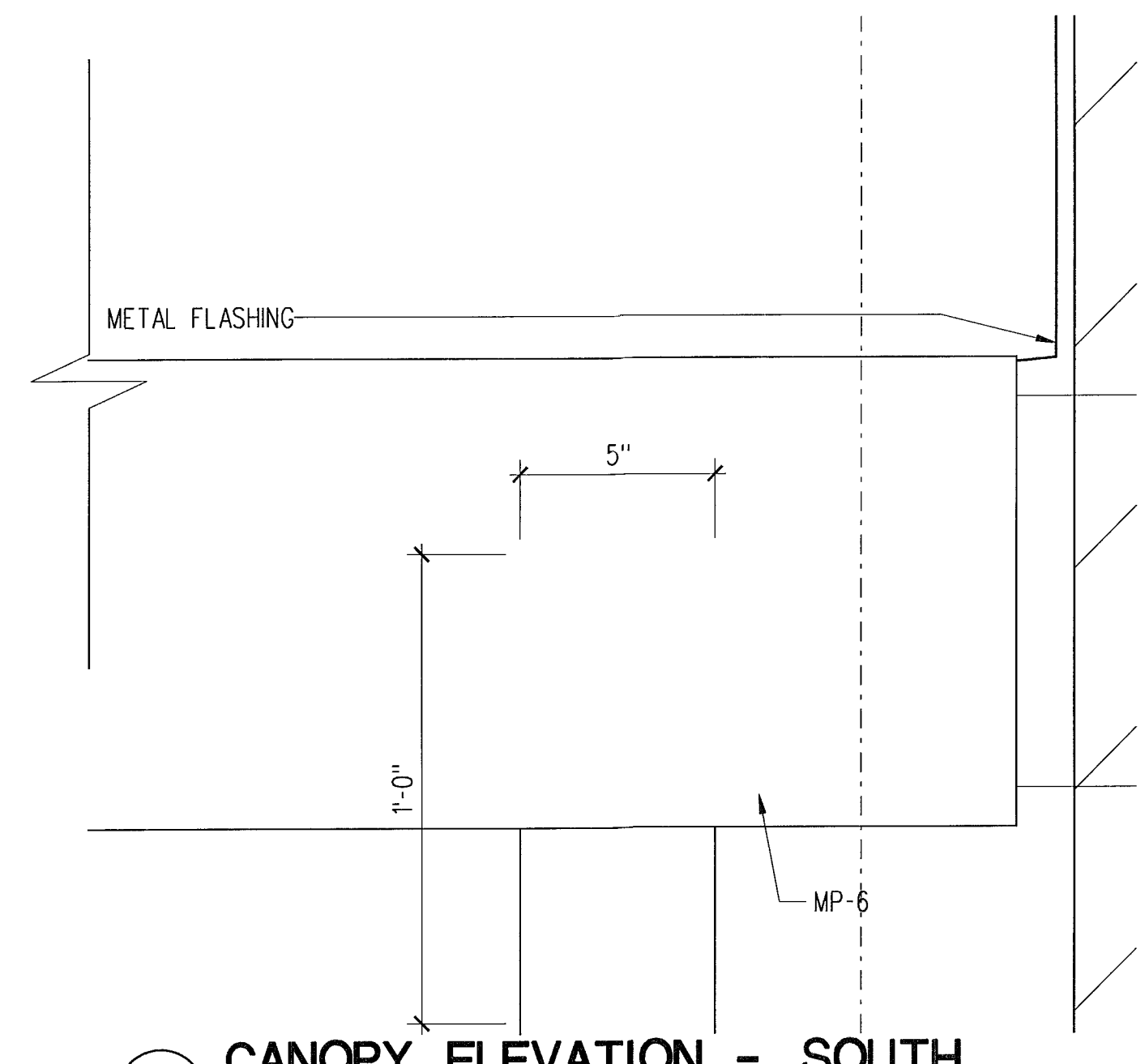

4  
A442  
SCALE: 3" = 1'-0"  
B33-A01.DGN

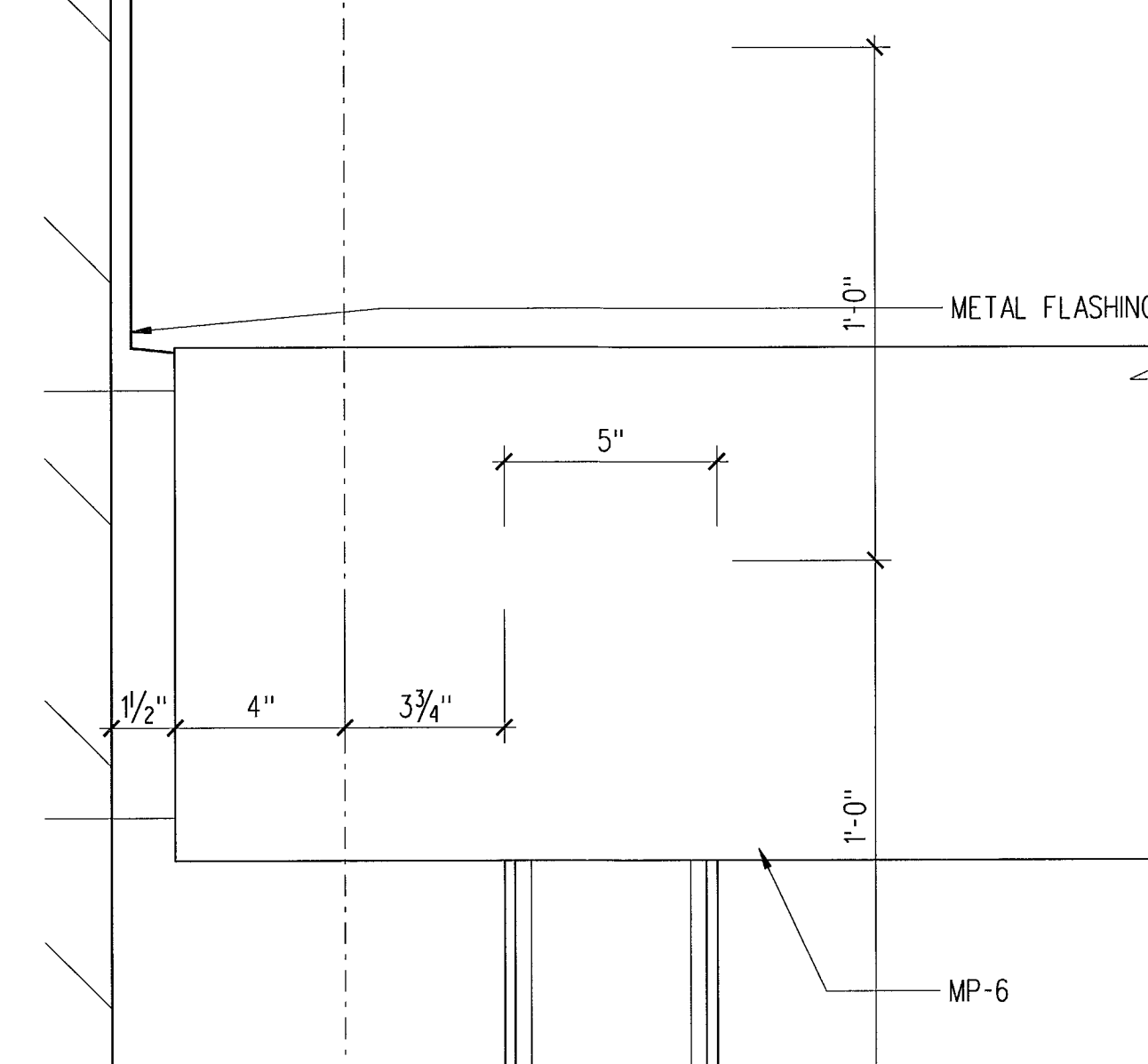

6  
A442  
SCALE: 3" = 1'-0"  
B33-A01.DGN

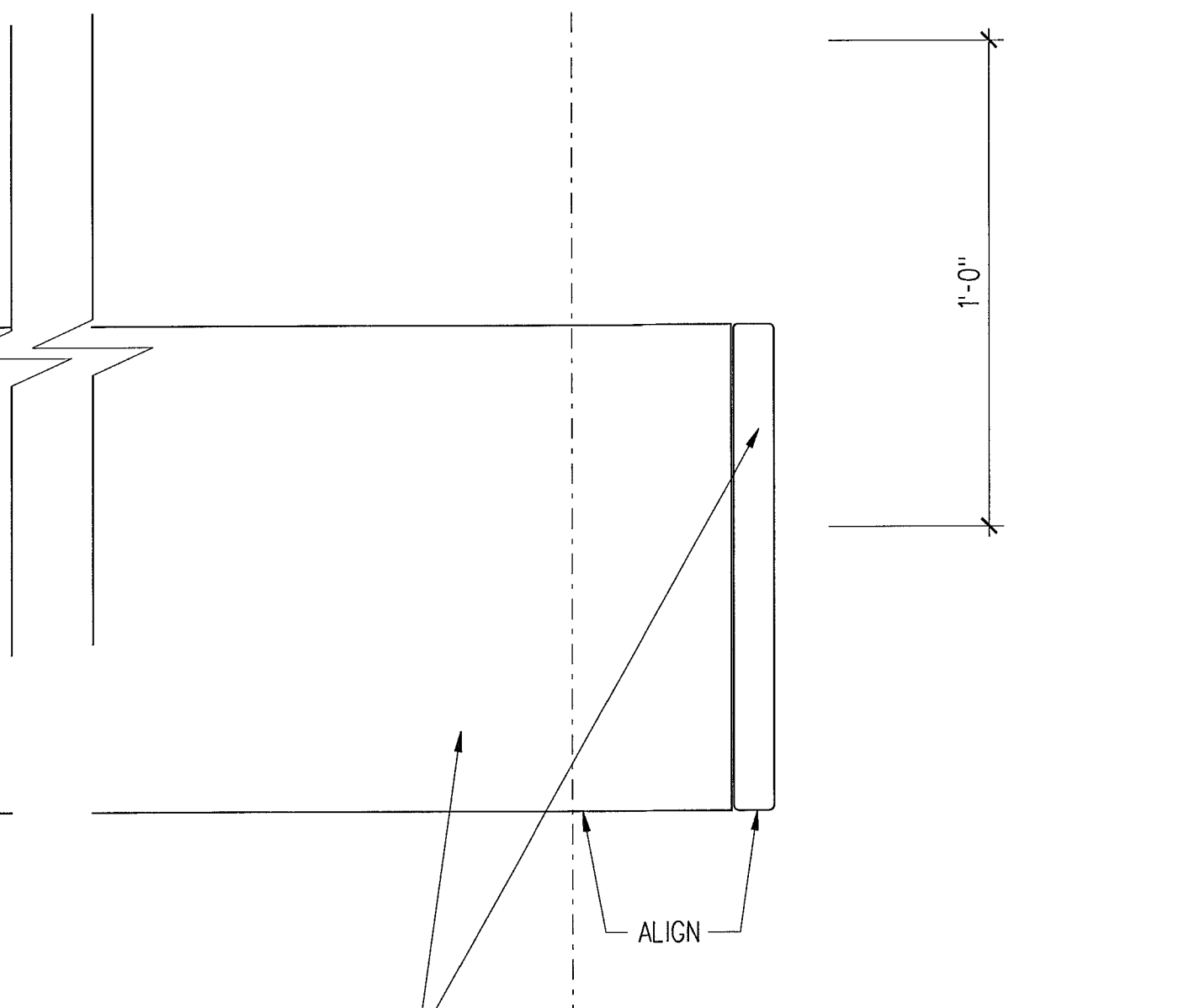

7  
A442  
SCALE: 3" = 1'-0"  
B33-A01.DGN

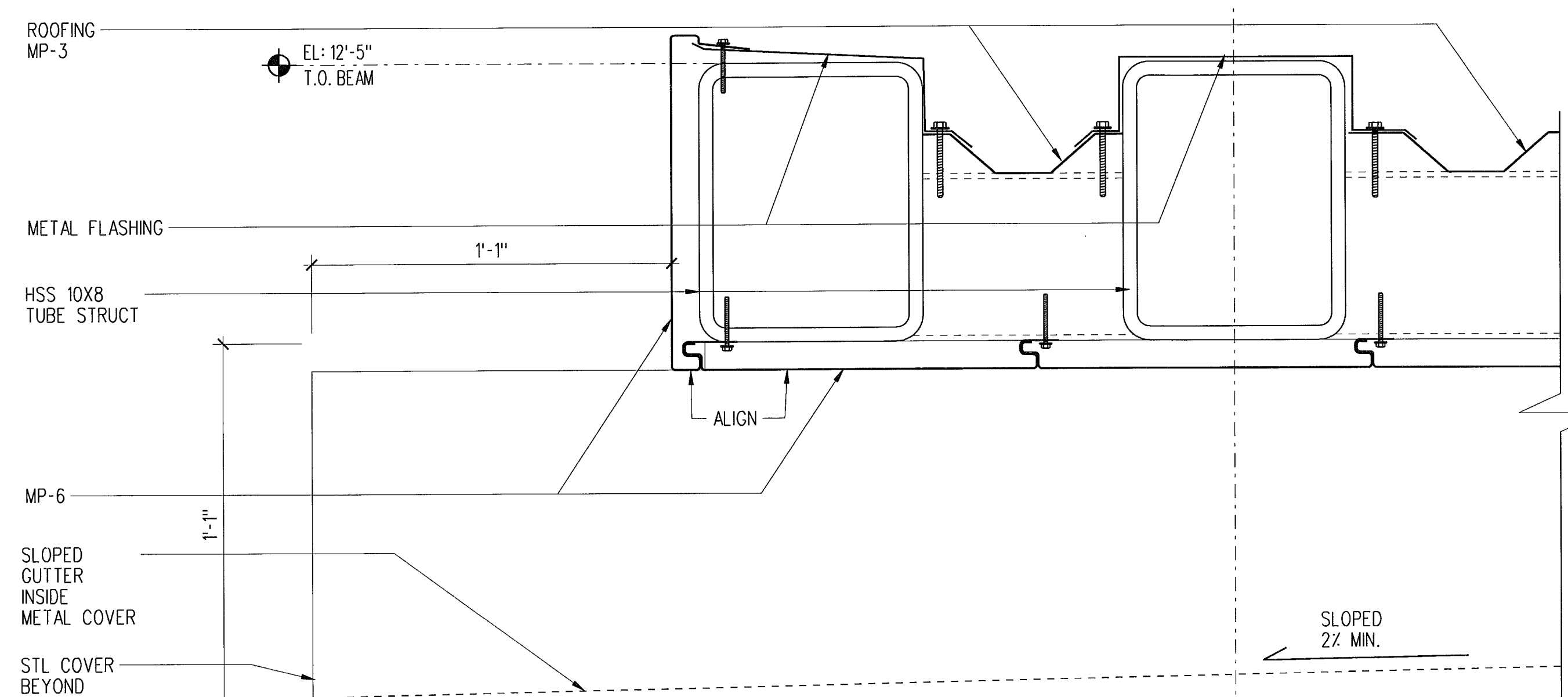

8  
A442  
SCALE: 3" = 1'-0"  
B33-A01.DGN

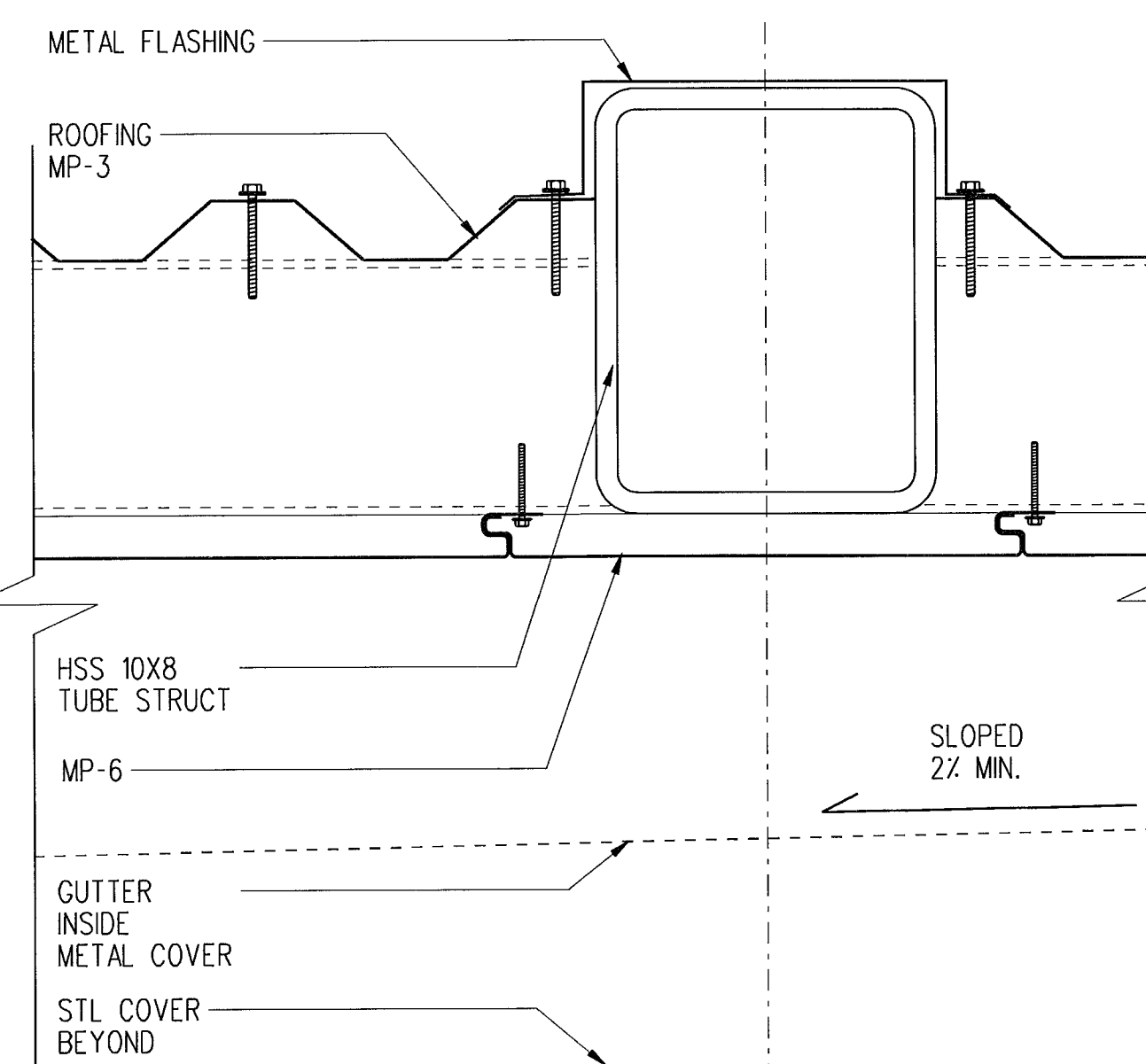

9  
A442  
SCALE: 3" = 1'-0"  
B33-A01.DGN

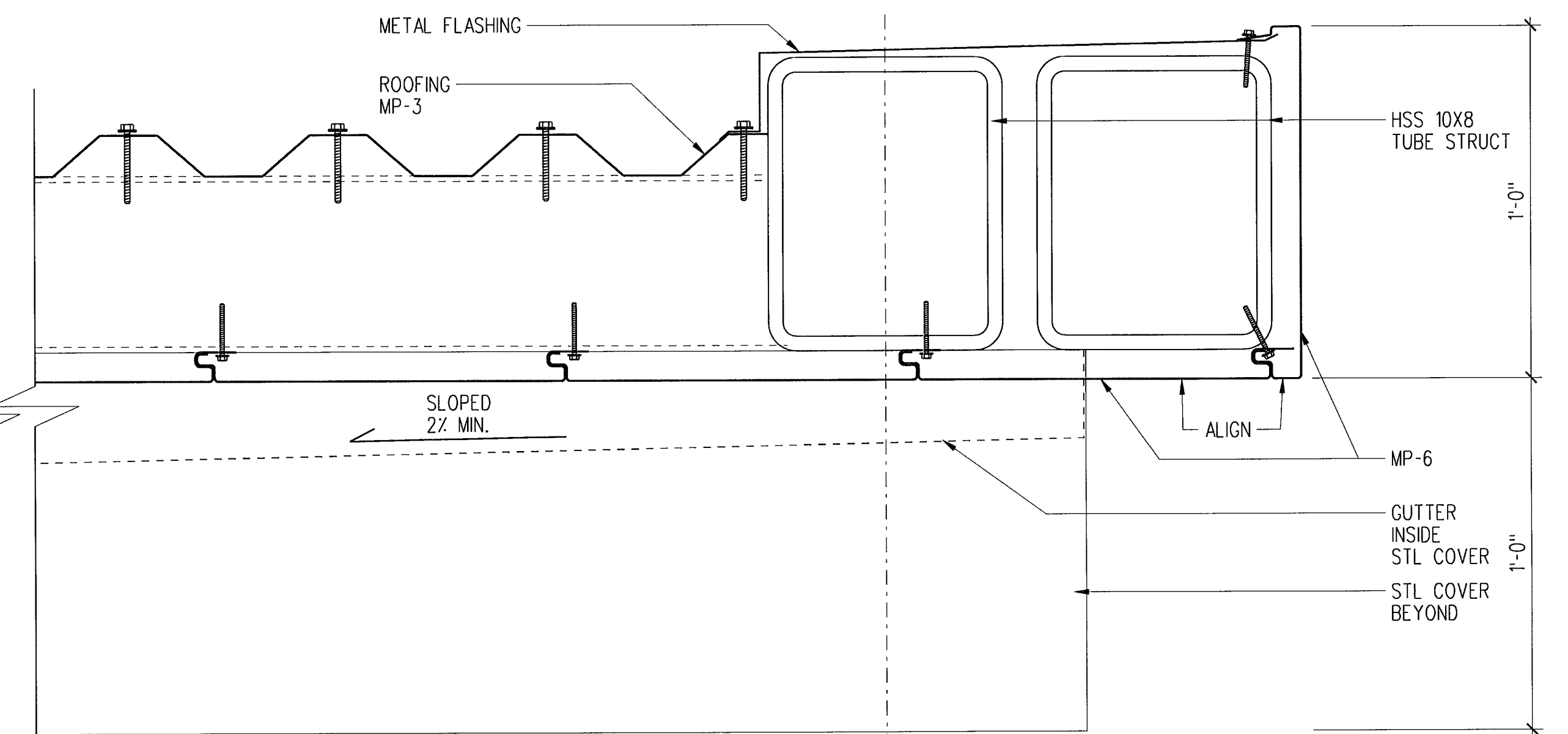

10  
A442  
SCALE: 3" = 1'-0"  
B33-A01.DGN

PLOTTED: 7/29/2008 FILE: L:\projects\sch7 CADVA Sheet Files\A442.dgn

**LMN ARCHITECTS**  
801 SECOND AVENUE SUITE 501  
SEATTLE WASHINGTON 98104  
206.682.3460 FAX 343.9388  
**OPUS**  
13920 SE EASTGATE WAY SUITE 250  
BELLEVUE WASHINGTON 98005  
425.467.2700 FAX 467.2753

IN ASSOCIATION WITH

**CITY OF SHORELINE  
CIVIC CENTER - CITY HALL**

17500 MIDVALE AVE N, SHORELINE, WASHINGTON 98133  
PROJECT NUMBER 07034

BUILDING PERMIT SET

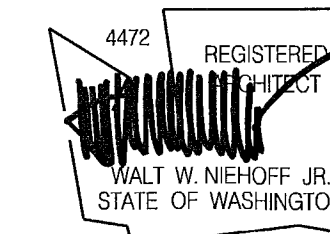

NO.	DATE	BY	DESCRIPTION

DESIGNED	
DRAWN	
CHECKED	
DATE	July 30, 2008
CADD FILE	sch
JOB NUMBER	07034

TITLE  
CANOPY DETAILS  
AT WEST ENTRANCE  
REVISION

SEP 16 2008

A442



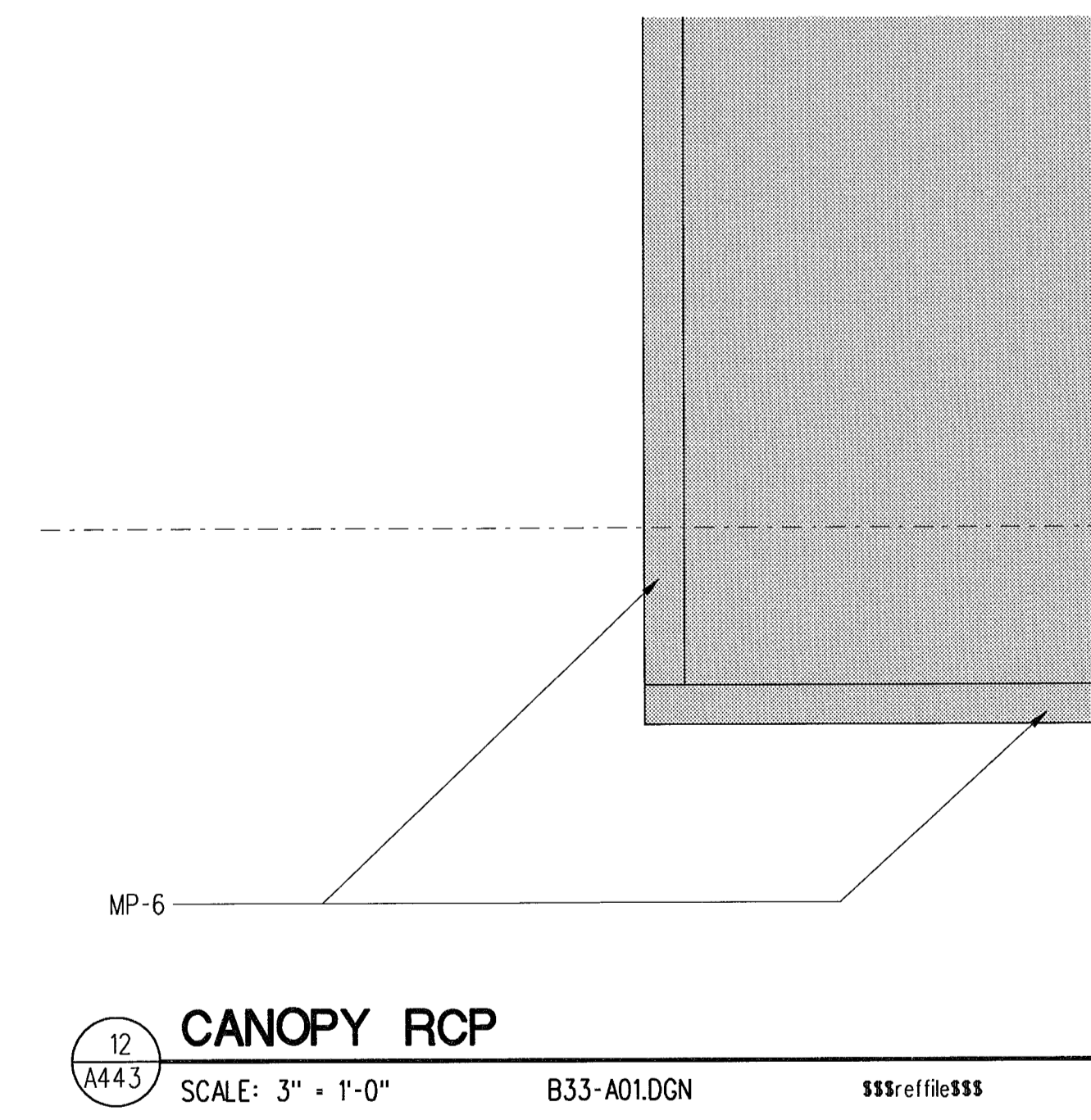
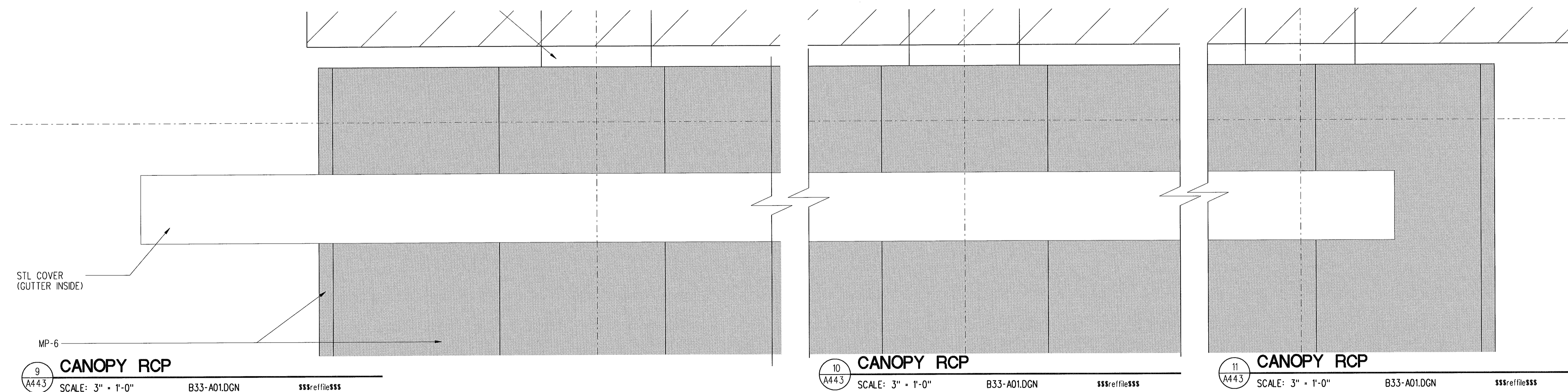
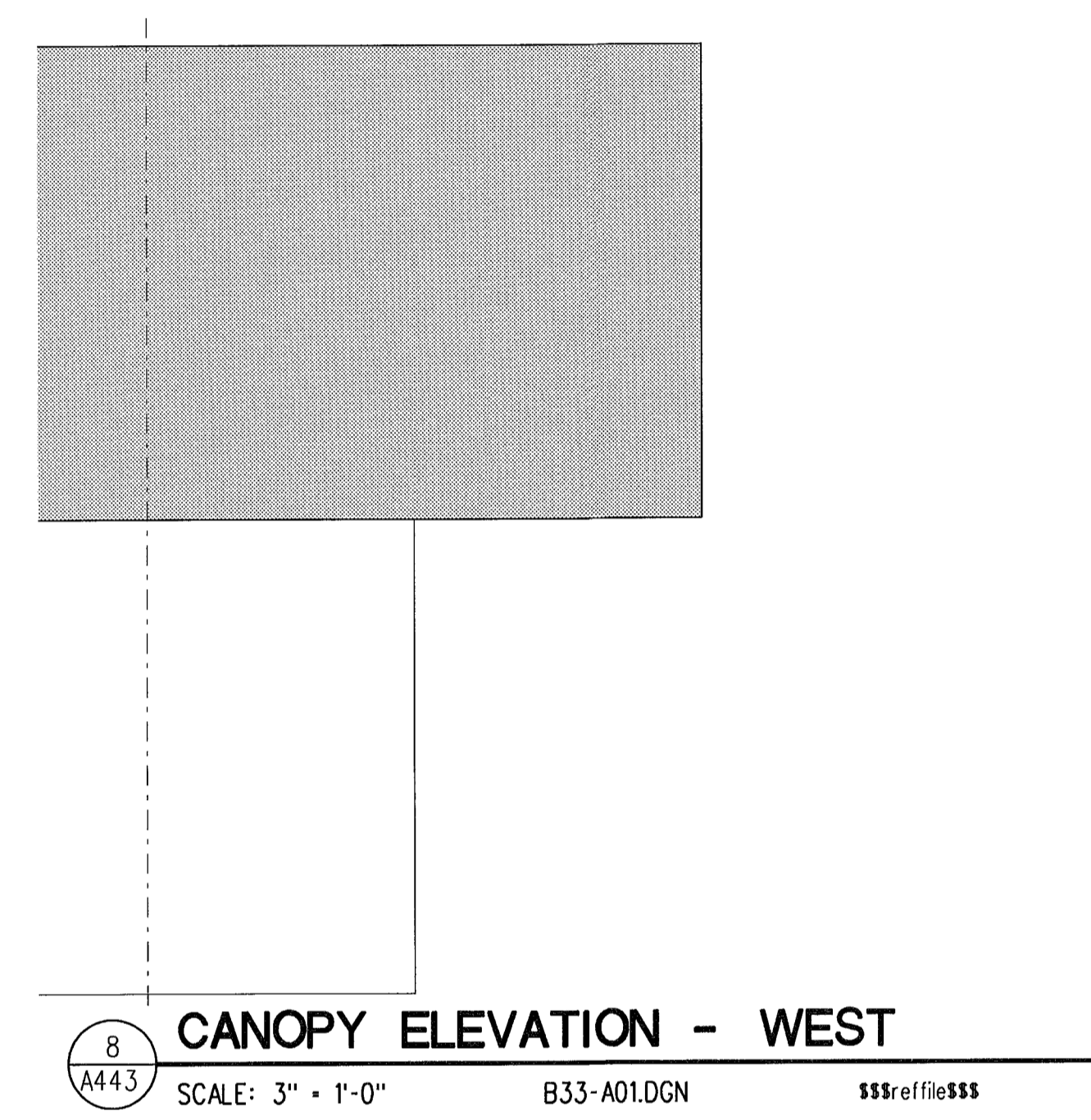
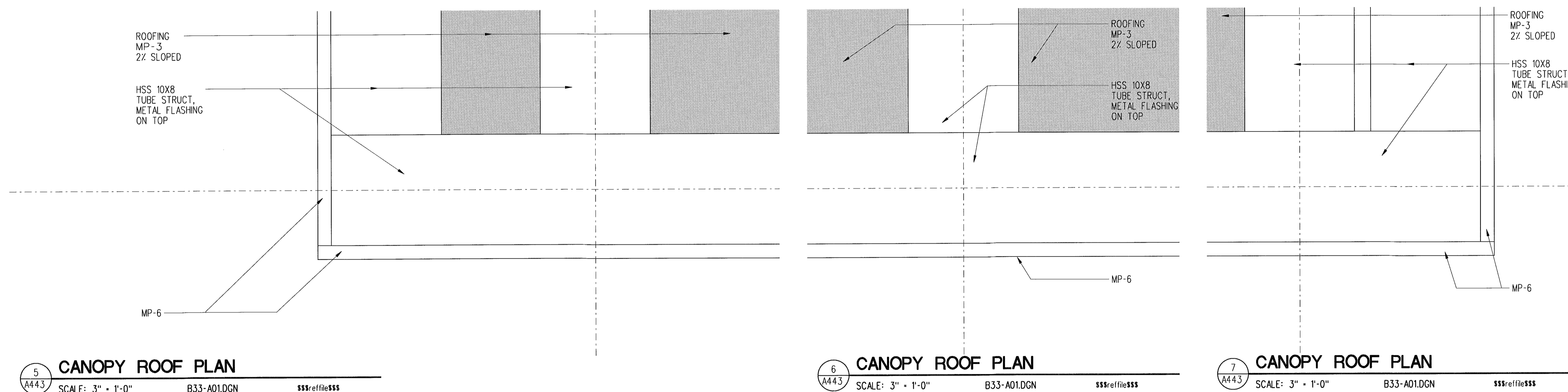
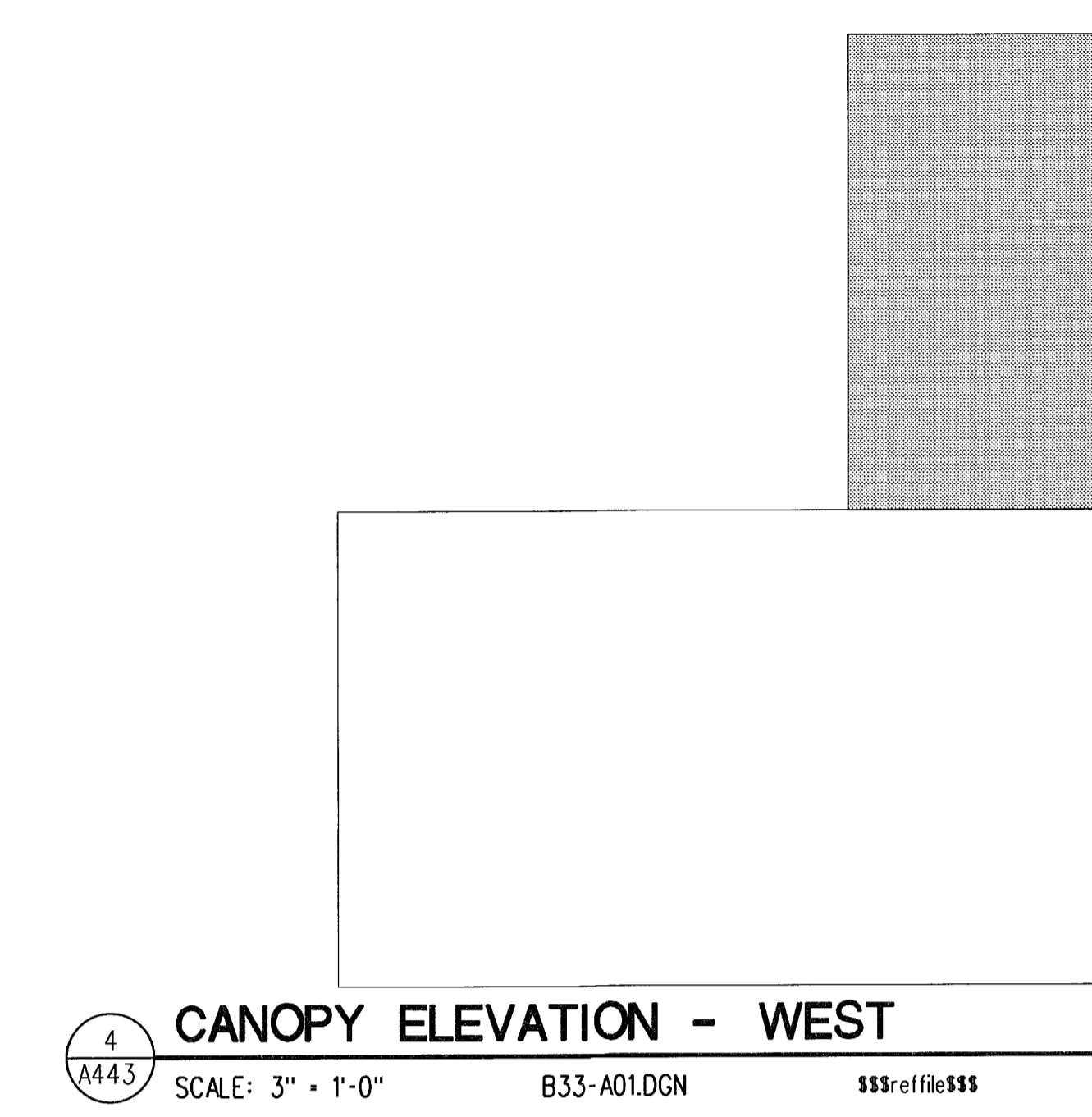
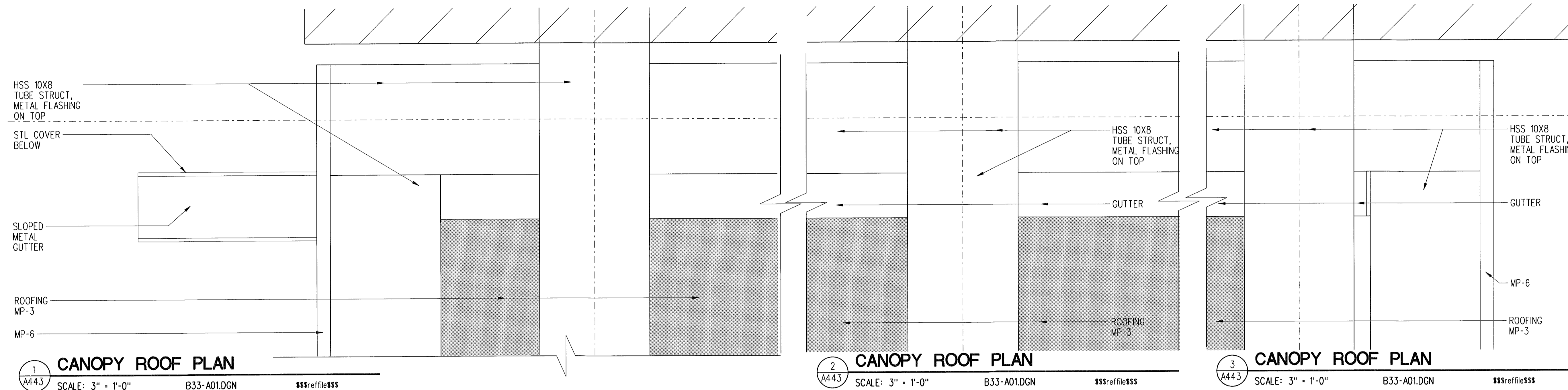

**LMN ARCHITECTS**  
 801 SECOND AVENUE SUITE 501  
 SEATTLE WASHINGTON 98104  
 206.682.3460 FAX 343.9388

**OPUS**  
 13920 SE EASTGATE WAY SUITE 250  
 BELLEVUE WASHINGTON 98005  
 425.467.2700 FAX 467.2753

IN ASSOCIATION WITH

**CITY OF SHORELINE**  
**CIVIC CENTER - CITY HALL**  
 17500 MIDVALE AVE N, SHORELINE, WASHINGTON 98133  
 PROJECT NUMBER 07034

BUILDING PERMIT SET

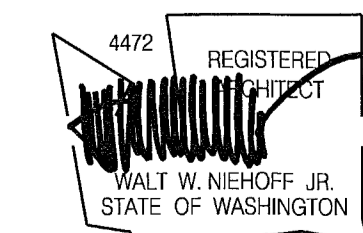

NO.	DATE	BY	DESCRIPTION

DESIGNED	
DRAWN	
CHECKED	
DATE	July 30, 2008
CADD FILE	sch
JOB NUMBER	07034

TITLE  
 CANOPY DETAILS  
 AT WEST ENTRANCE  
 REVISION  
 SEP 16 2008  
**A443**